



BEWARE OF THE BEAST
BUGRIDER
MADE OF LEGO MINDSTORMS
ROBOT INVENTOR 51515

 **BINGOBRICKS**

Model designs by BINGOBRICKS Switzerland - bingobricks@bluewin.ch
Building instructions available at www.rebrickable.com/users/Bingobricks/mocs

BINGOBRICKS is a private fan label of LEGO® MINDSTORMS. These instructions and the model they depict are in no way sponsored, endorsed, or authorized by the LEGO Group.

9. June 2022, BUGRIDER Version 1.0

BEWARE OF BUGRIDER!

BUGRIDER attacks everything that gets in front of his bared teeth. His rider recognizes all his enemies who approach him and his fearsome beast from the front or the side. BUGRIDER boldly finds its own way through your territory. You can also let him follow a black line, or control him directly with your smartphone. But beware of his most dangerous weapon: he can shoot his rubber bullets up to 5 meters in all directions. Lock the cat away and warn your brother or sister! BUGRIDER knows no mercy!

Check out also my YouTube channel: <https://www.youtube.com/c/BingobricksSwitzerland>

NECESSARY PARTS

This model is built entirely from one set of **LEGO ROBOT INVENTOR (51515)**. **You don't need any additional parts** from other sets to build BUGRIDER. All you additionally need are some rubber bands, which you can easily find in your household. Great, isn't it?

SOFTWARE

I also have a very cool software ready for you that brings BUGRIDER to live. It has three modes: A line follower mode, an open space mode and a smartphone control mode. Check the last pages on this building instructions to know more about the functionality of the software!

SHARE YOUR EXPERIENCE!

Show your friends how much fun you have with BUGRIDER! Share a picture or video clip of BUGRIDER in the Facebook group "LEGO MINDSTORMS ROBOT INVENTOR" or any other MINDSTORMS related group!

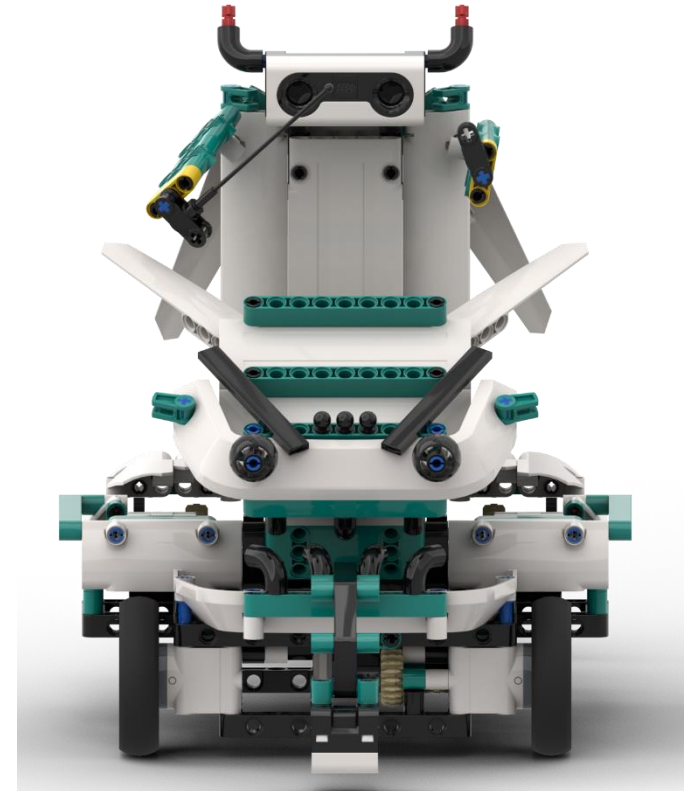



6x
18654
Black



2x
60483
Black



7x
25214
Black

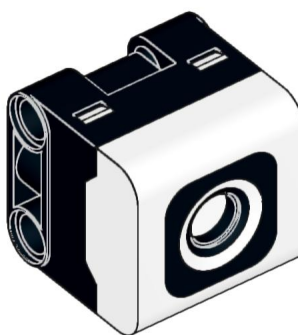

1x
37308c01
Black



2x
32348
Black



4x
6628a
Black



2x
32270
Black



2x
32184
Black



5x
32316
Black



3x
32524
Black



155x
2780
Black



1x
32291
Black



3x
32523
Black



2x
3069b
Black



1x
41678
Black



3x
55889
Black

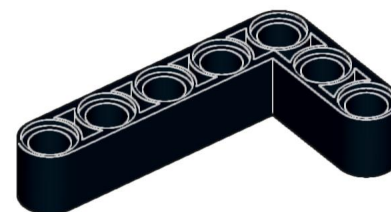

4x
32526
Black

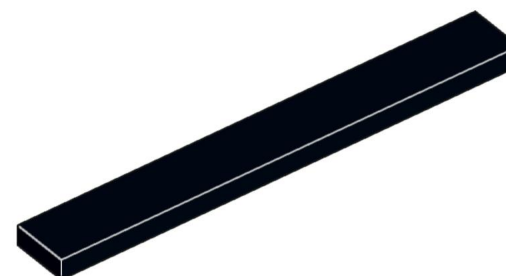

2x
4162
Black



2x
32039
Black

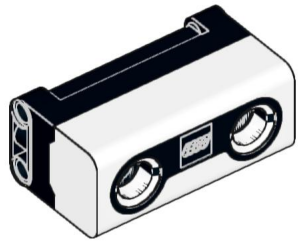

1x
37316c01
Black



2x
39367c02
Black



1x
32278
Black



5x
64179
Black



3x
32009
Black

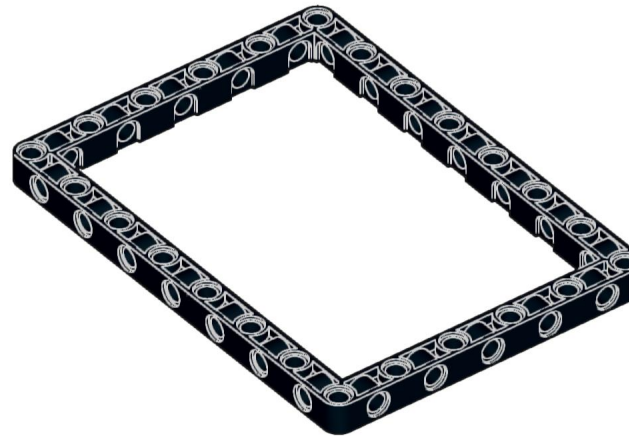

2x
39790
Black



1x
2569
Black



1x
32525
Black



12x
11214
Dark Bluish Gray



1x
87083
Dark Bluish Gray

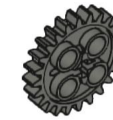

2x
3648
Dark Bluish Gray



1x
55013
Dark Bluish Gray

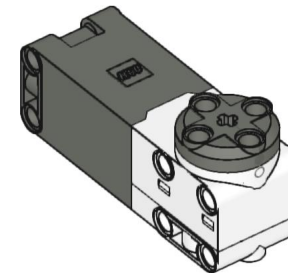

4x
54696c01
Dark Bluish Gray



4x
4265c
Light Bluish Gray



7x
4274
Light Bluish Gray



4x
3673
Light Bluish Gray



3x
4519
Light Bluish Gray



3x
32184
Light Bluish Gray

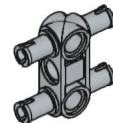

1x
48989
Light Bluish Gray

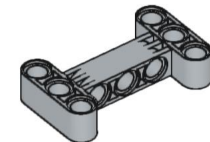

2x
14720
Light Bluish Gray

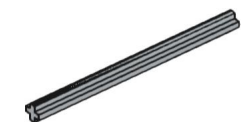

1x
44294
Light Bluish Gray



2x
32015
White

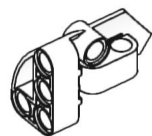

2x
87086
White

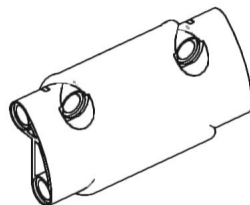

2x
24119
White

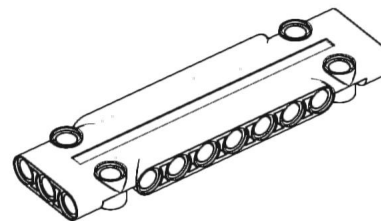

2x
15458
White

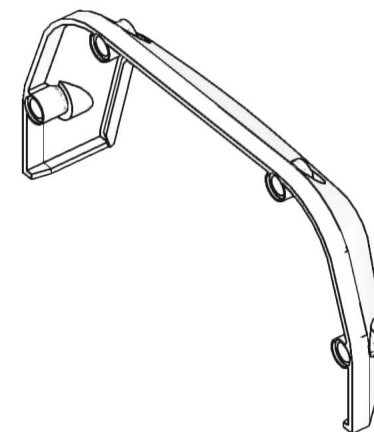

2x
46882
White



8x
18654
White



2x
11947
White

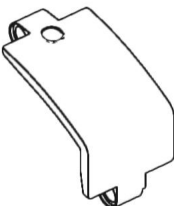

2x
24116
White

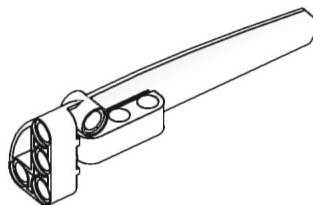

3x
64393
White

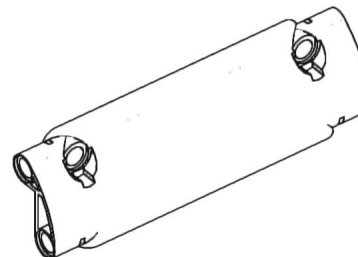

2x
62531
White



2x
60483
White



2x
11946
White

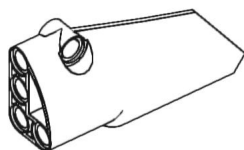

2x
64683
White

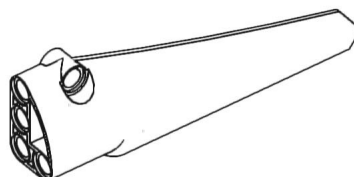

3x
64681
White

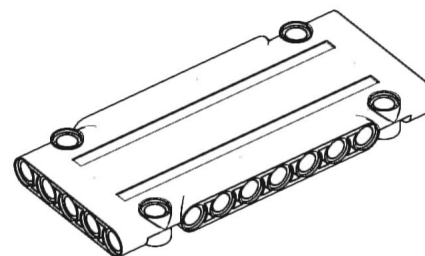

4x
64782
White



6x
32062
Red



1x
6538c
White

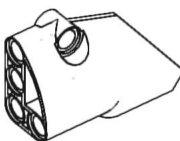

2x
87080
White



13x
15100
White

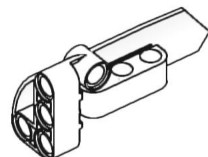

2x
64391
White



4x
32013
White



2x
24316
Reddish Brown



3x
3749
Tan



4x
32269
Tan



2x
32523
Yellow



1x
32073
Yellow



1x
60485
Yellow



2x
32523
Green



8x
18654
Dark Turquoise



5x
6536
Dark Turquoise

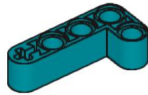

4x
32140
Dark Turquoise



6x
49283
Dark Turquoise

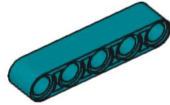

6x
32316
Dark Turquoise



6x
32523
Dark Turquoise

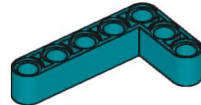

6x
32526
Dark Turquoise



4x
42003
Dark Turquoise

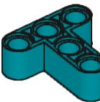

3x
60484
Dark Turquoise

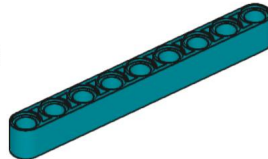

13x
40490
Dark Turquoise

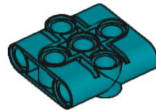

4x
39793
Dark Turquoise

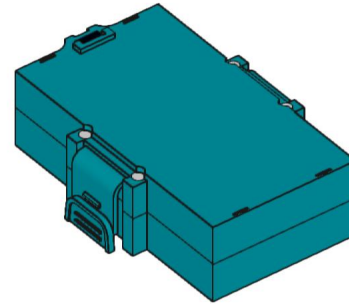

1x
55422c01
Dark Turquoise

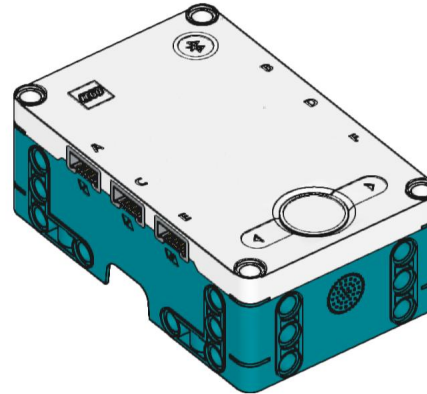

1x
bb1142c01
Dark Turquoise



34x
43093
Blue



2x
32523
Blue



47x
6558
Blue

1

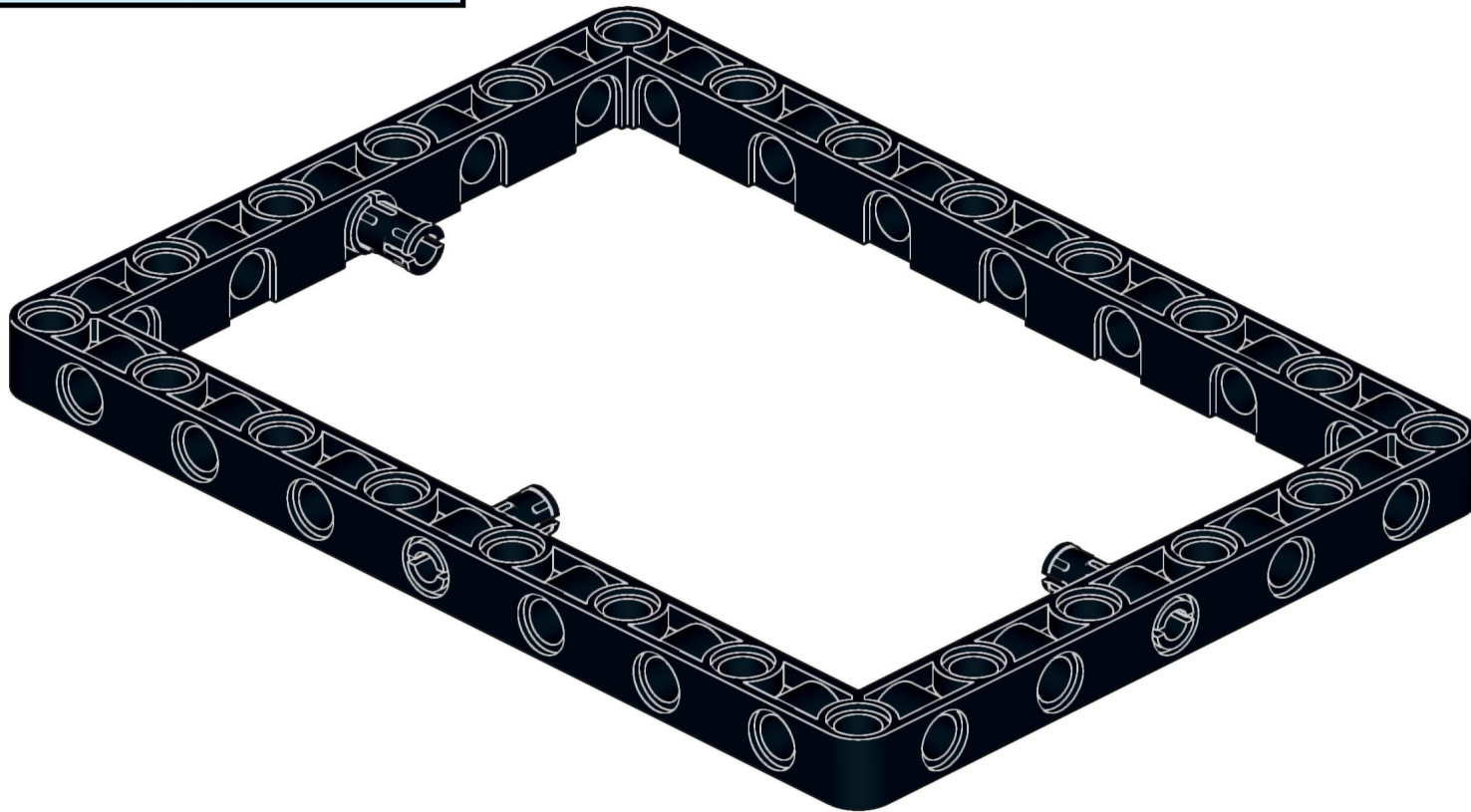
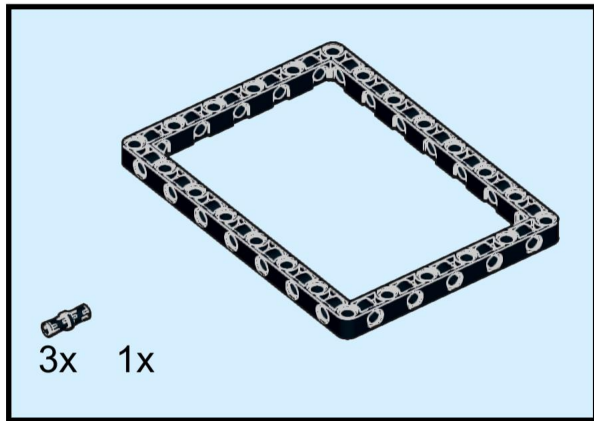

2

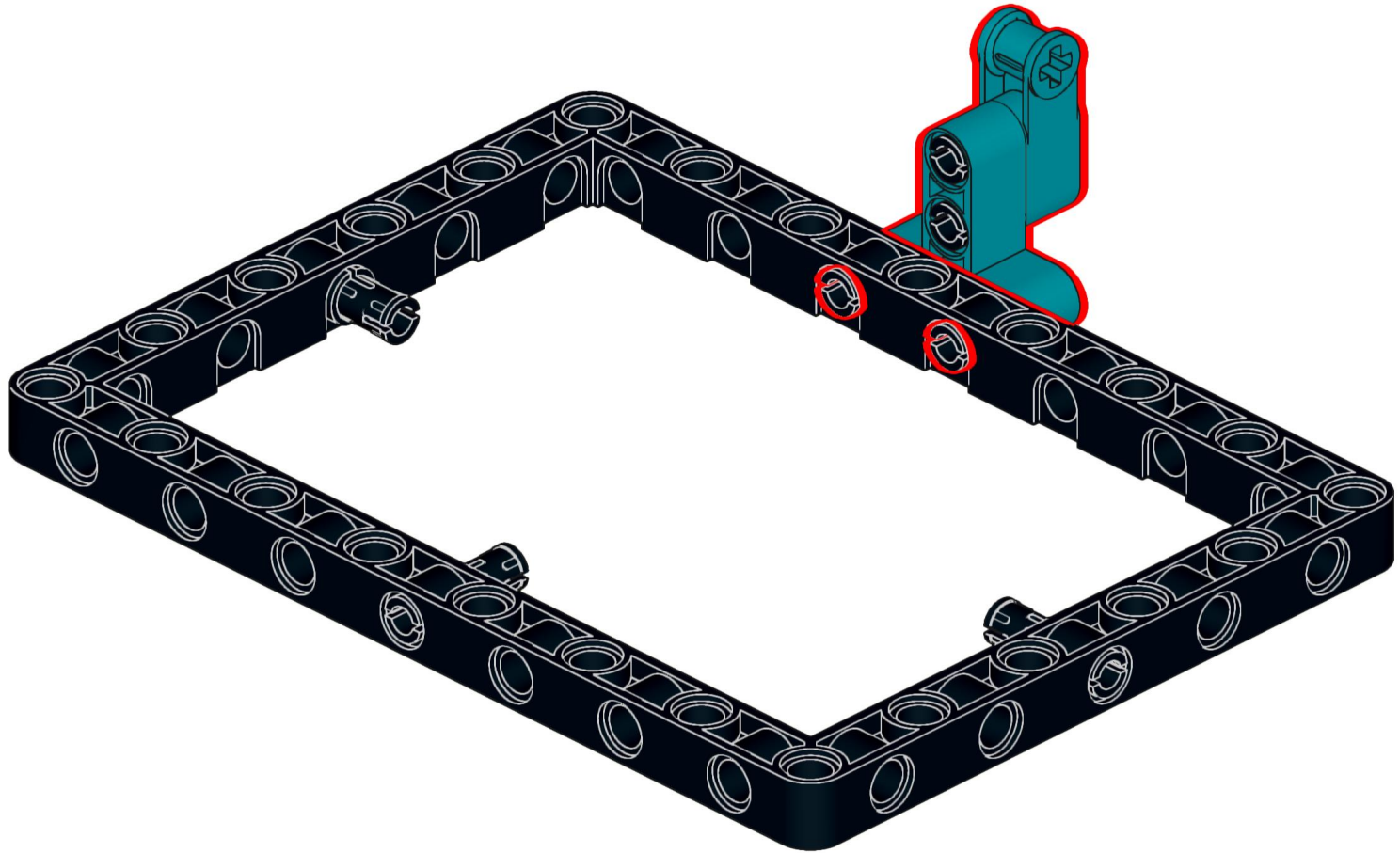
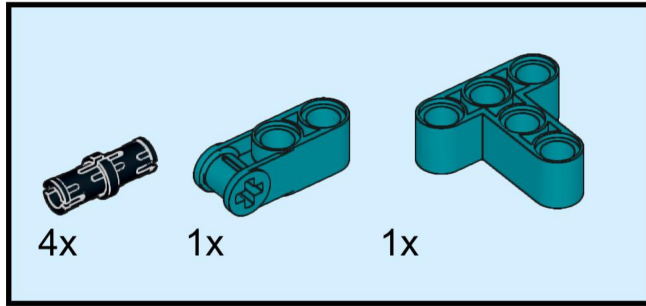

3

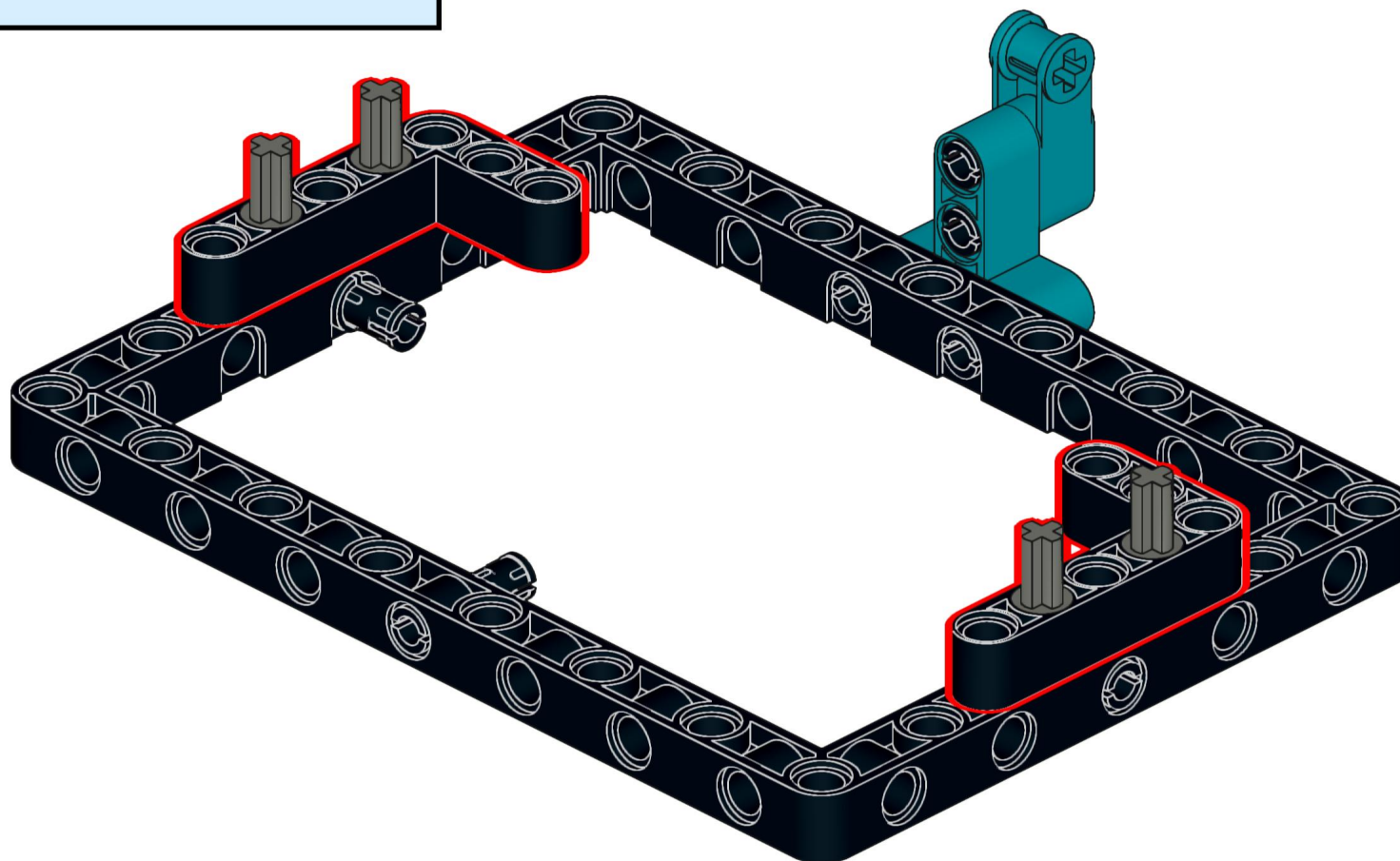
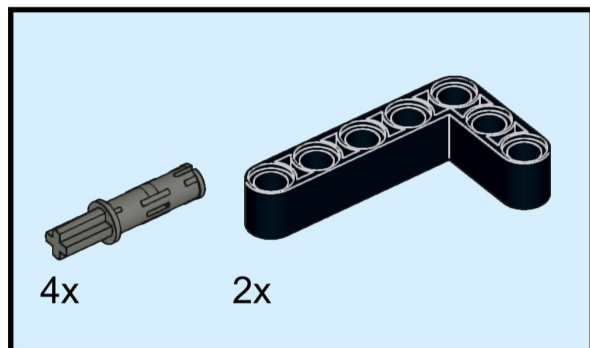

4

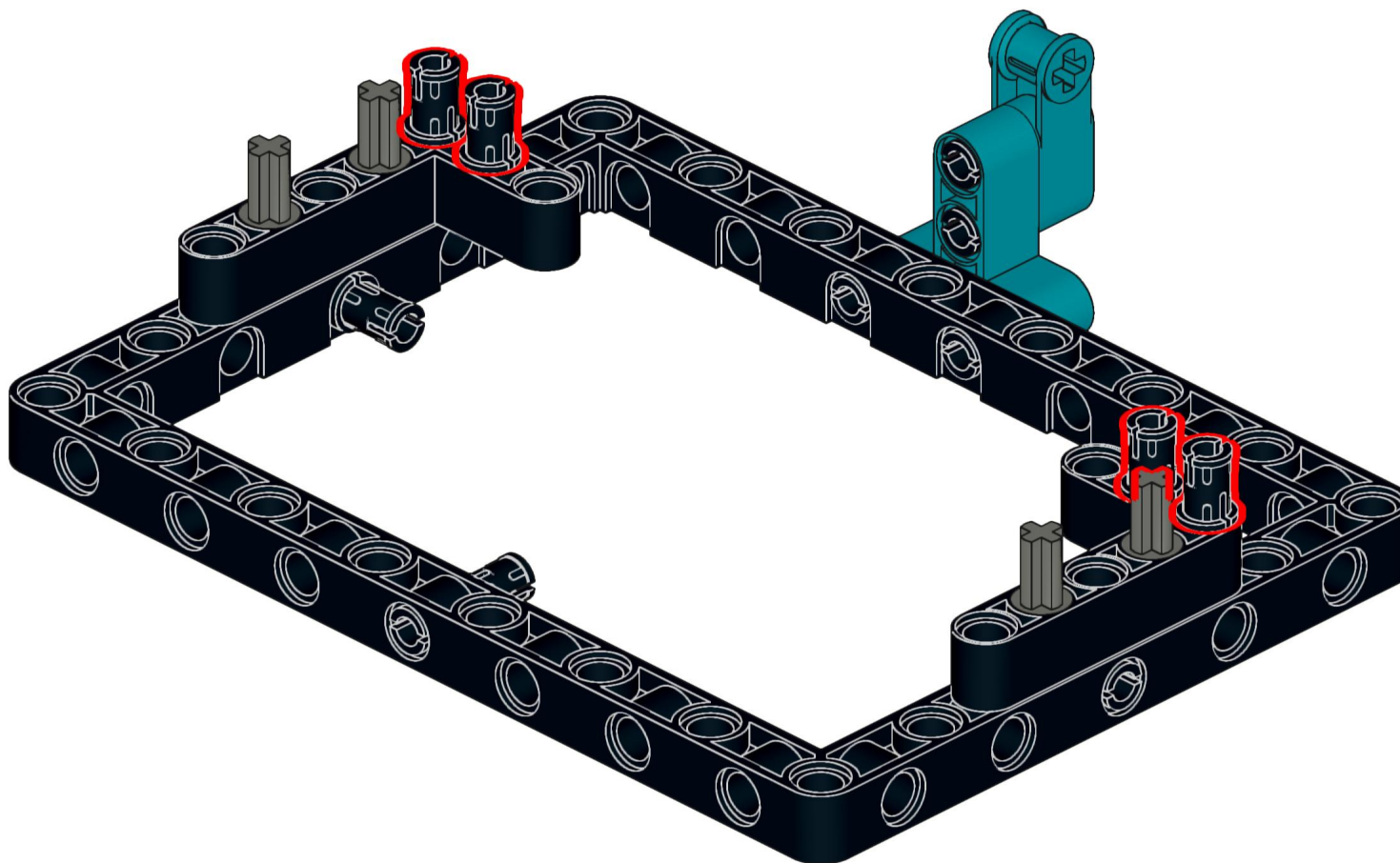

5

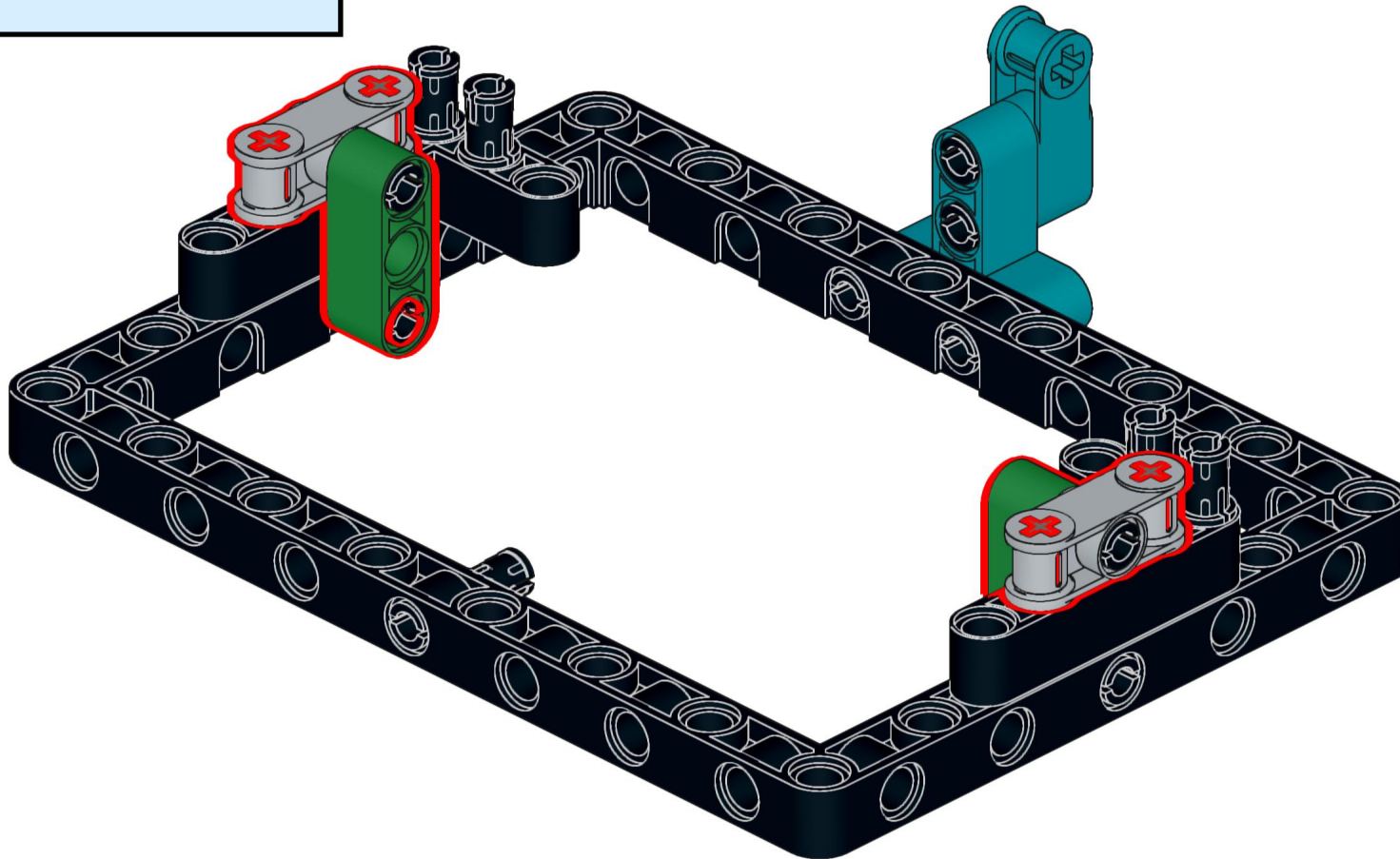
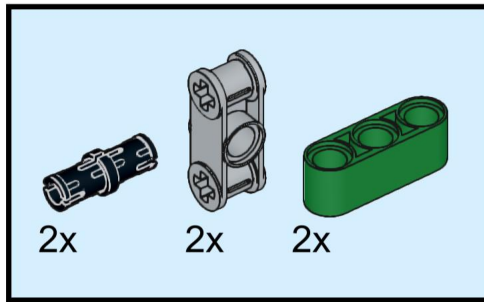

6

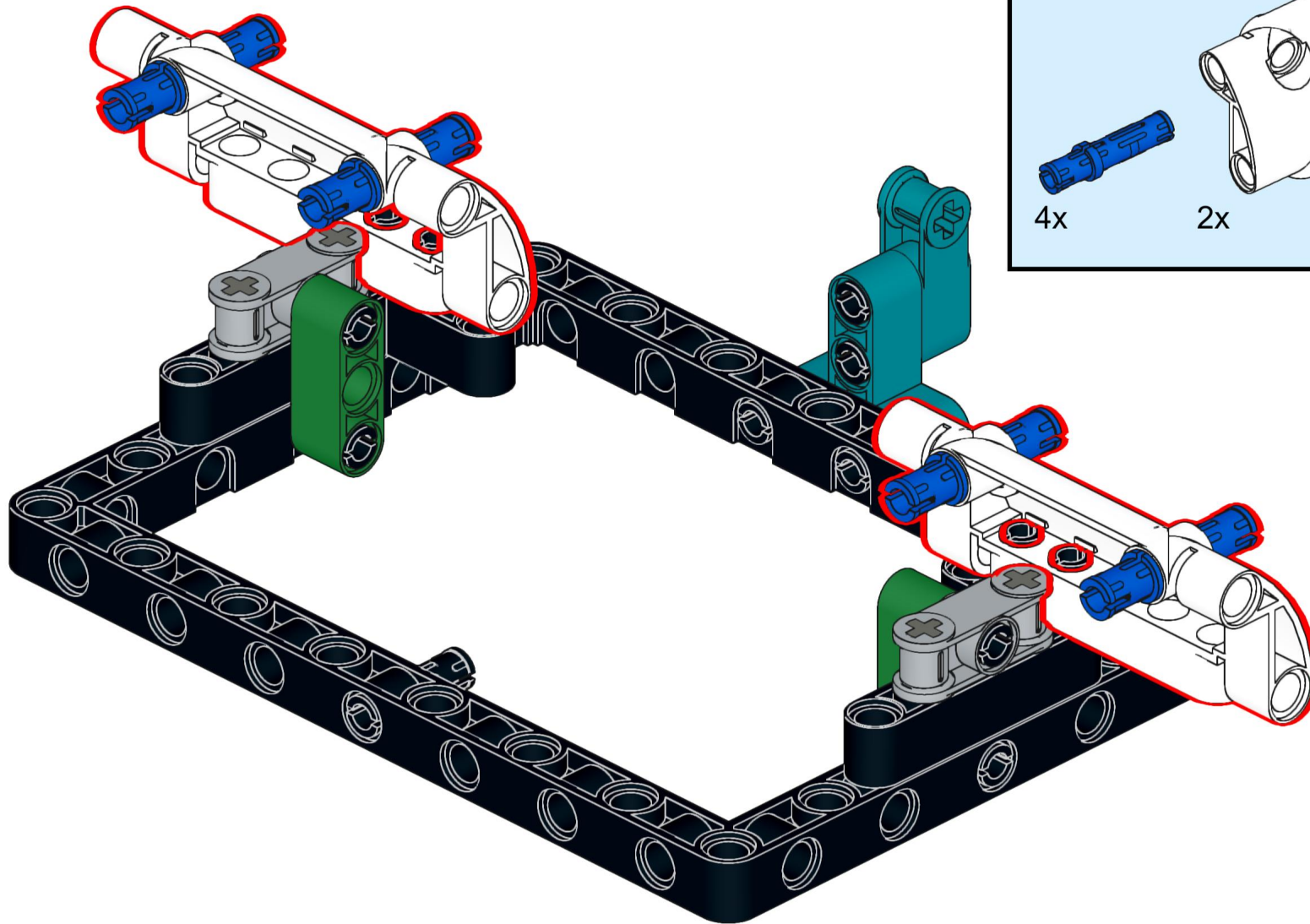

7

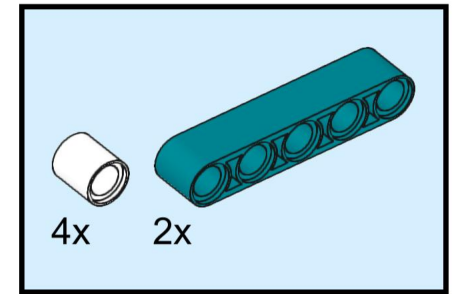
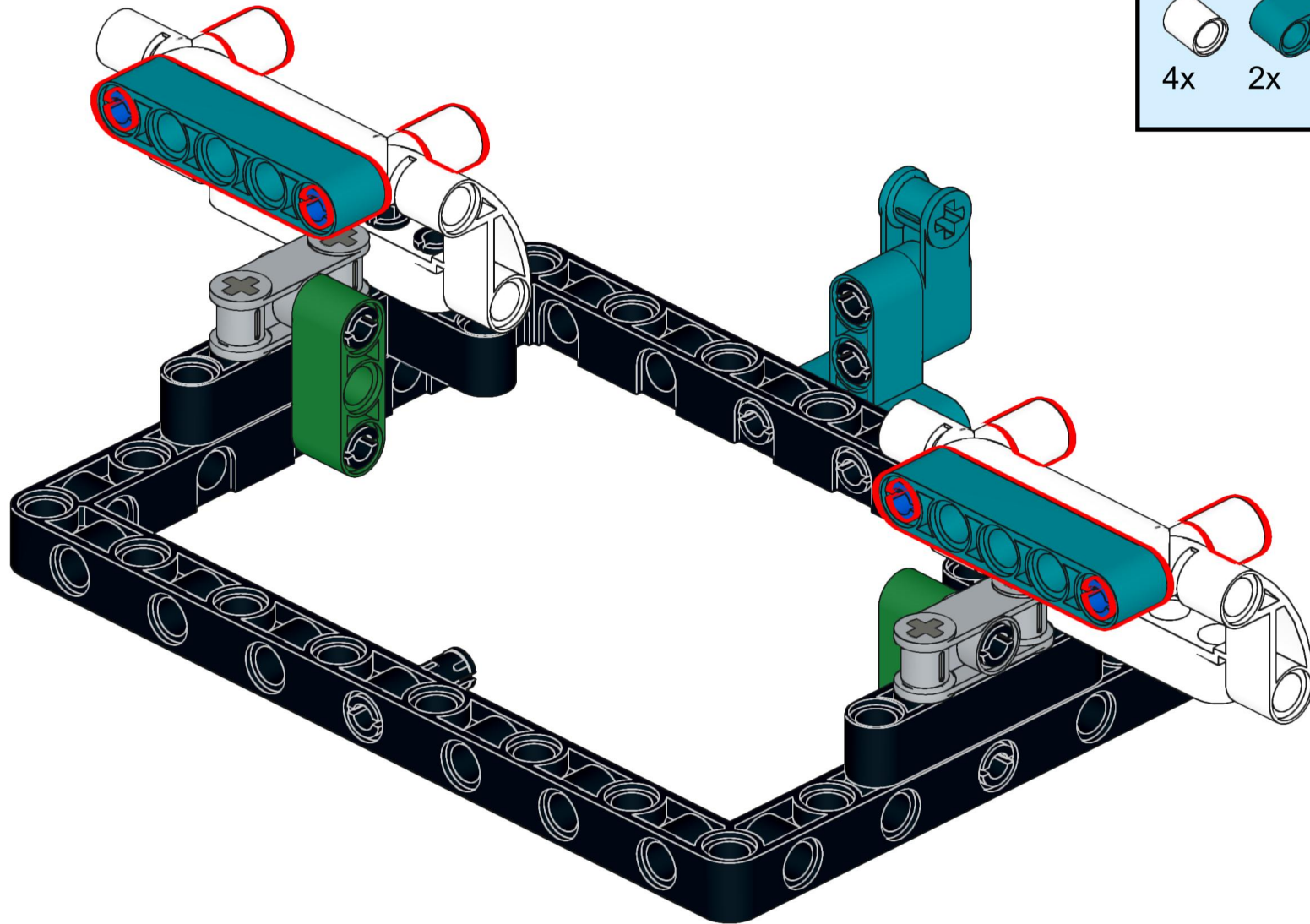

8

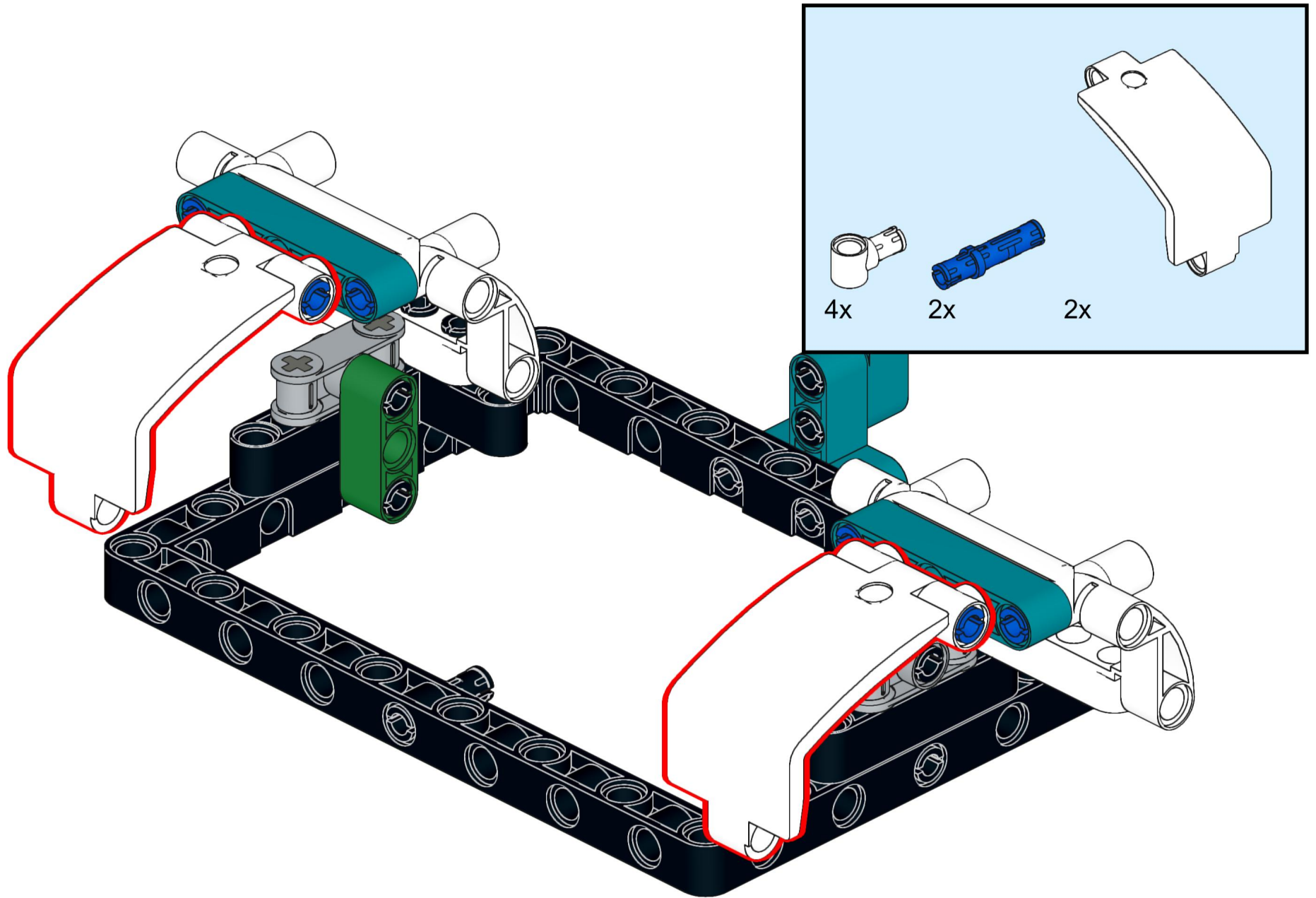

9

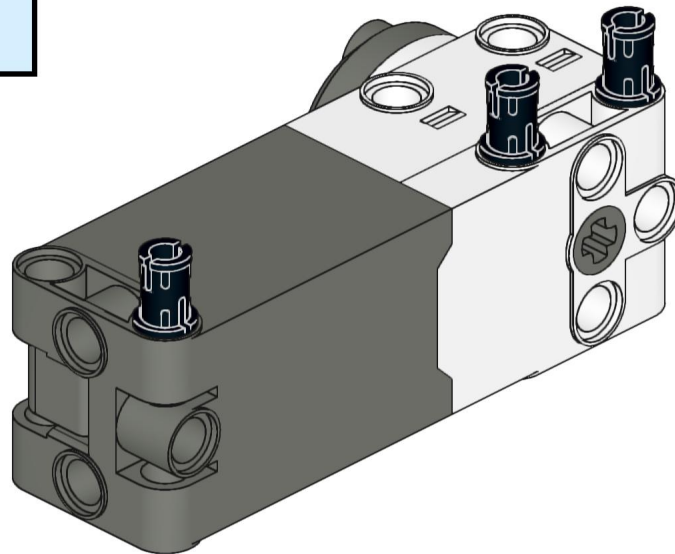
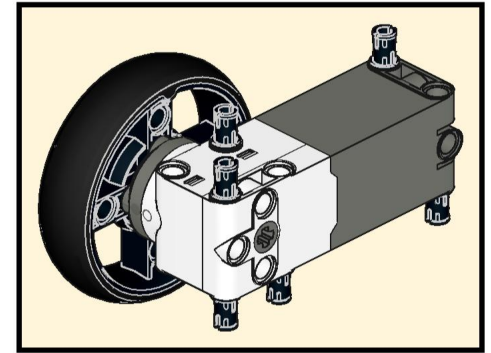
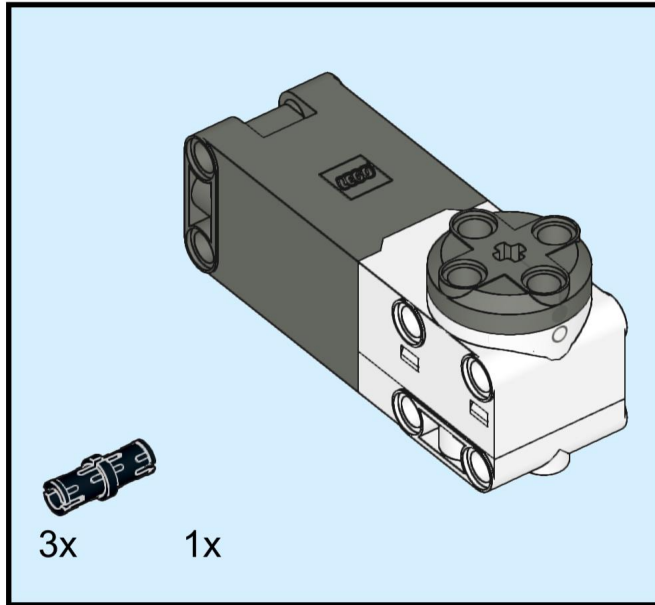

10

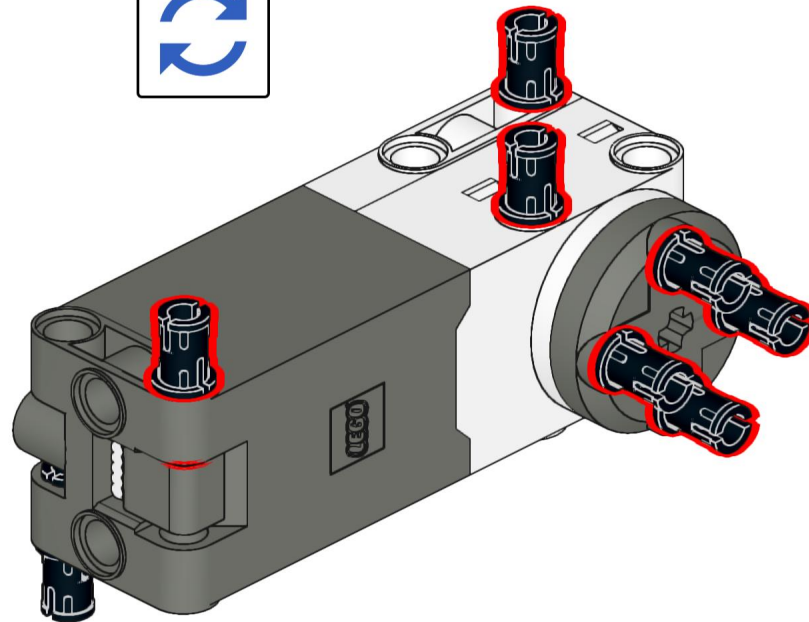
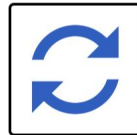
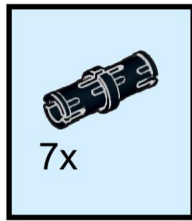

11

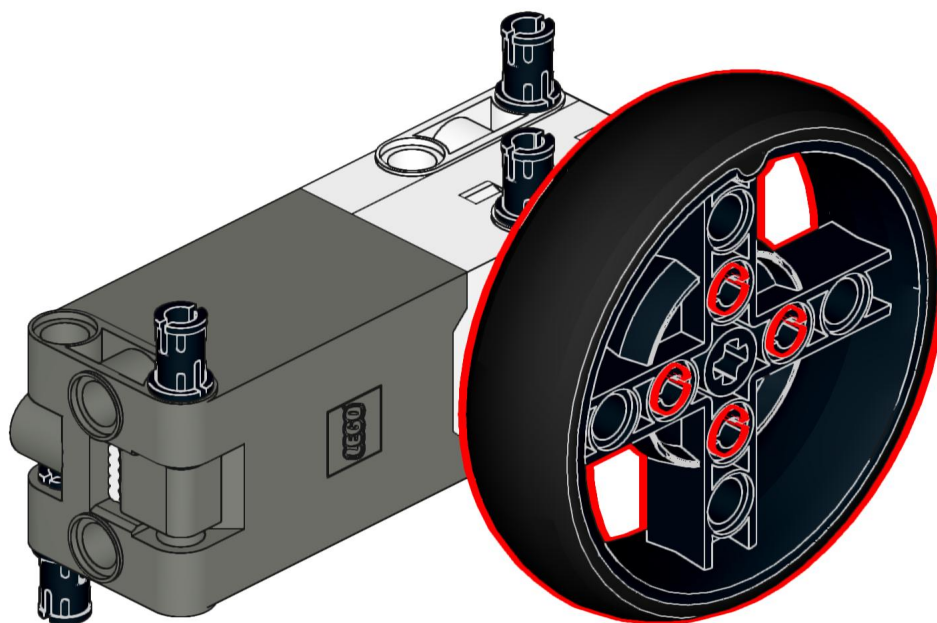
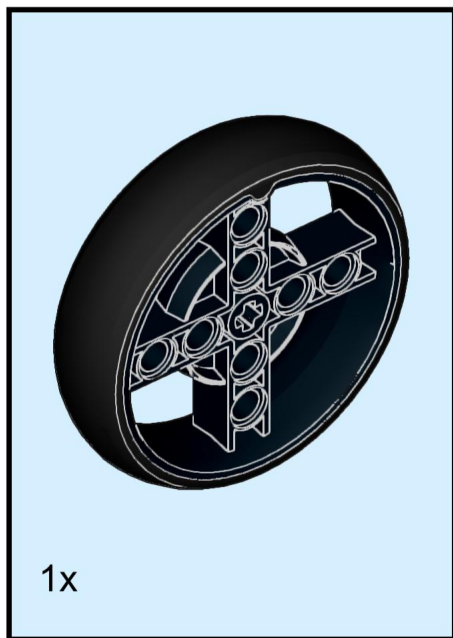

12

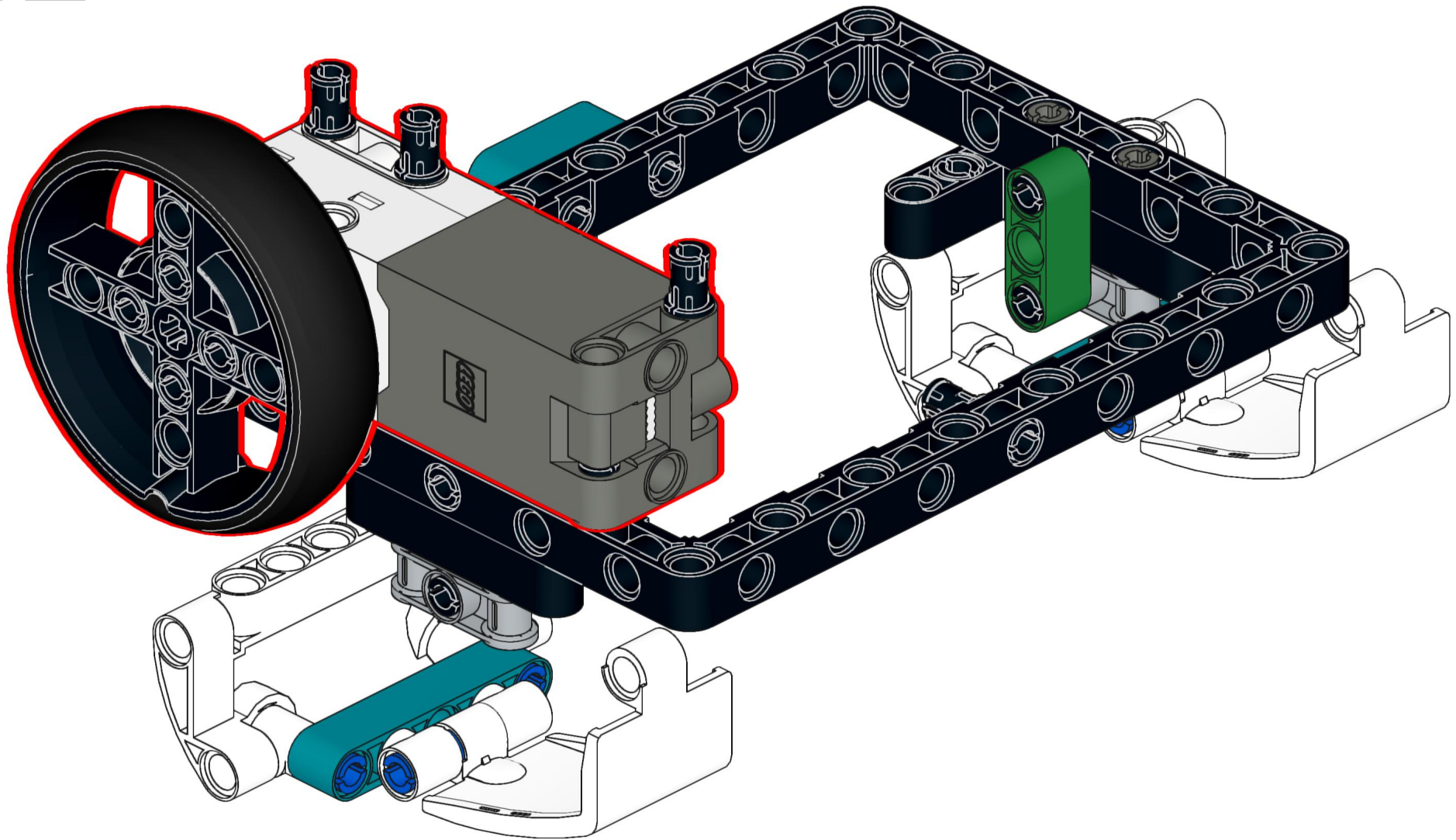

13

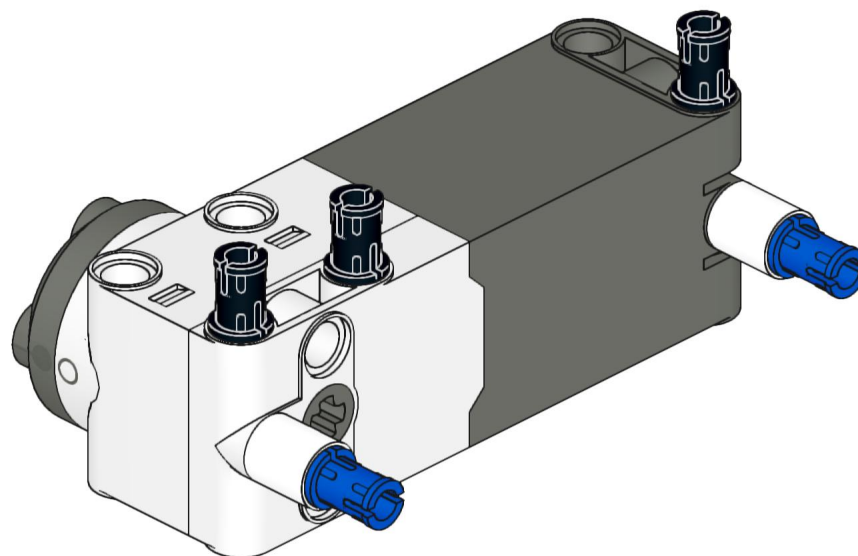
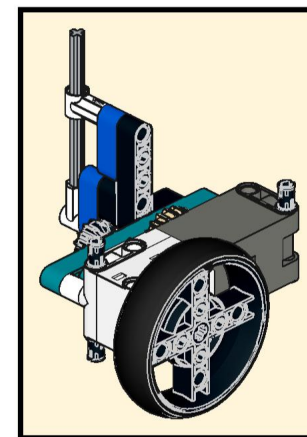
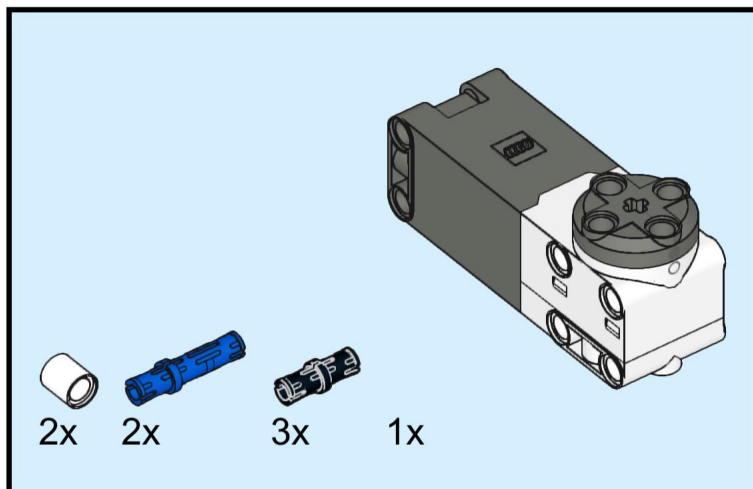

14

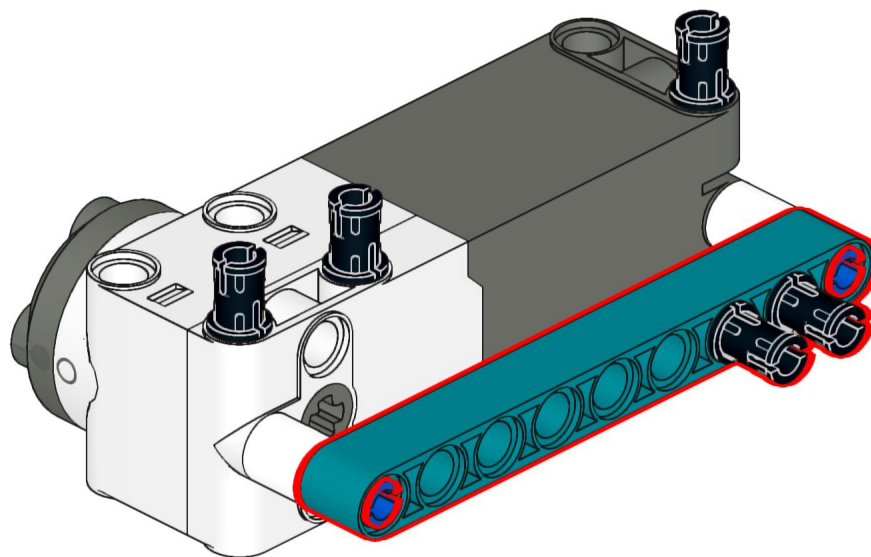
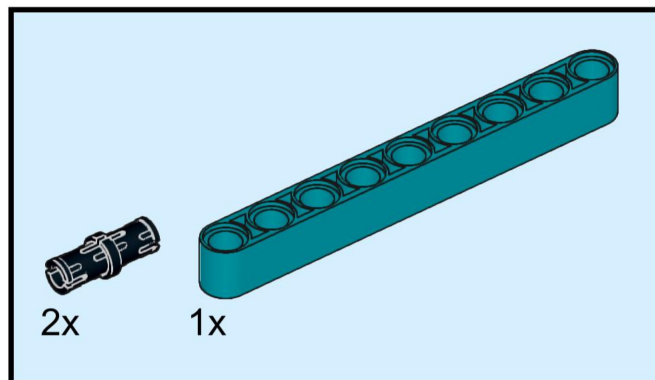

15

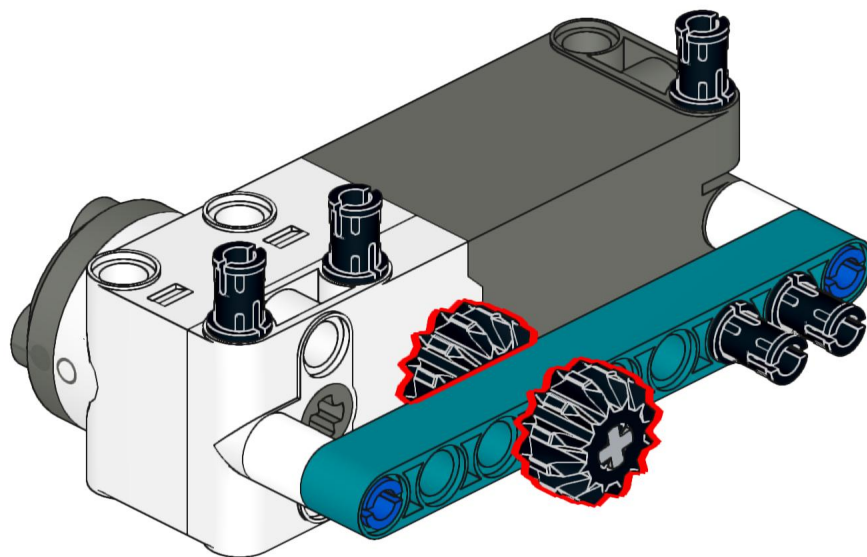
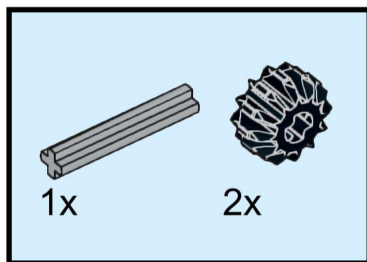

16

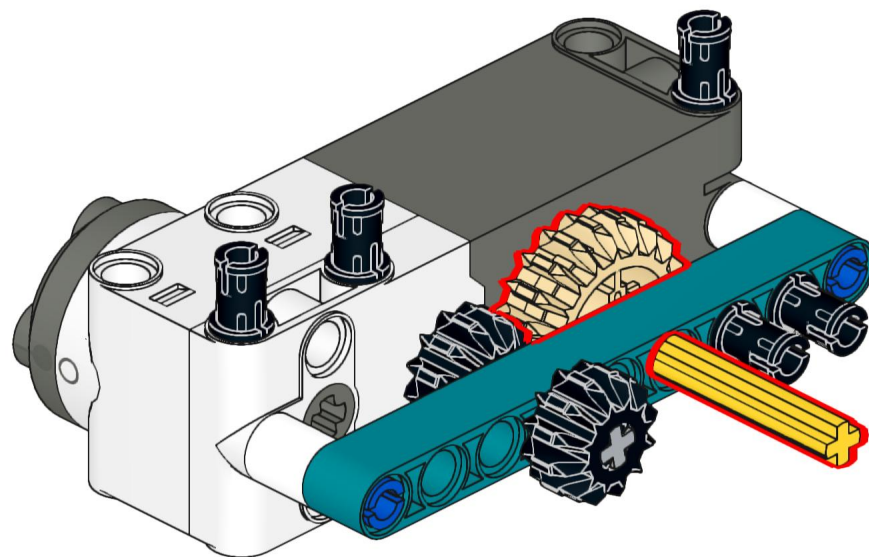
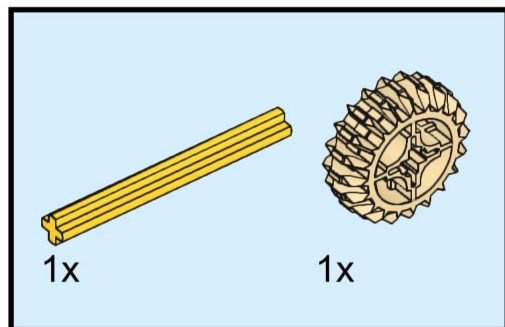

17

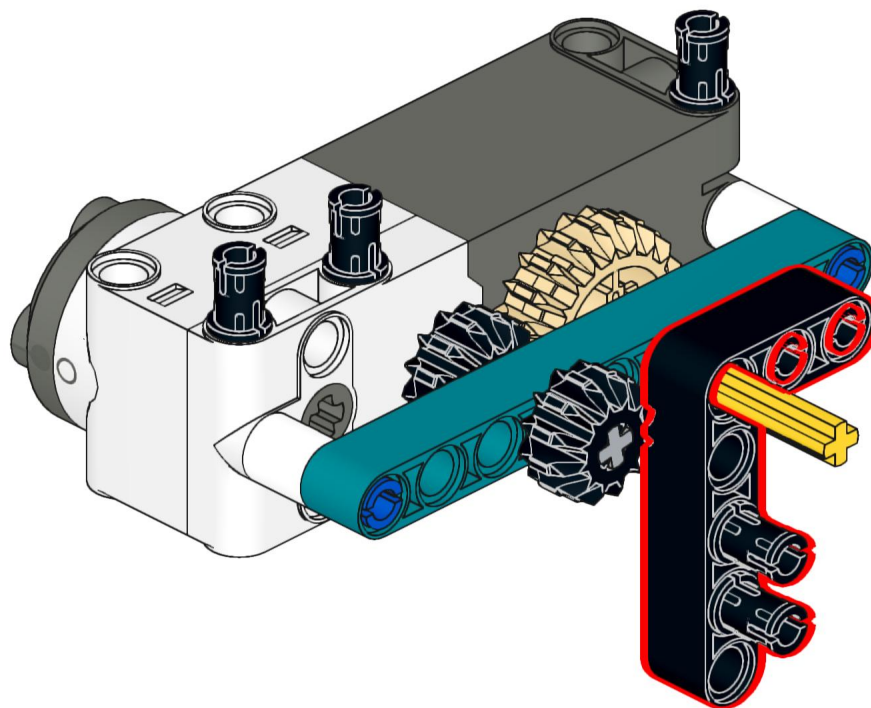
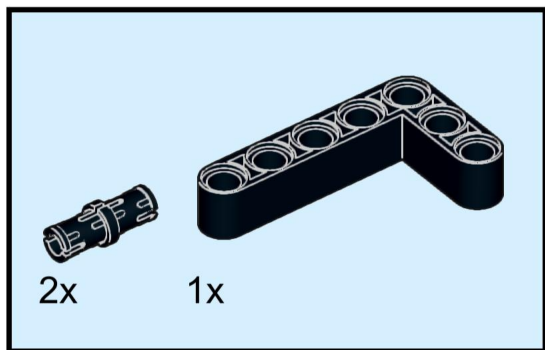

18

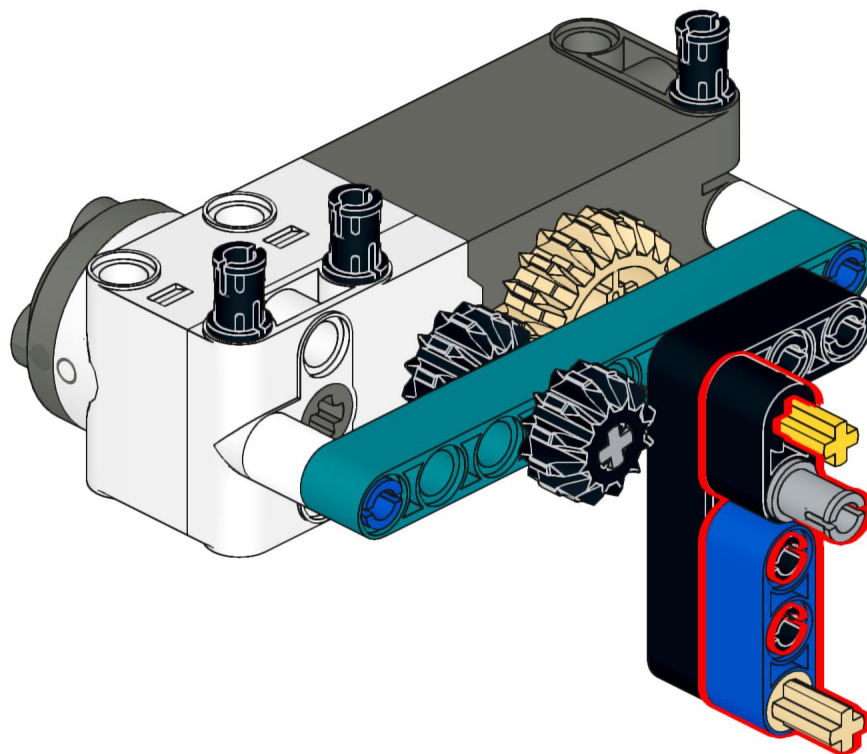
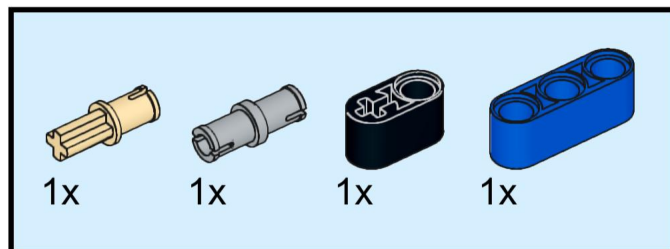

19

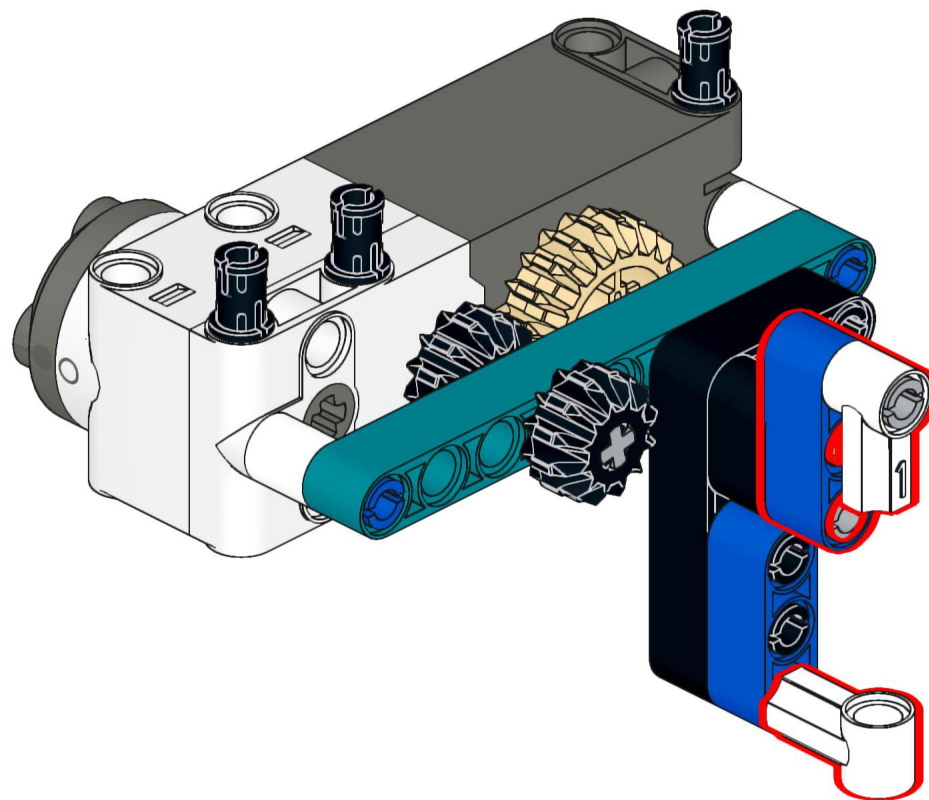
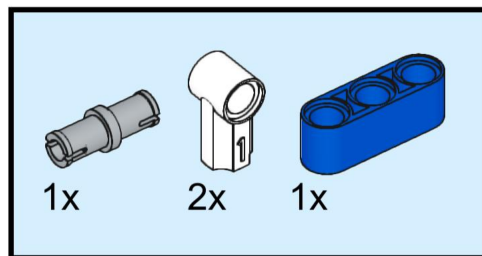

20

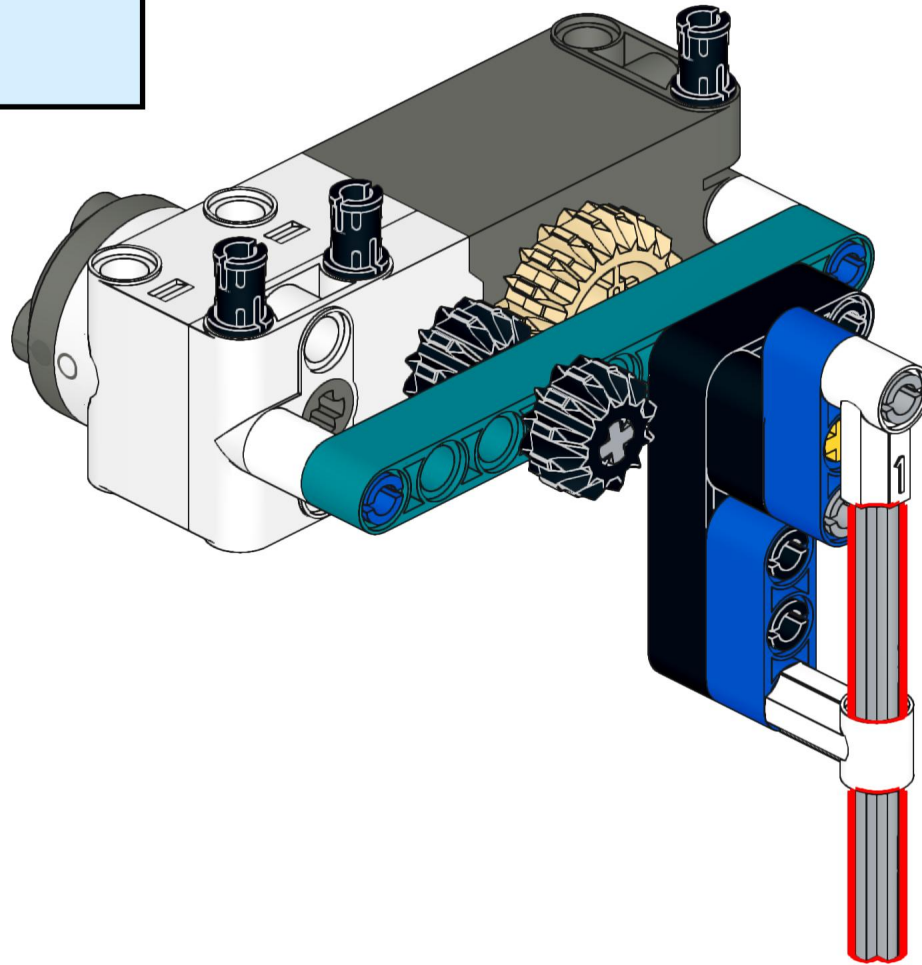
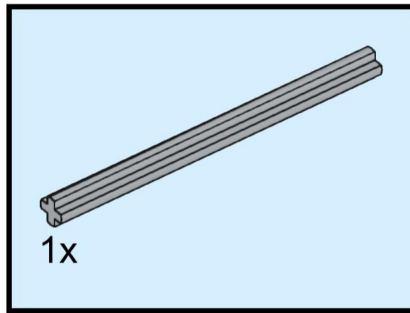

21

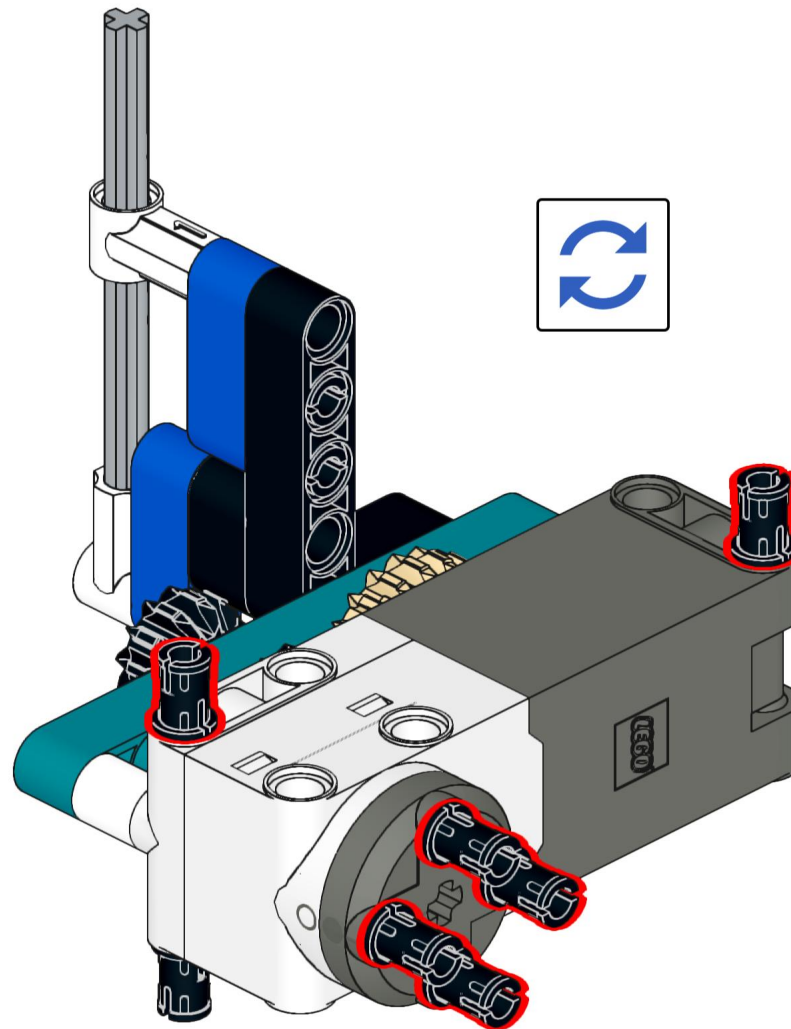
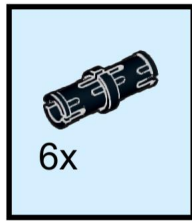

22

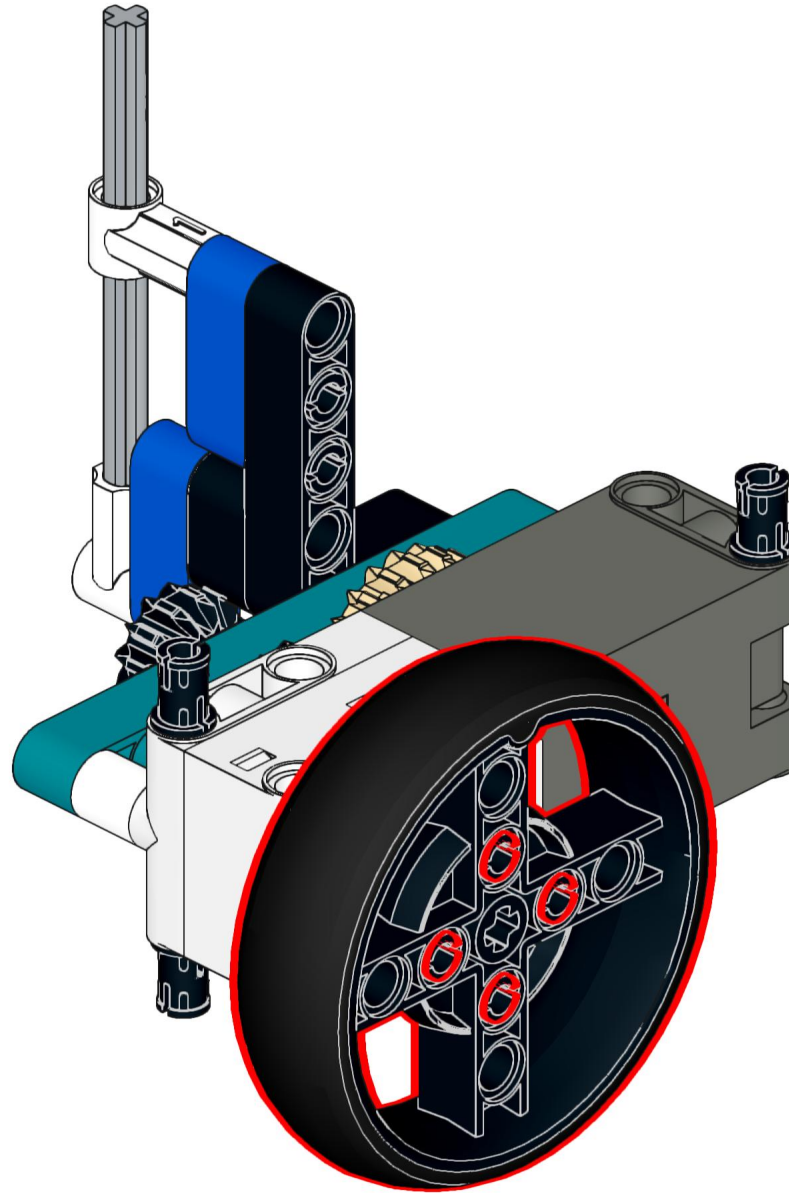
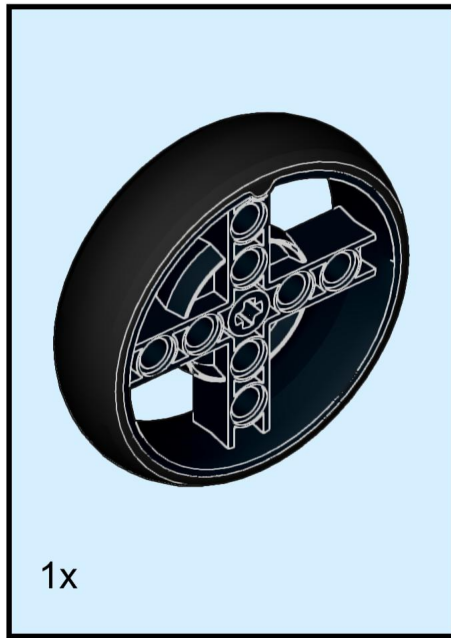

23

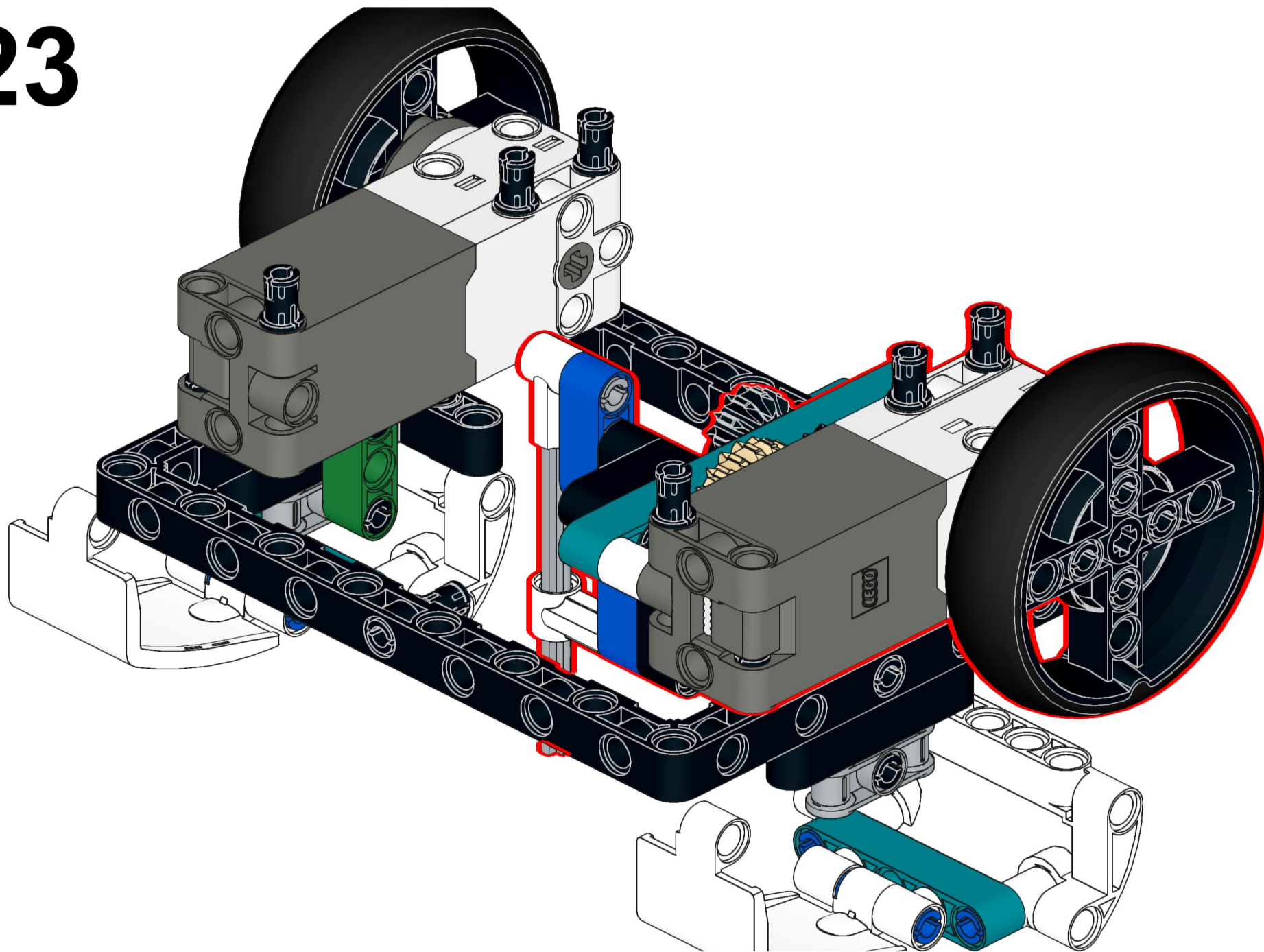

24

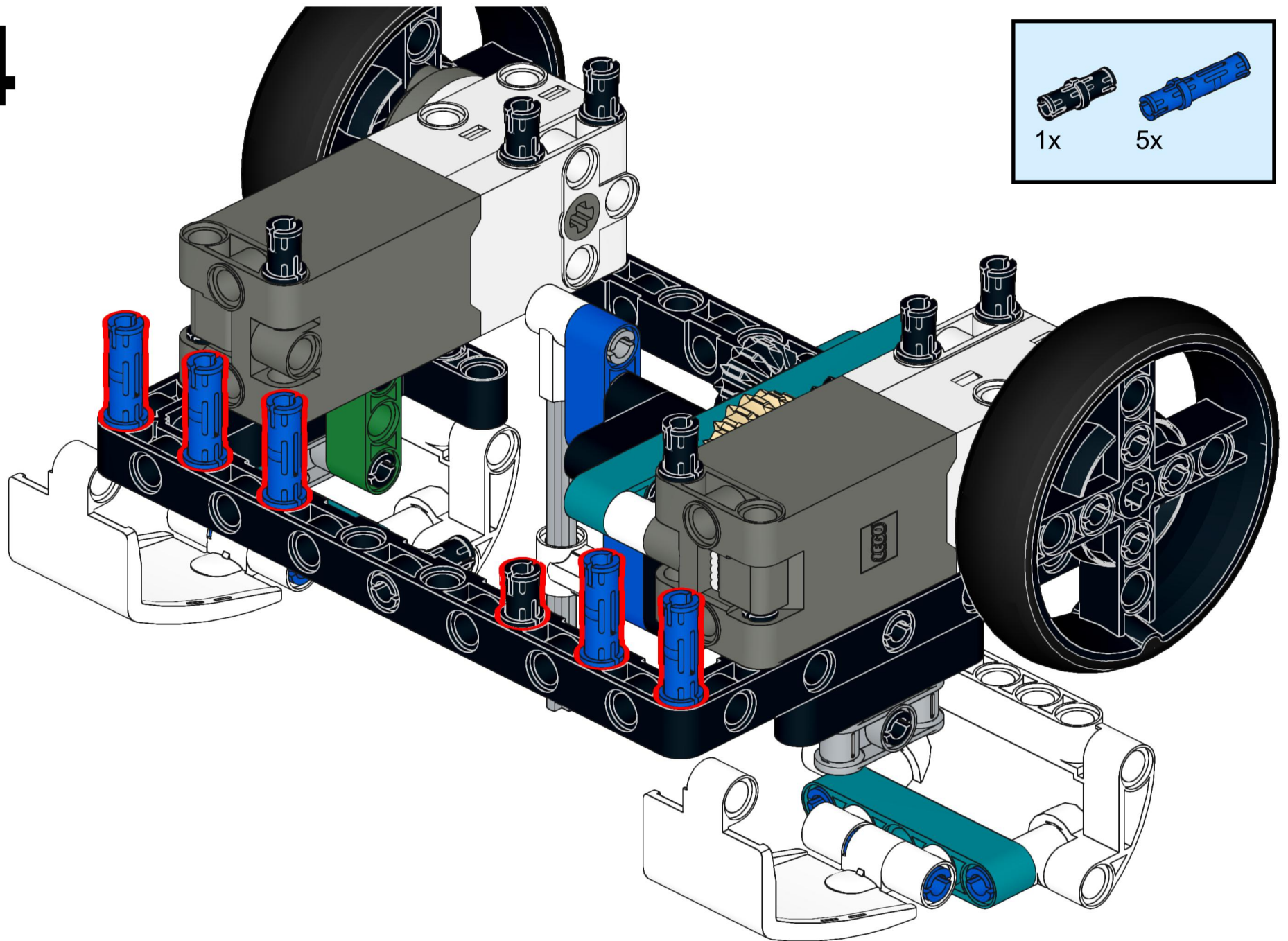

25

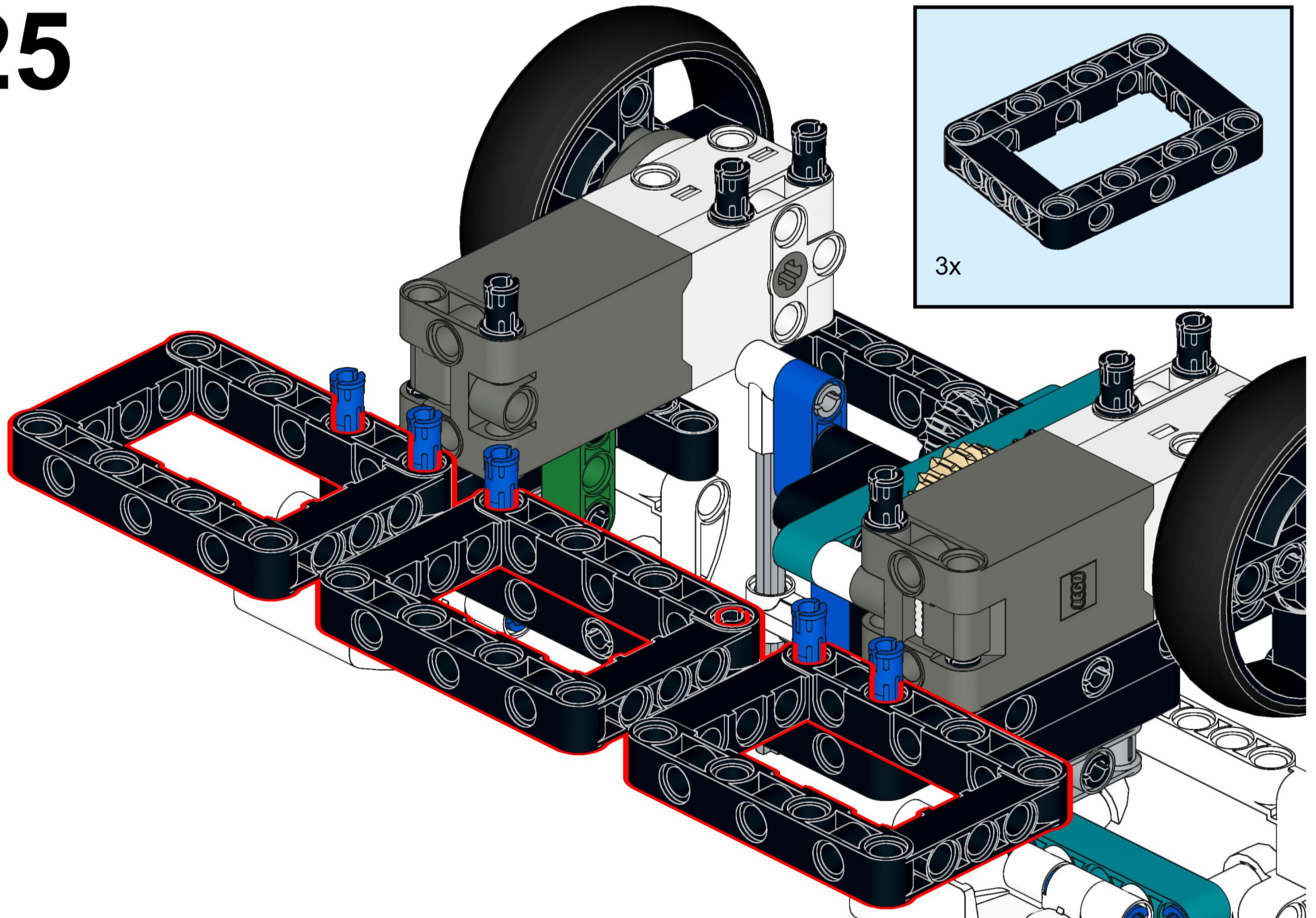

26

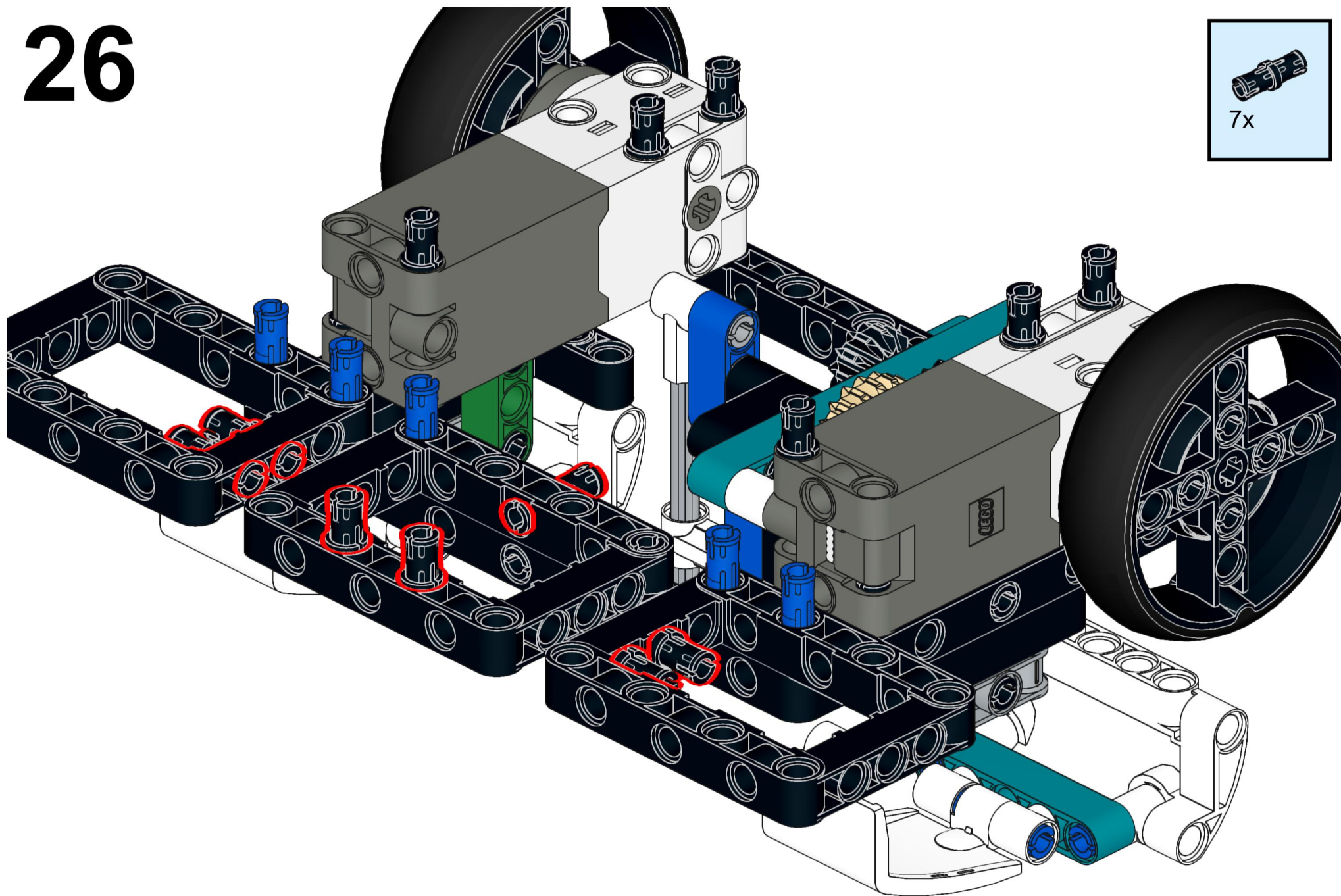
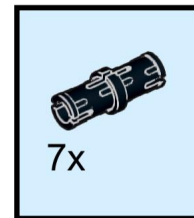

27

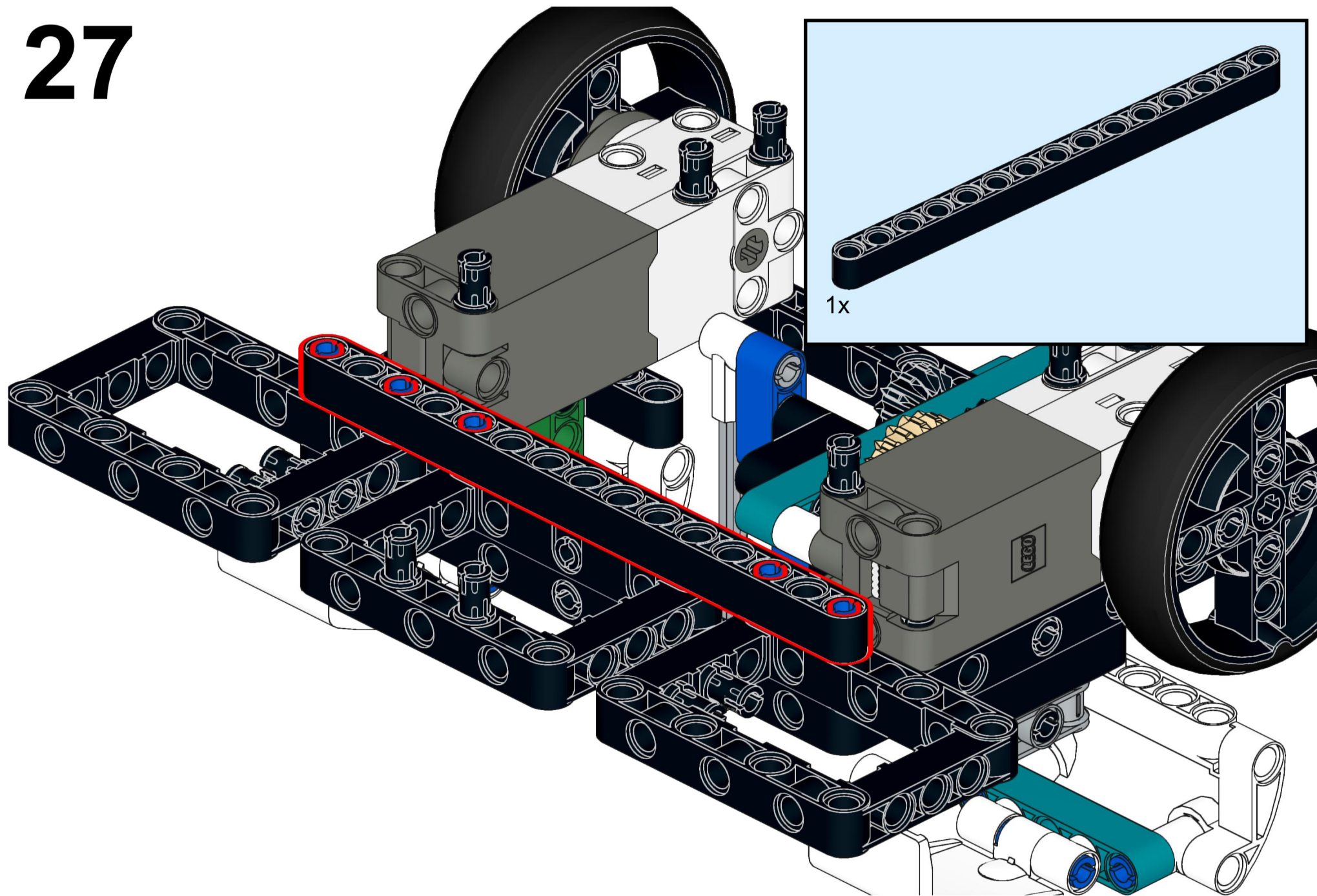

28

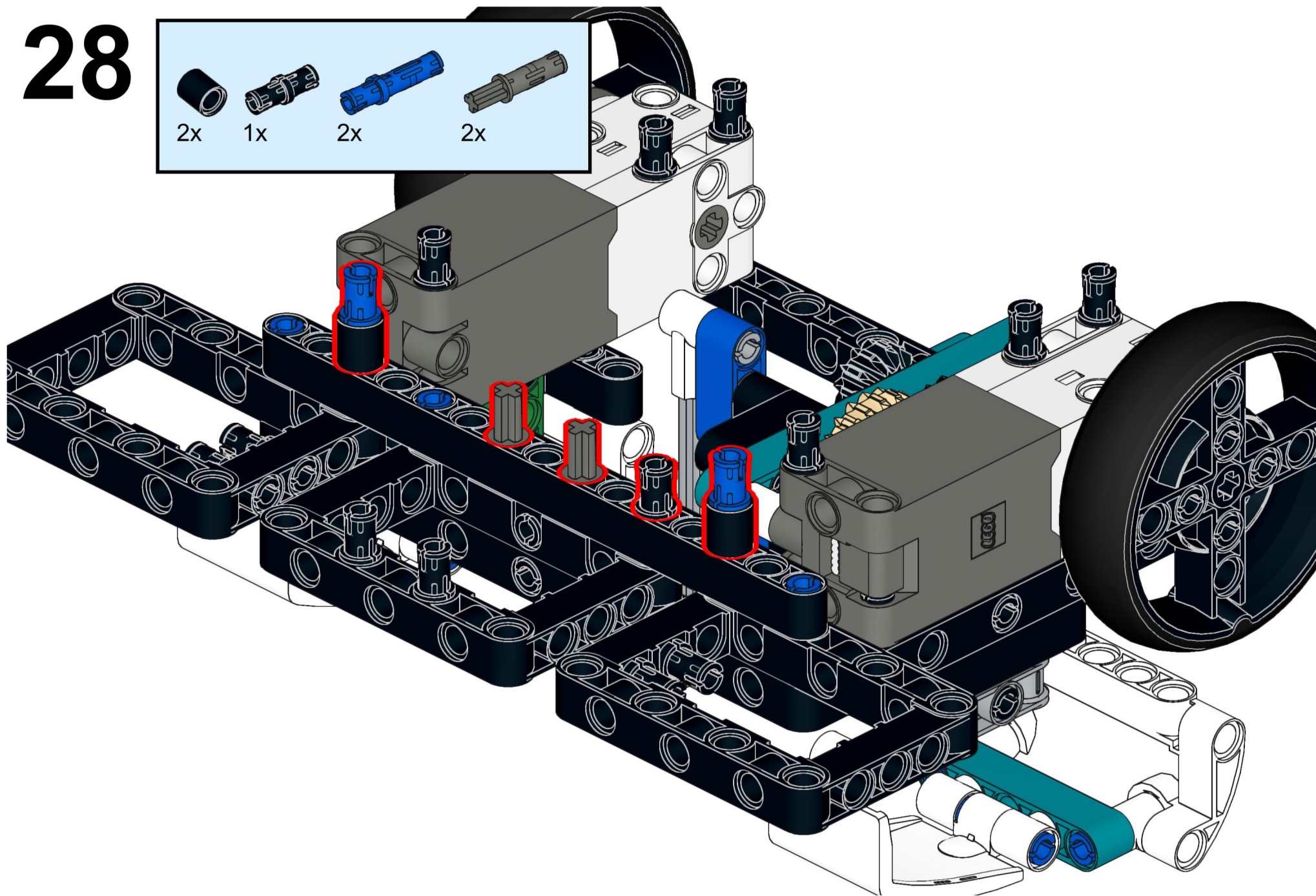
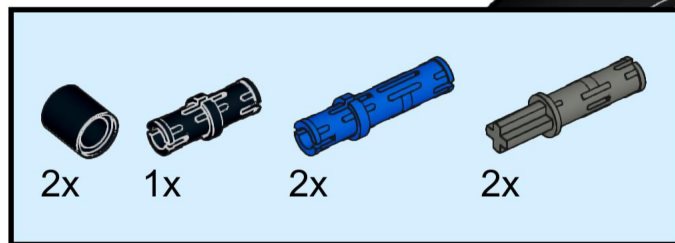

29

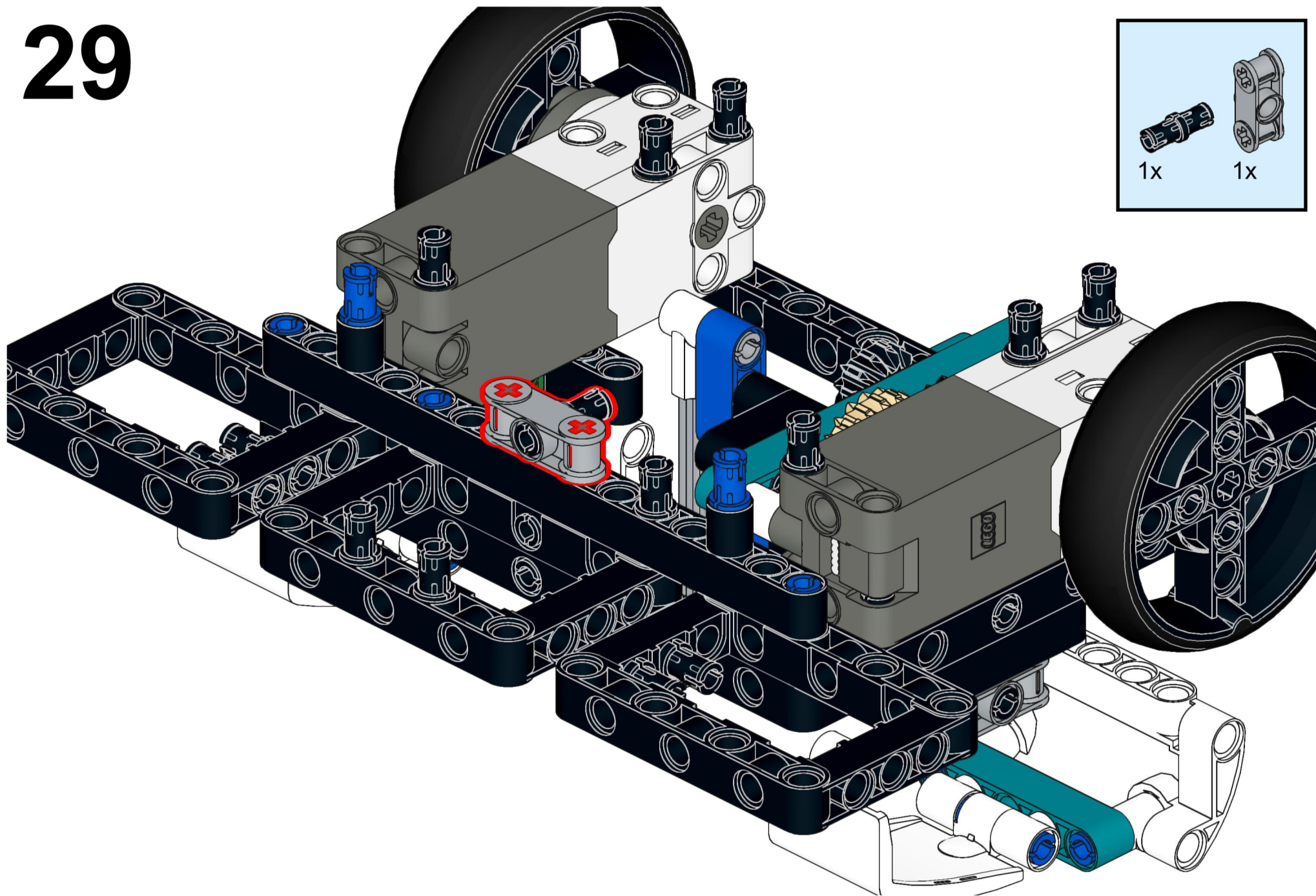

30

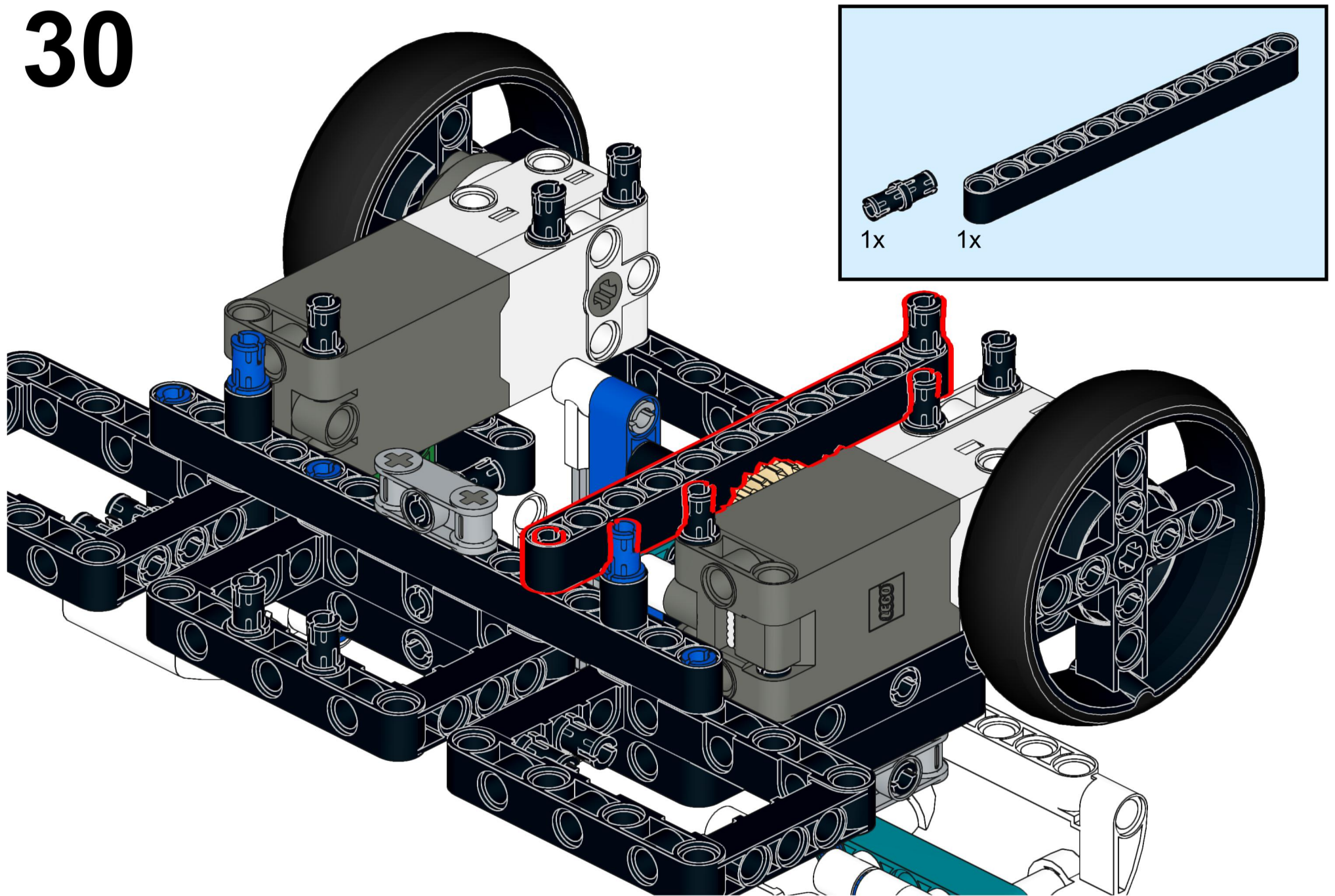

31

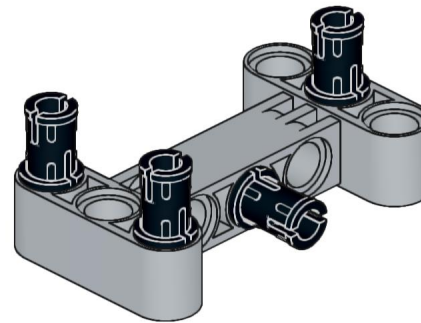
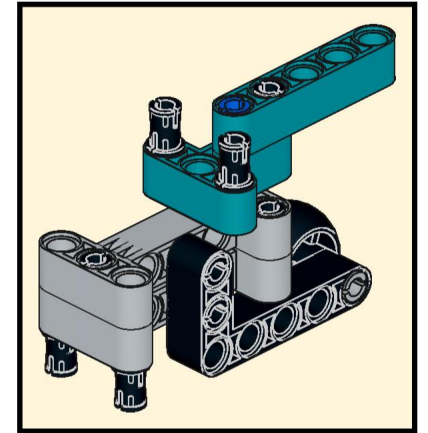
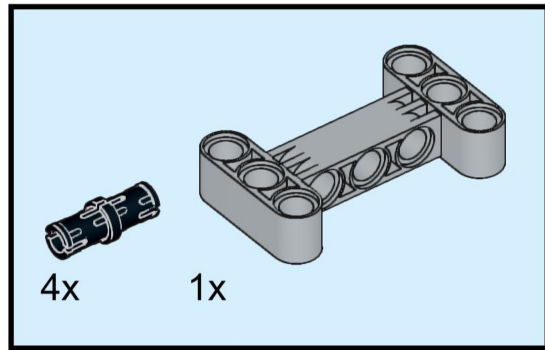

32

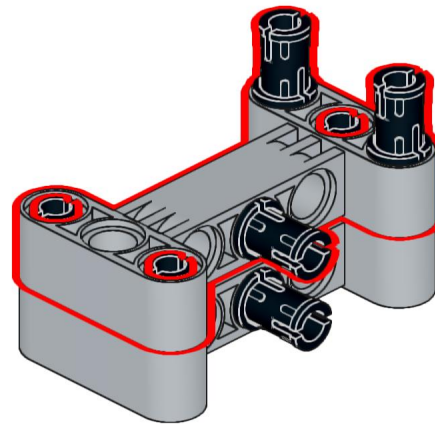
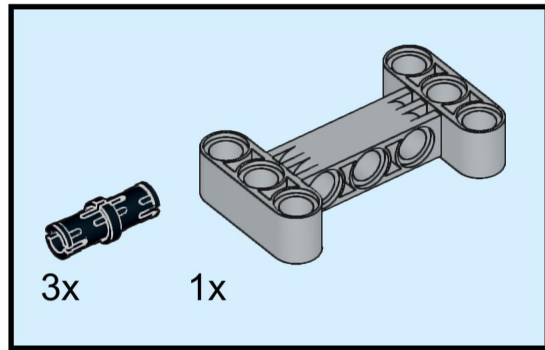

33

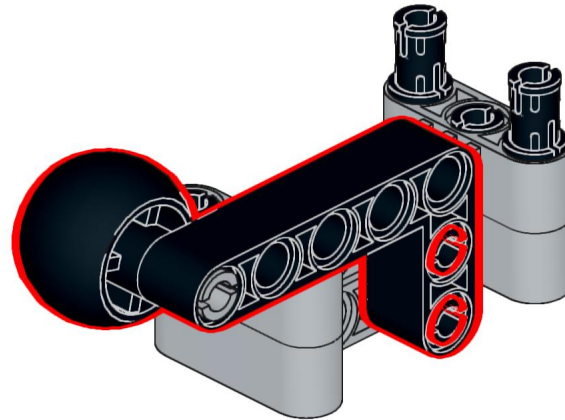
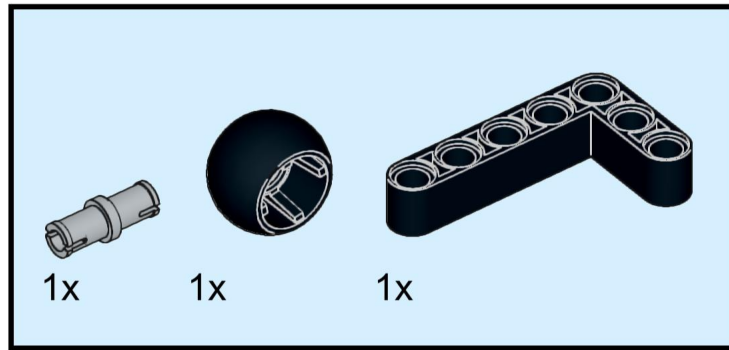

34

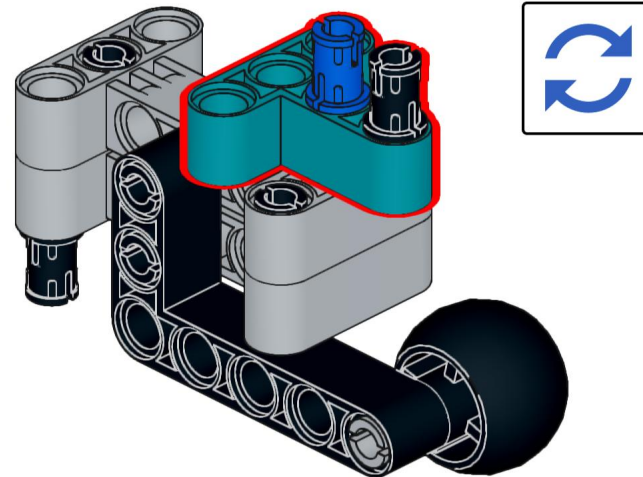
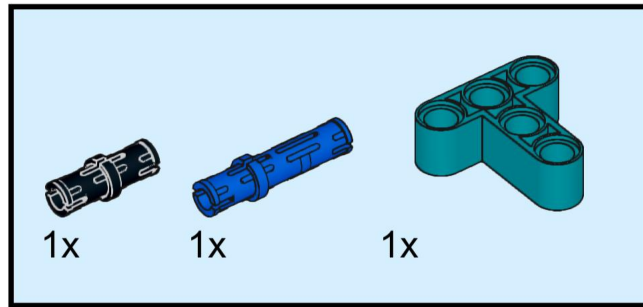

35

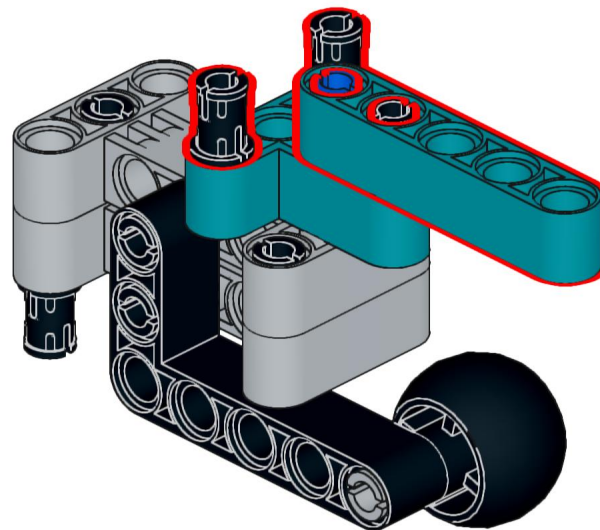
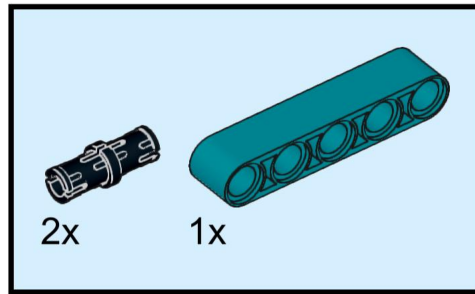

36

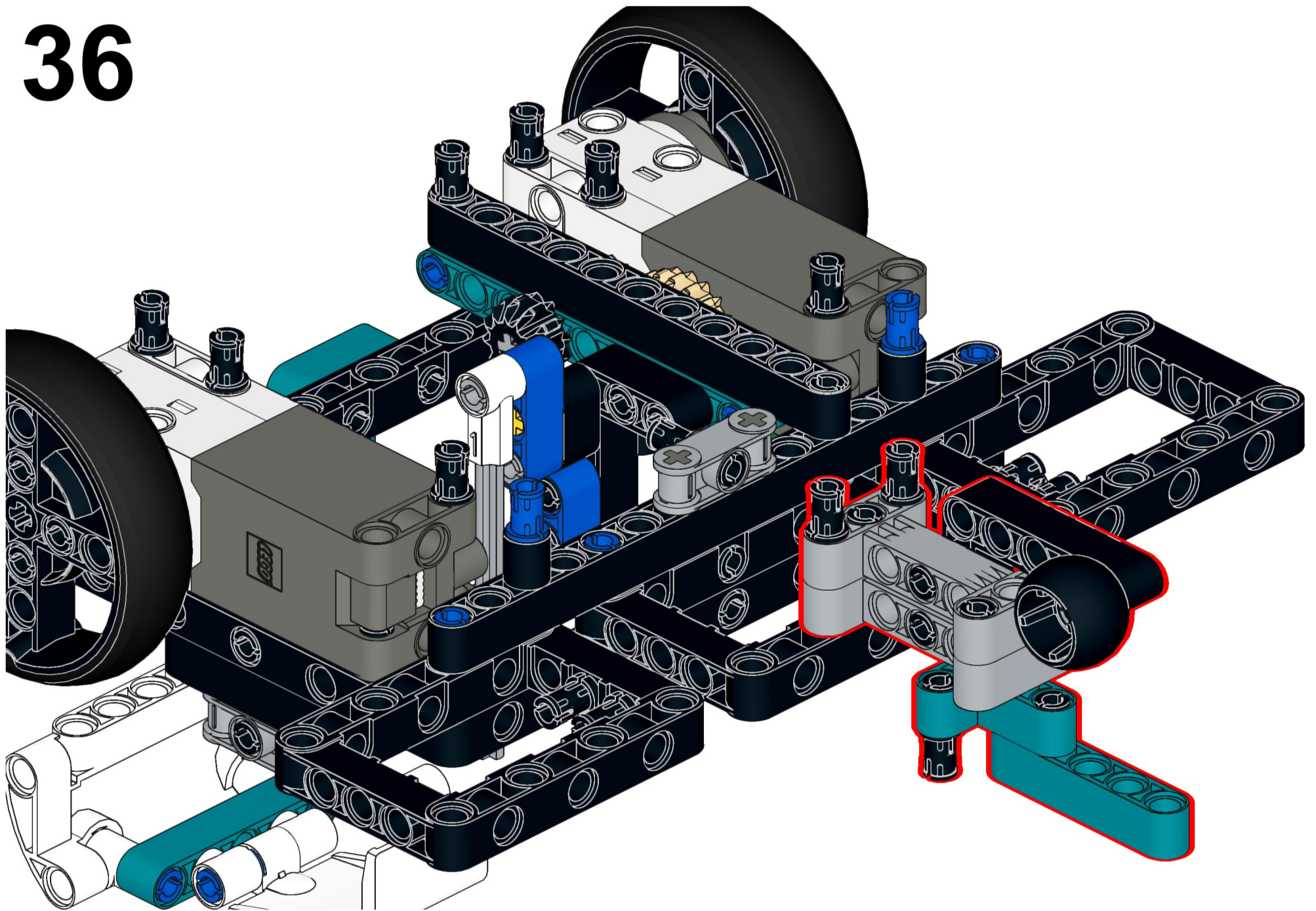

37

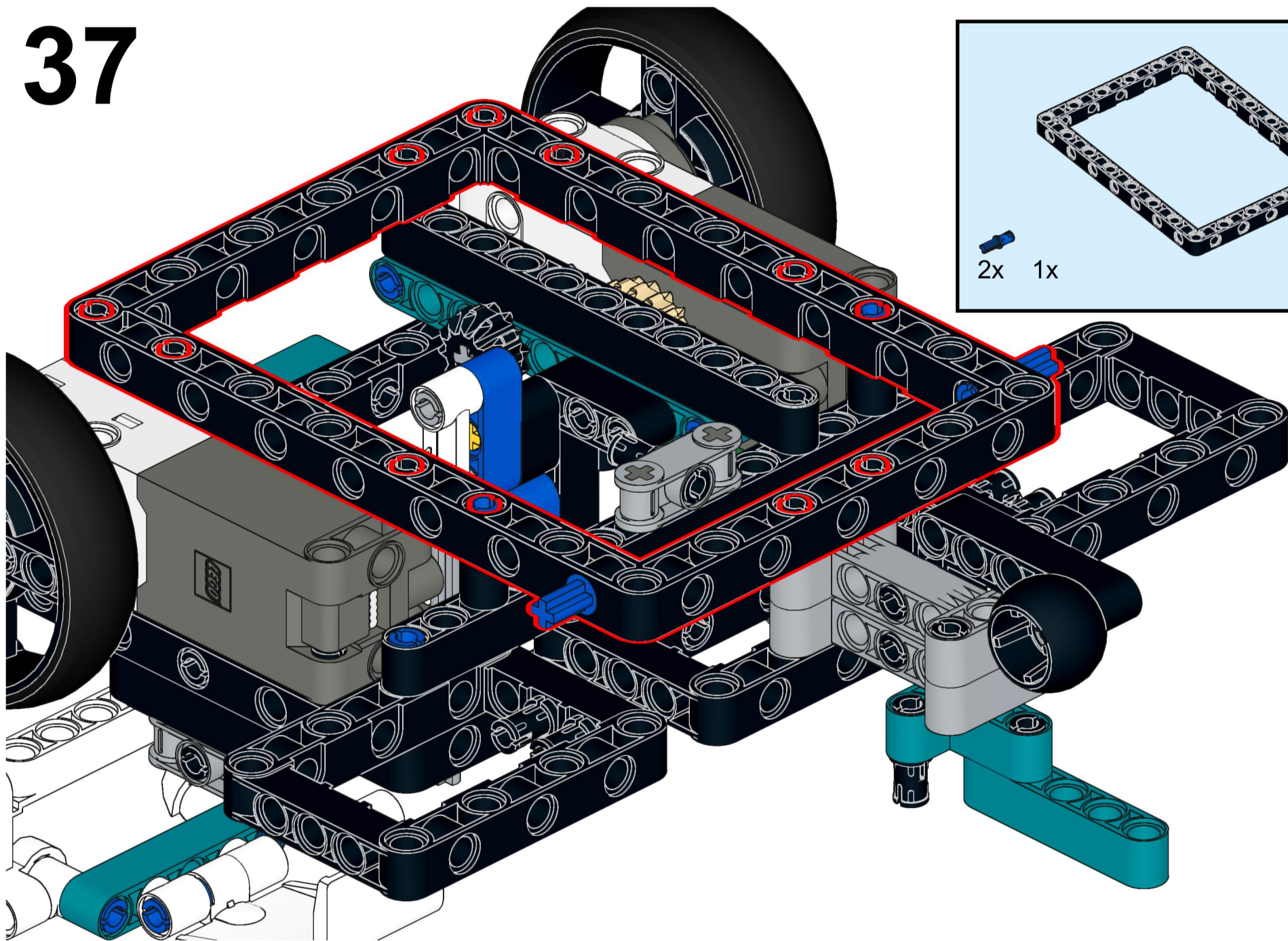

38

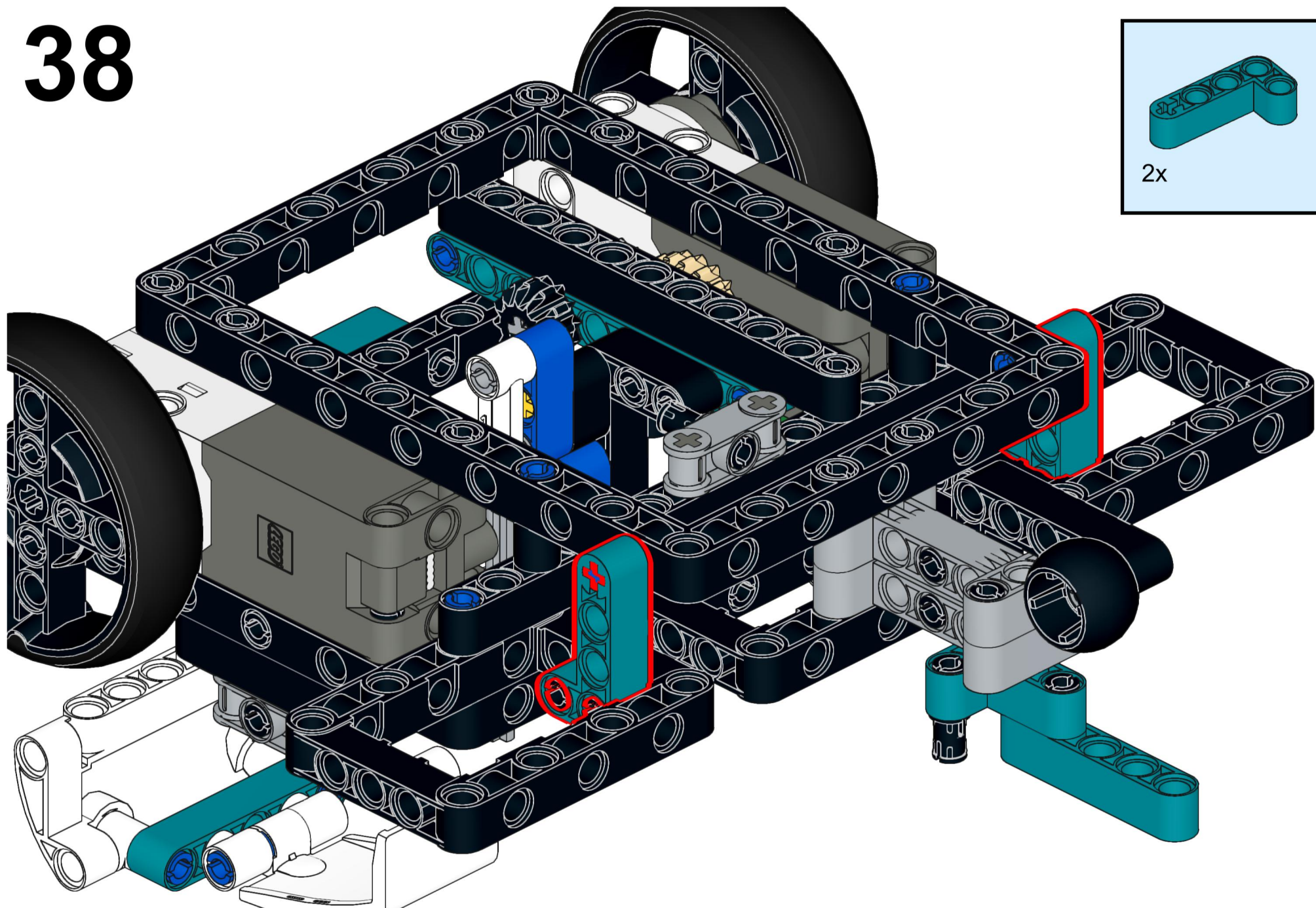

39

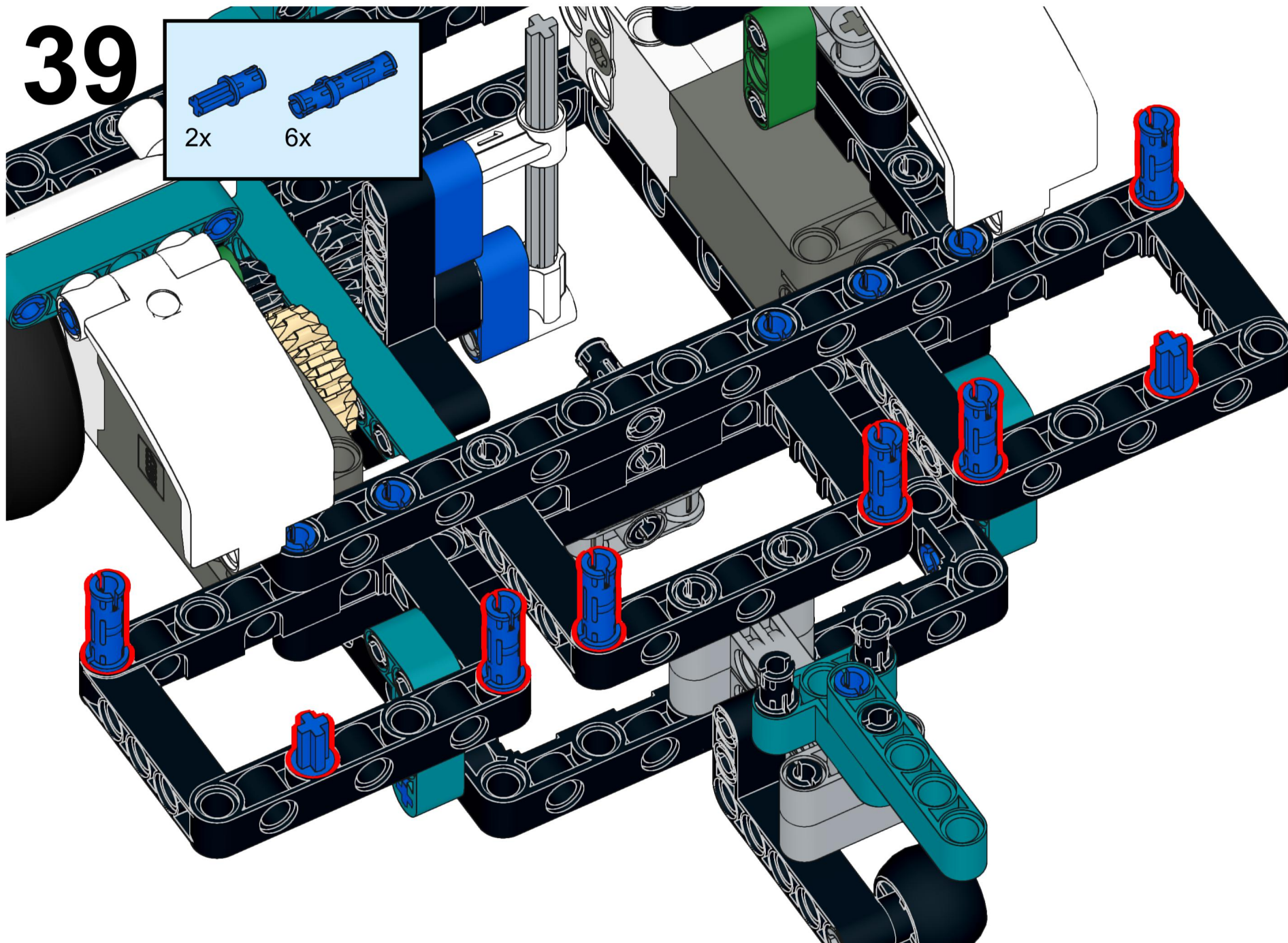
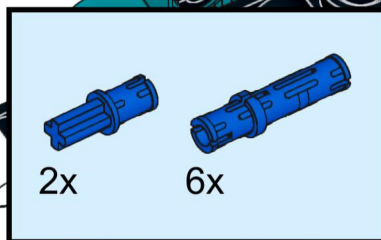

40

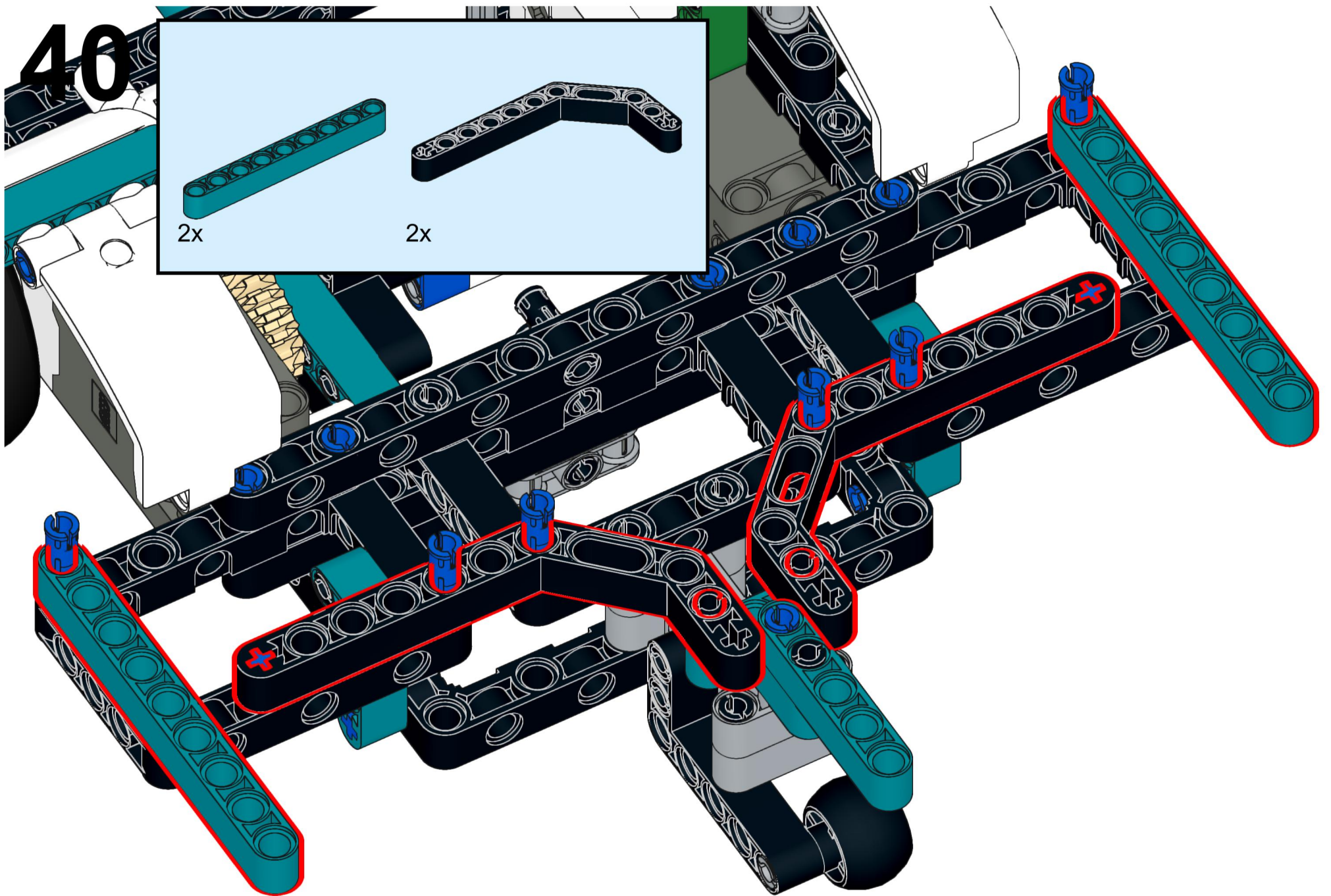
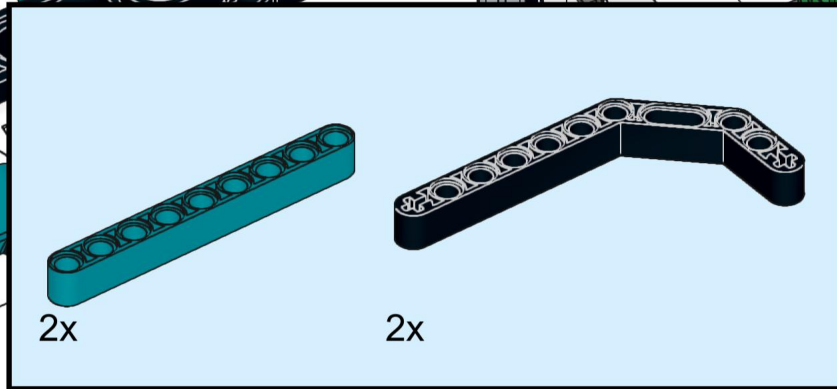

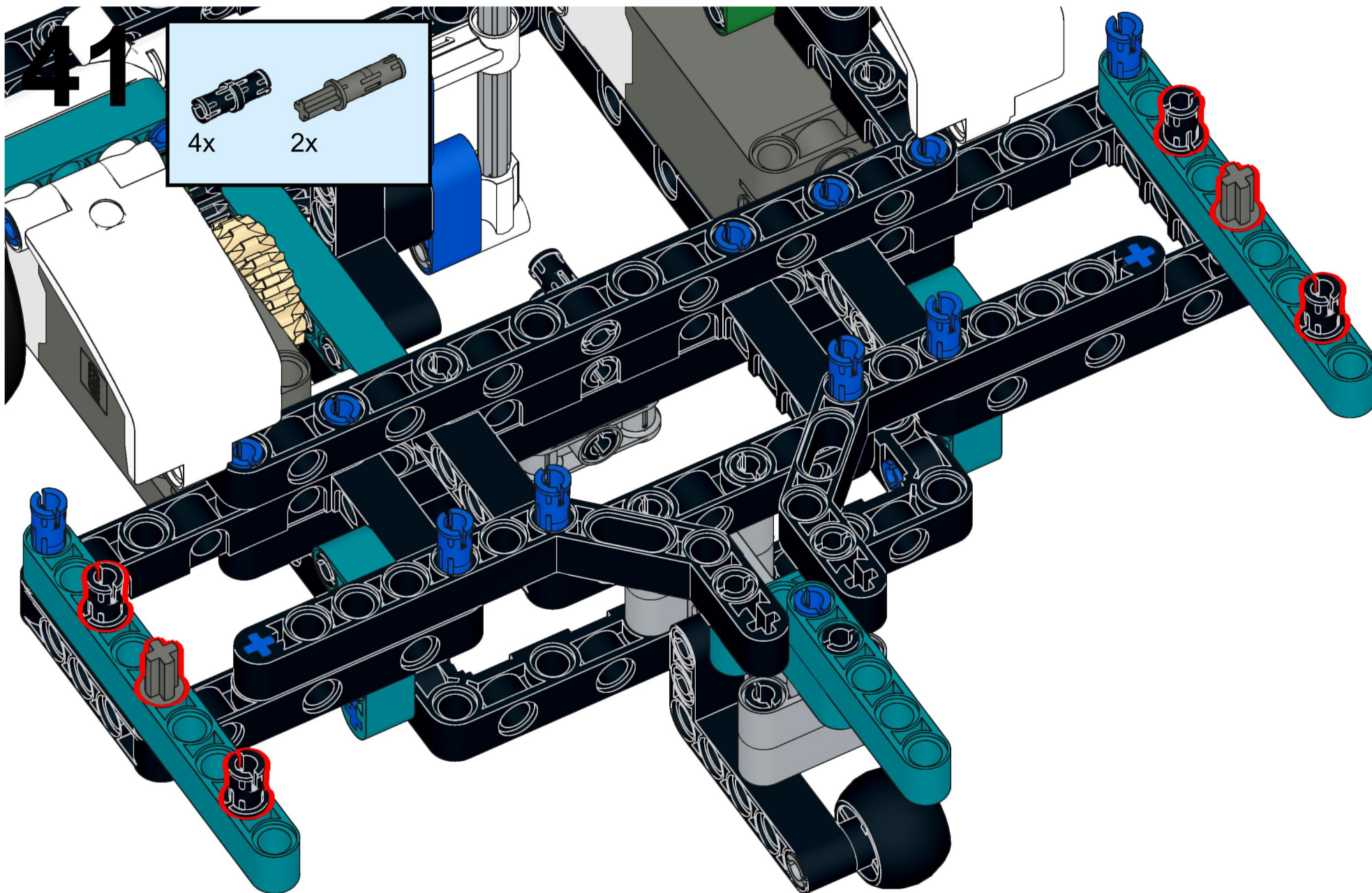

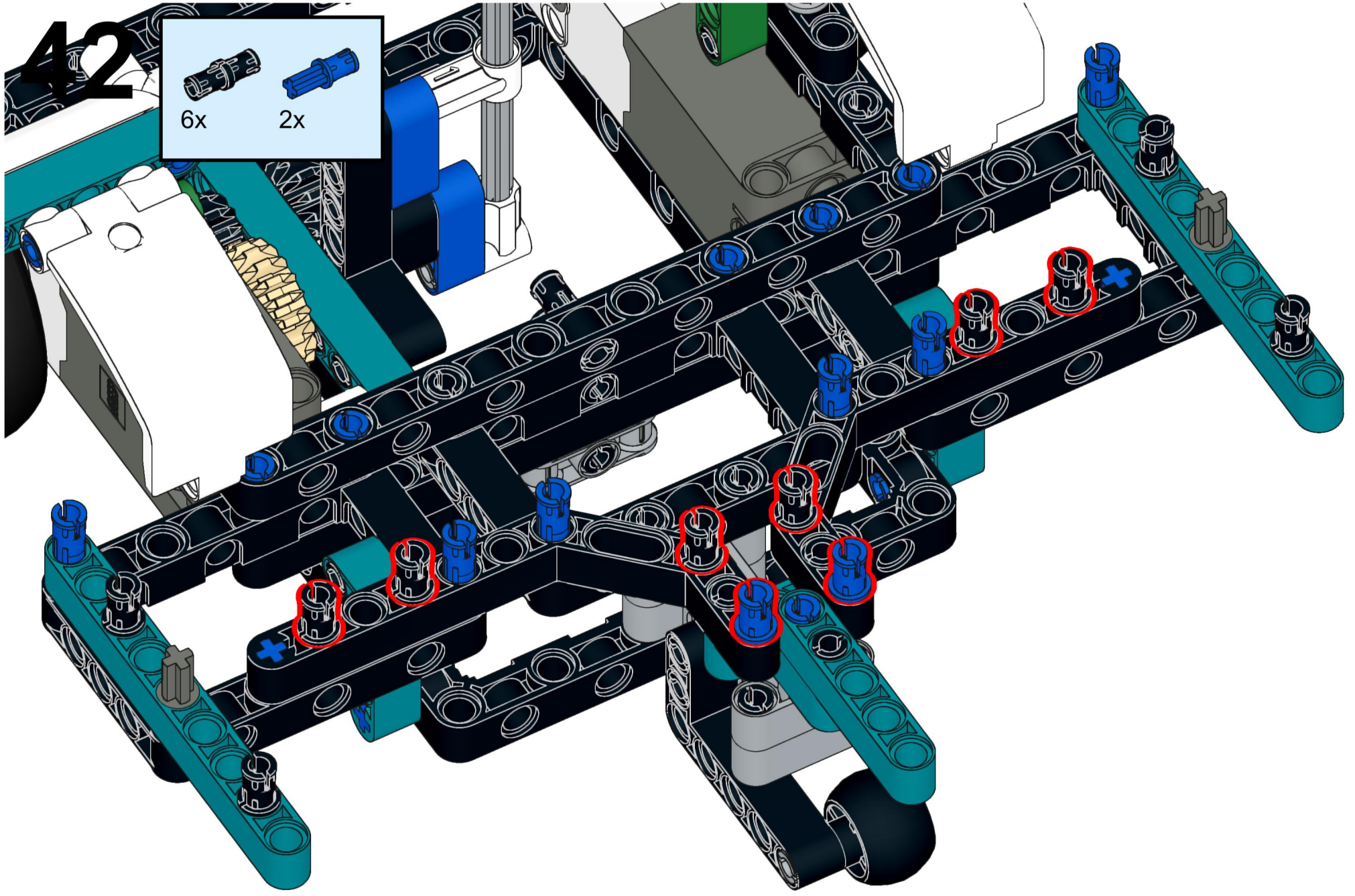

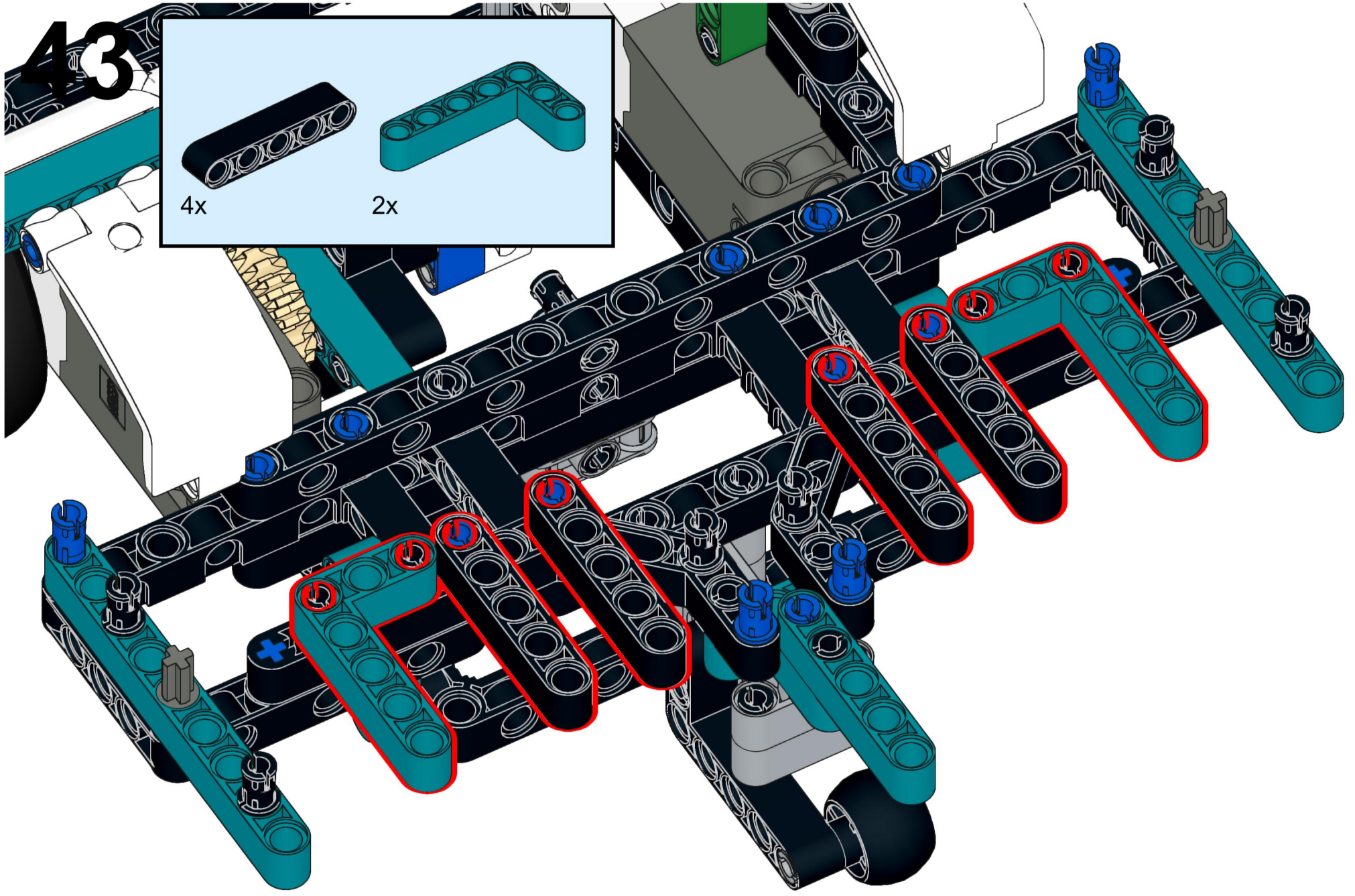

44

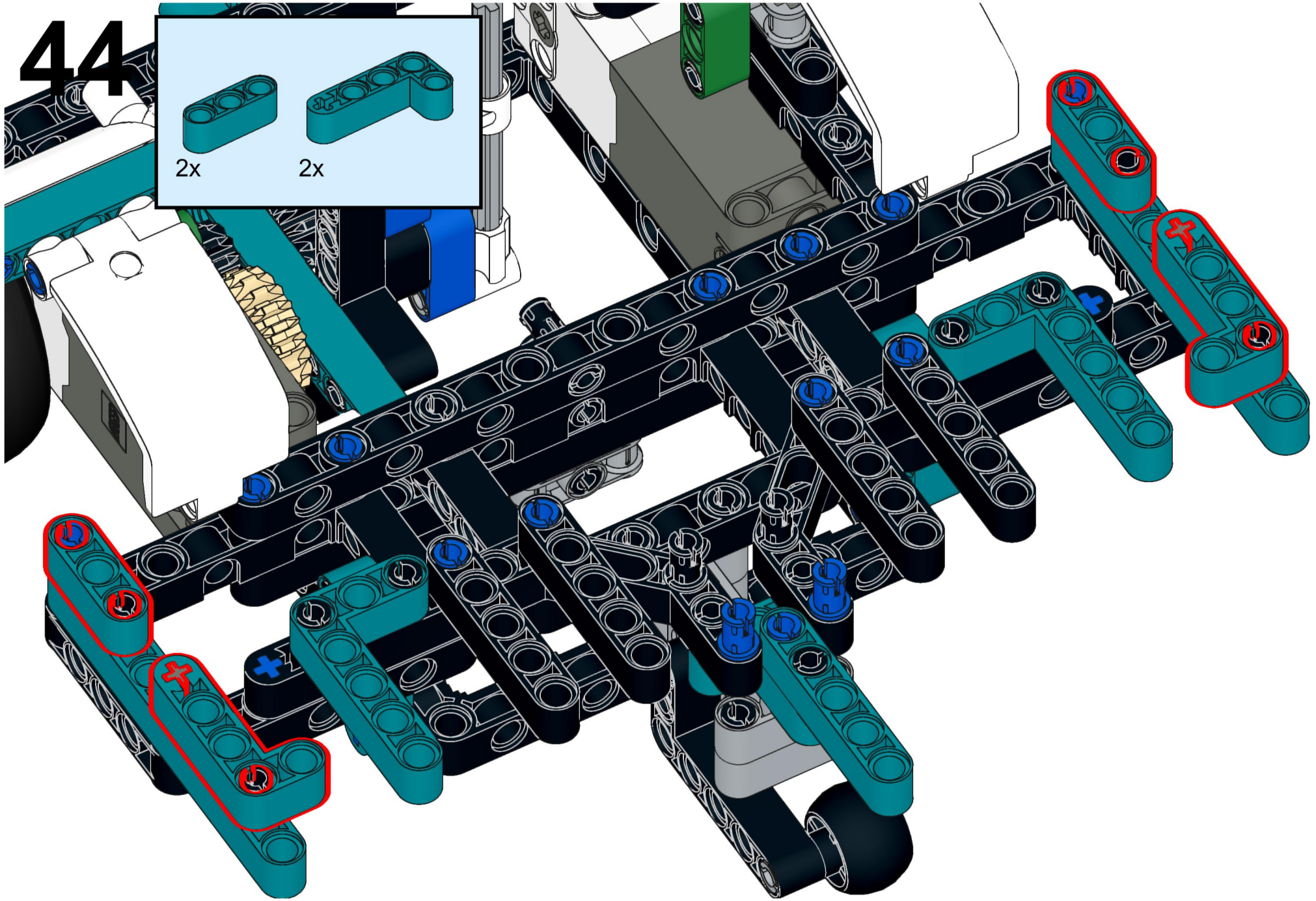
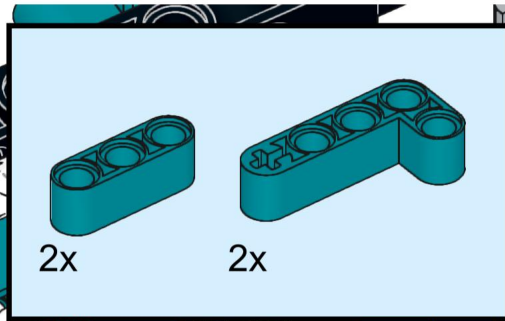

45

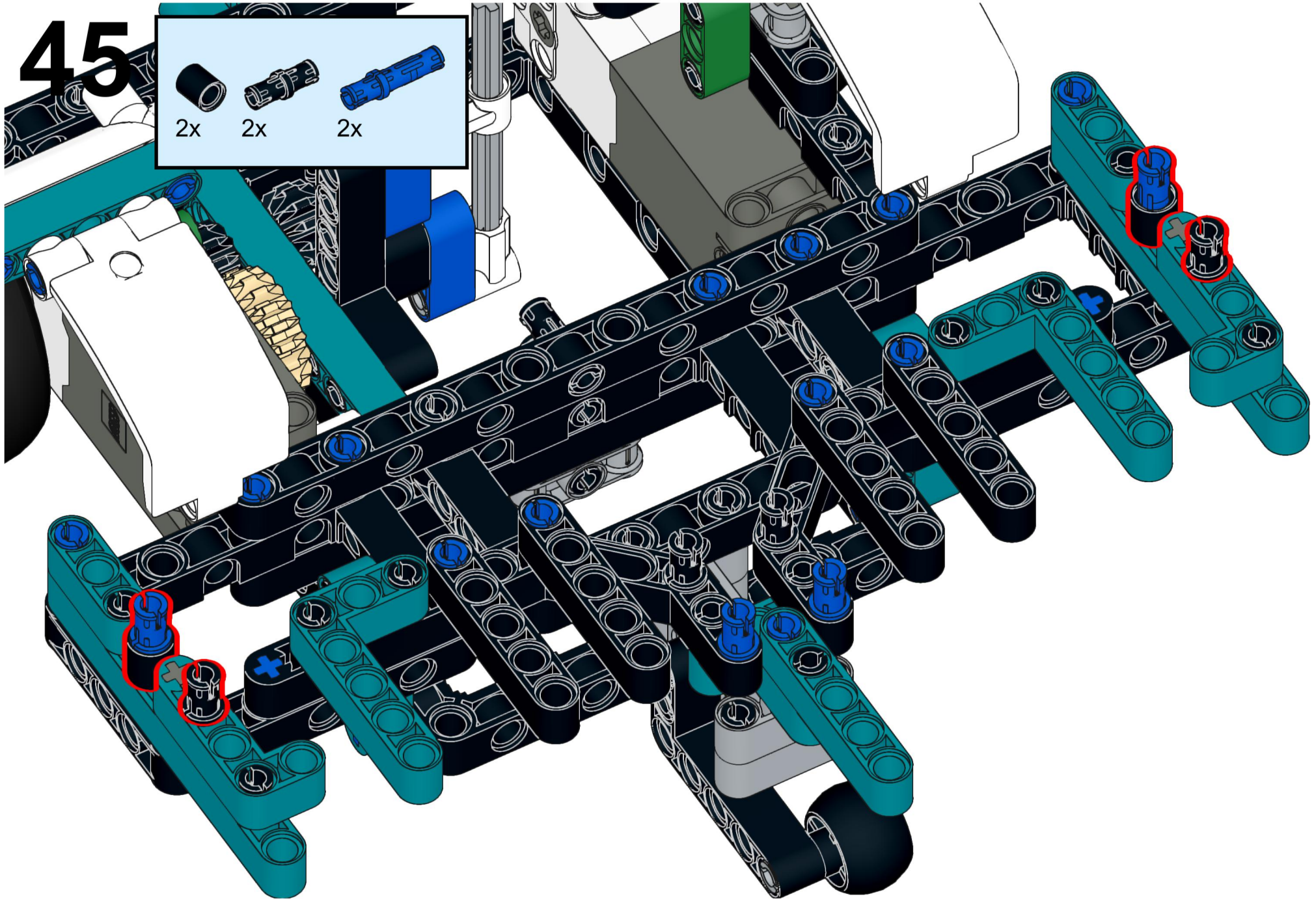

46

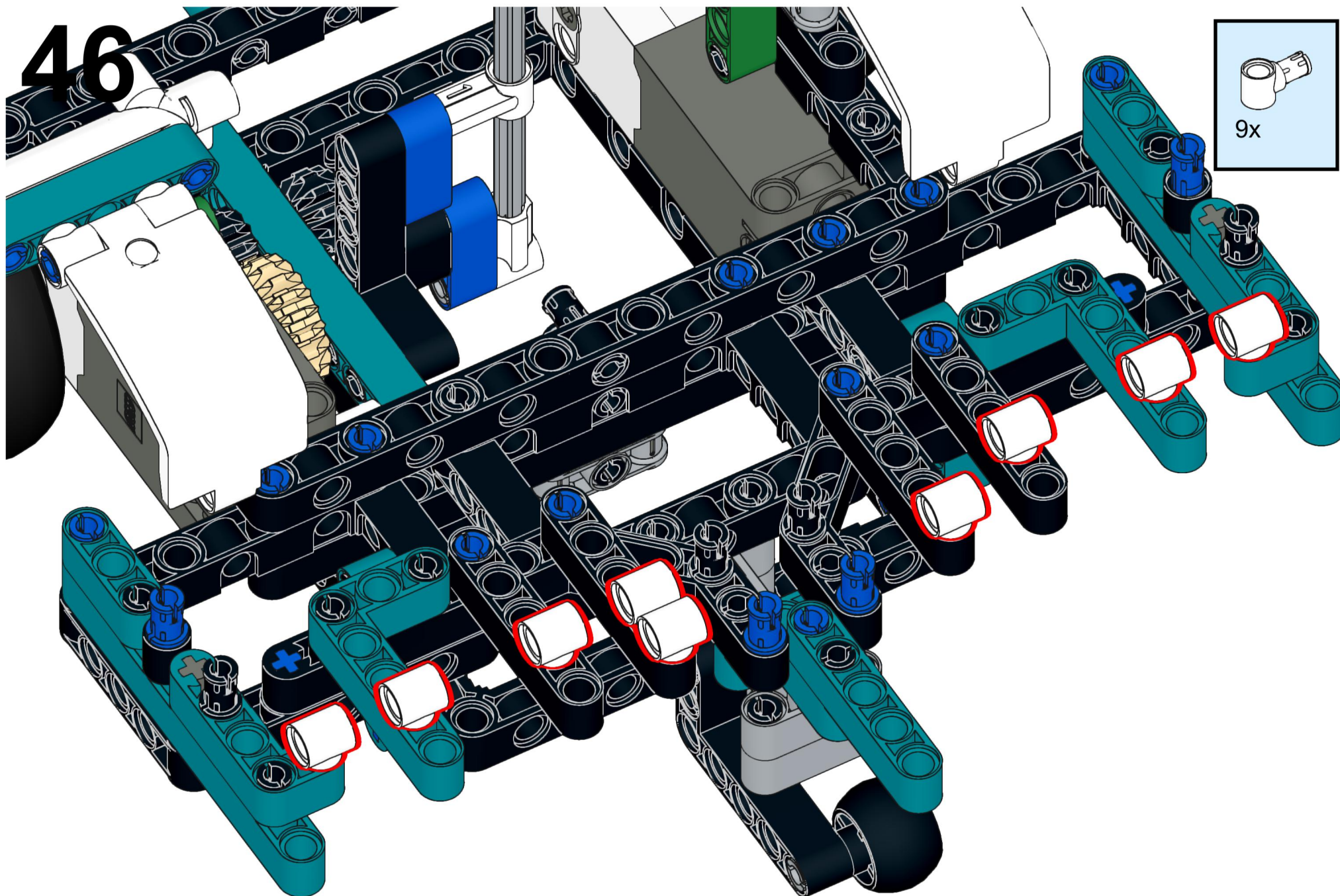

47

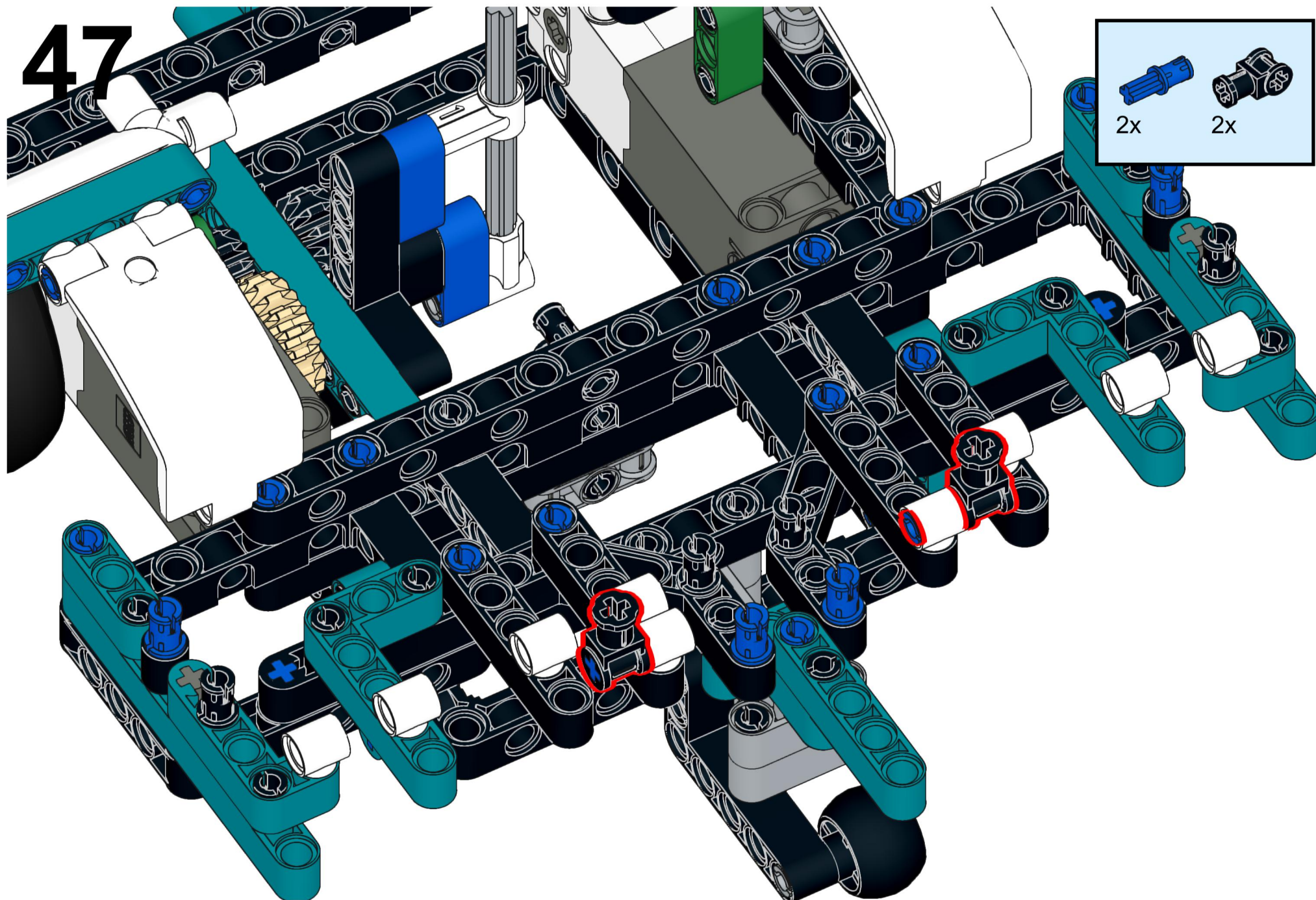

48

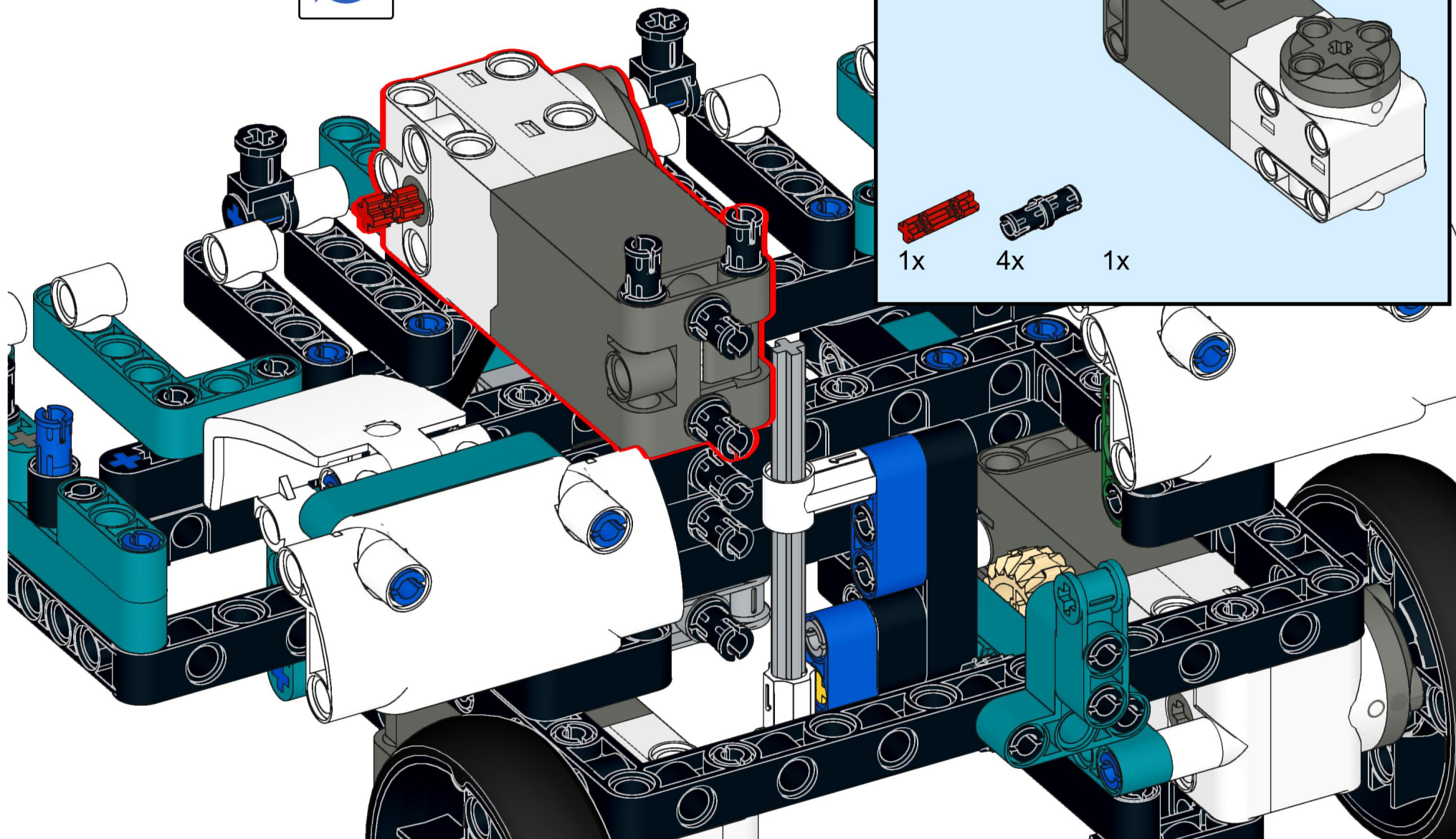

49

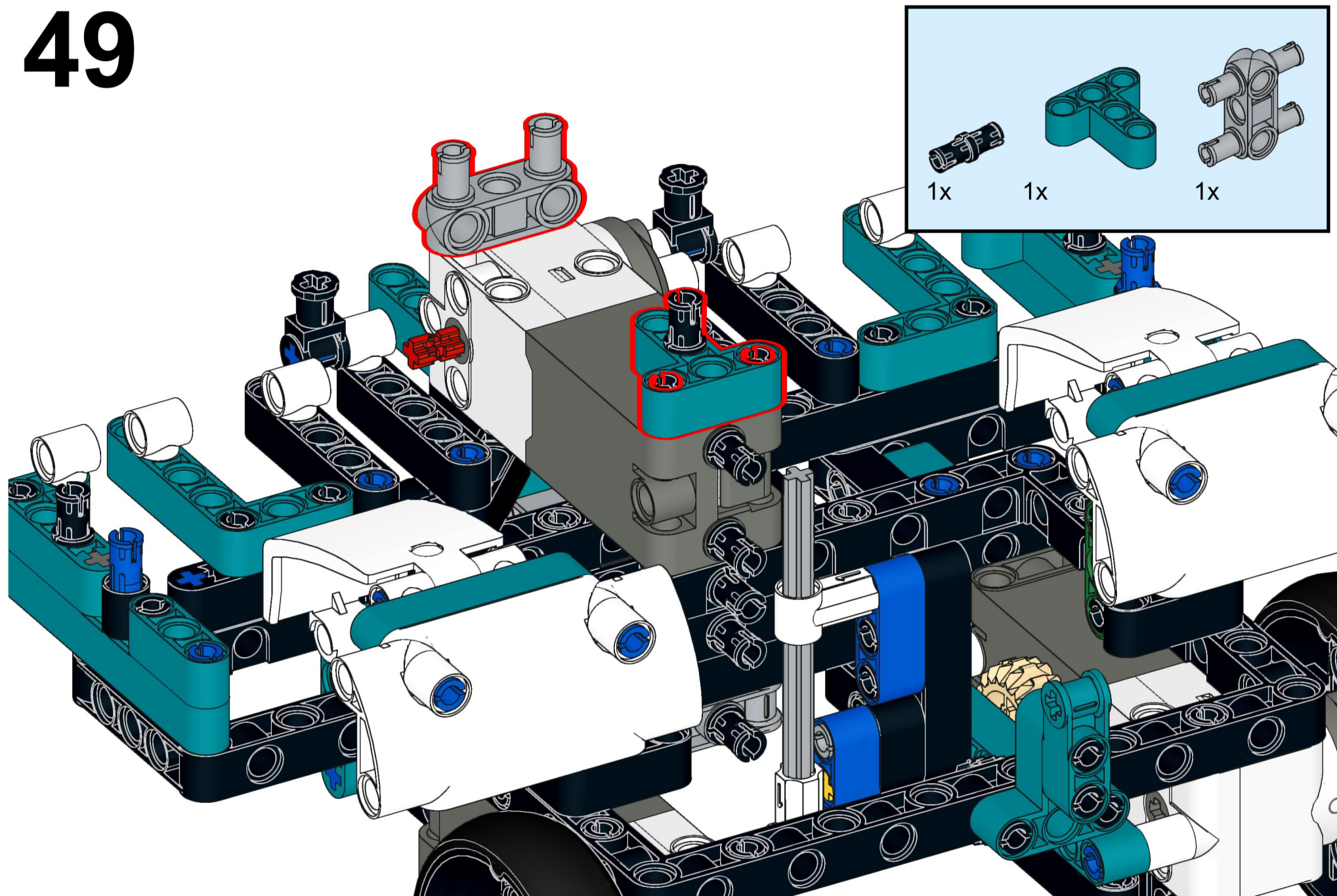

50

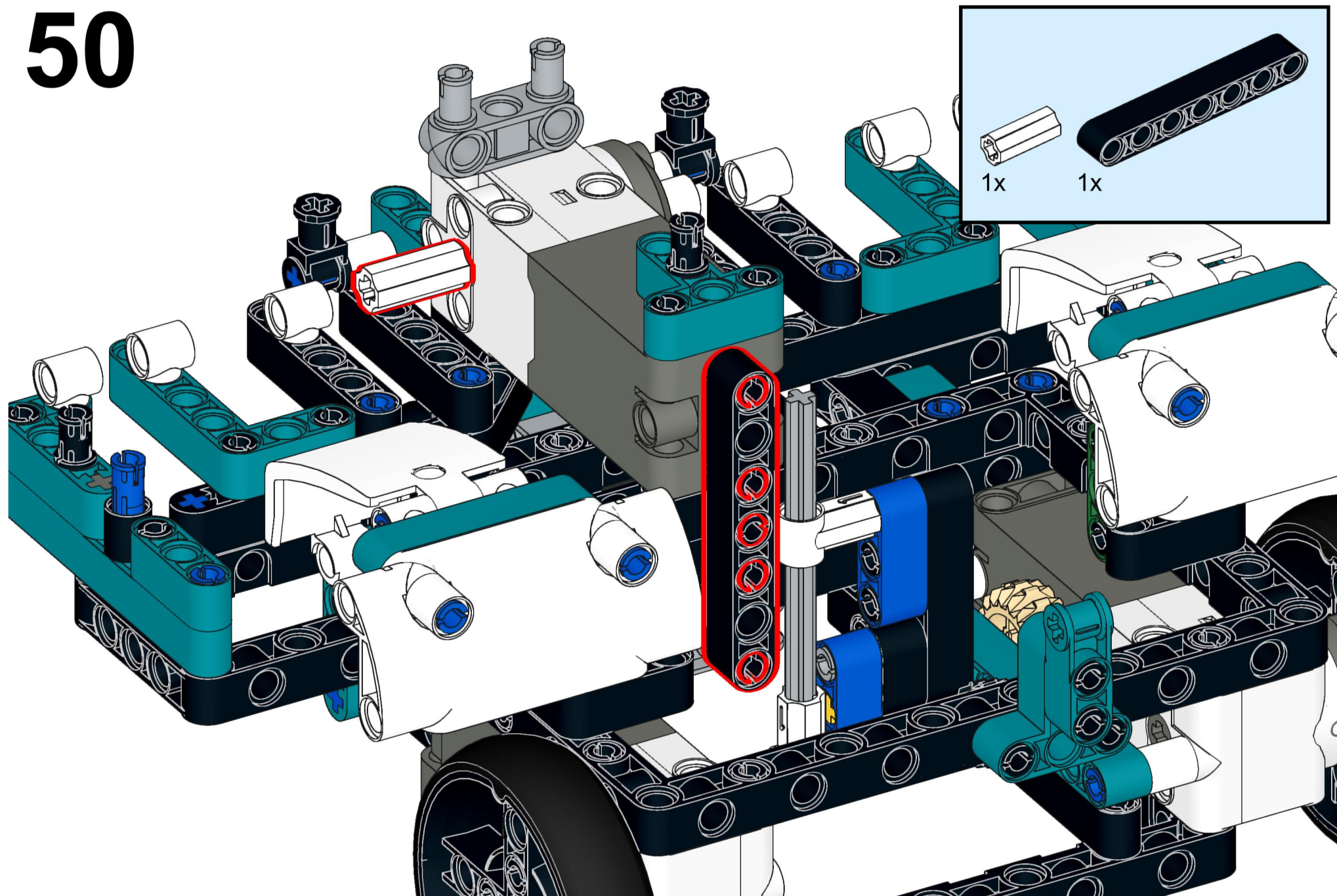

51

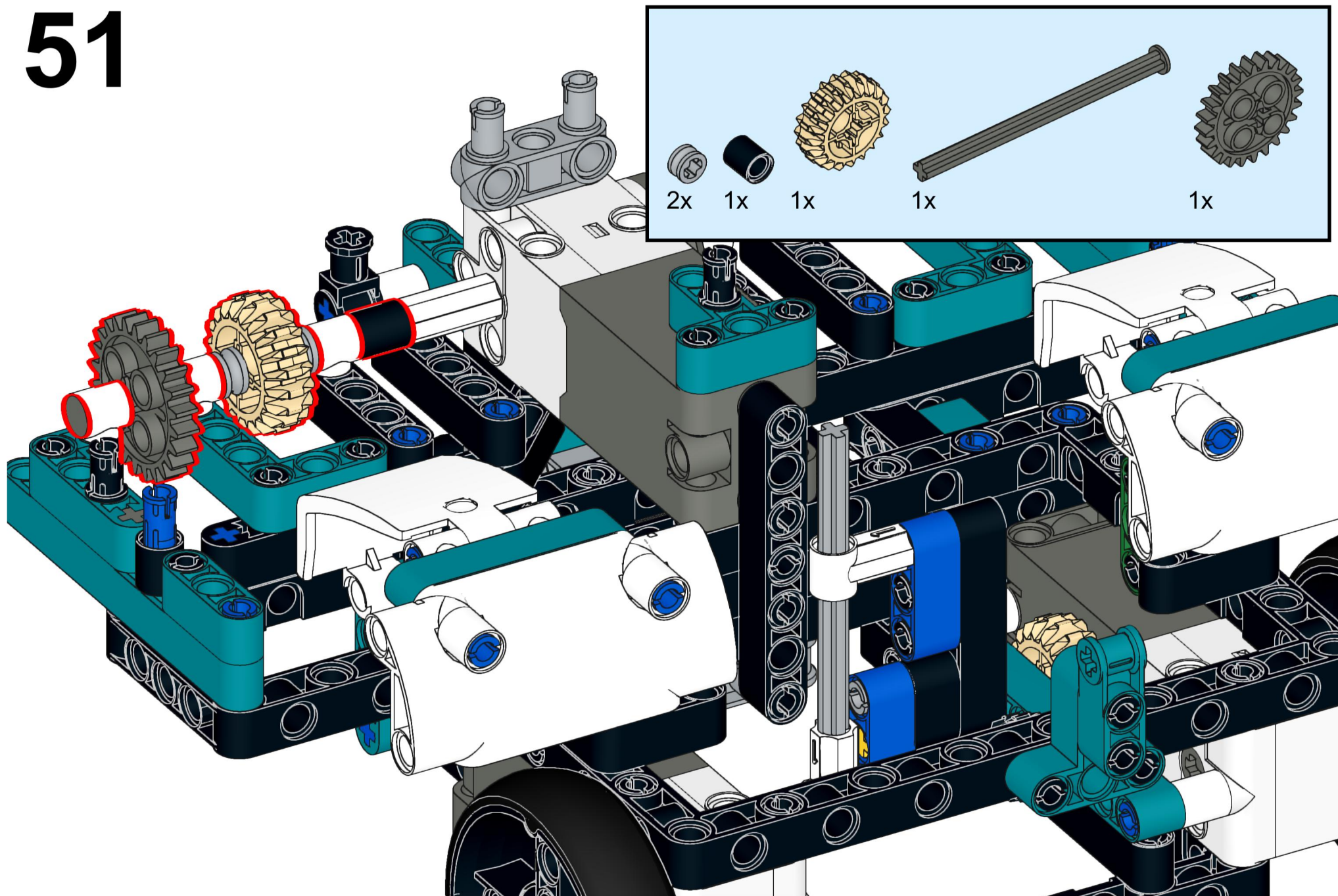

52

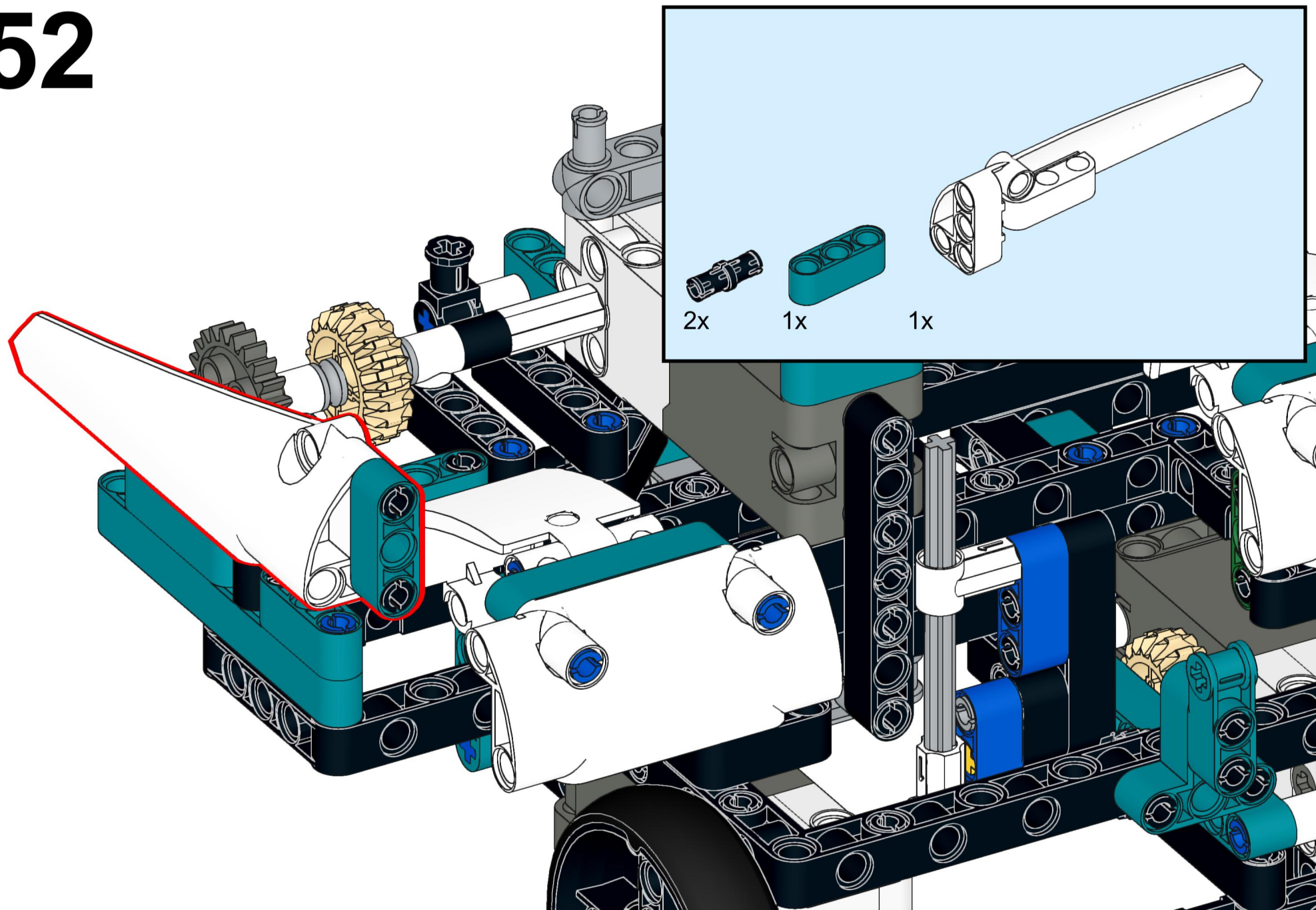

53

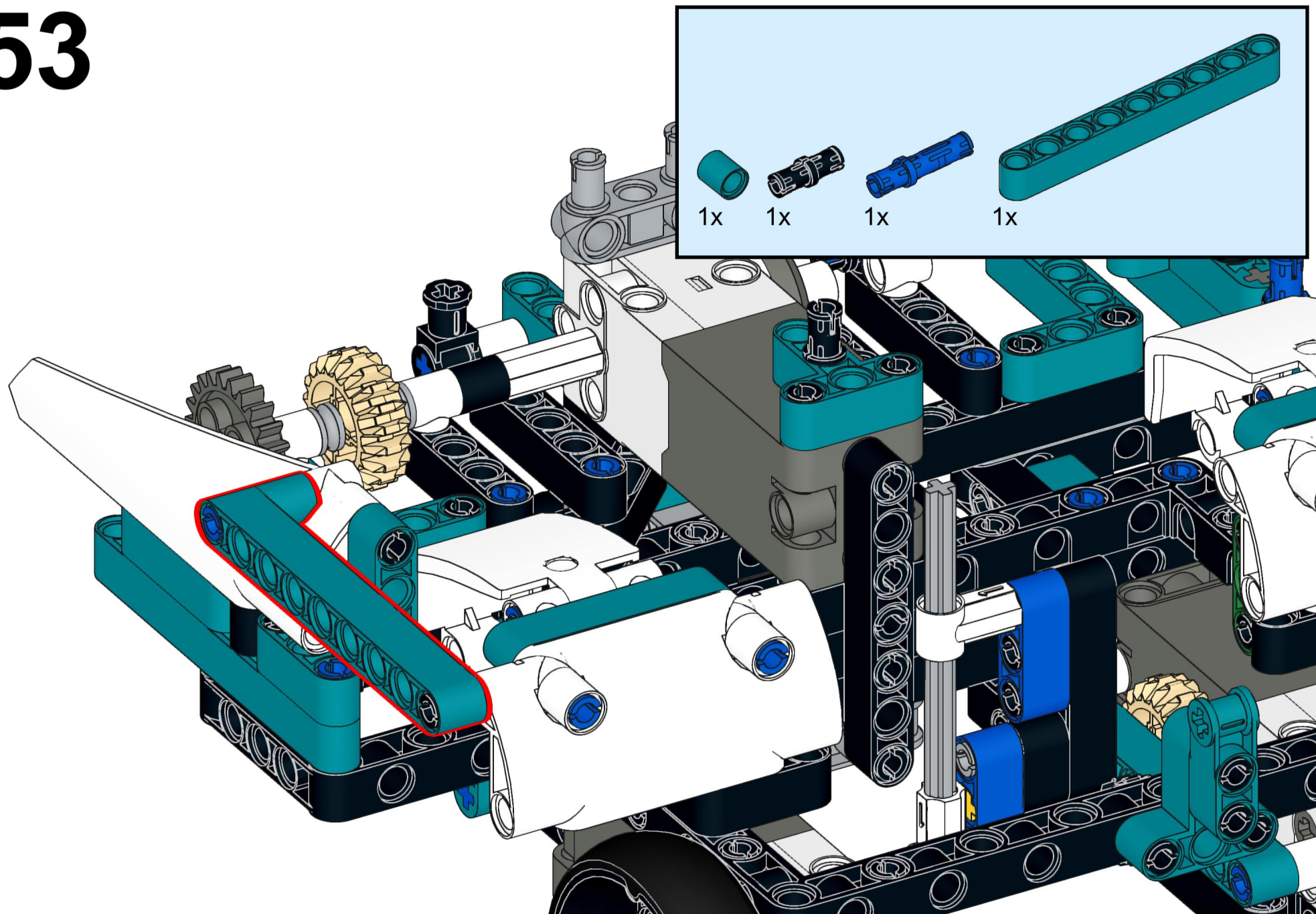

54

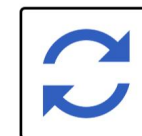
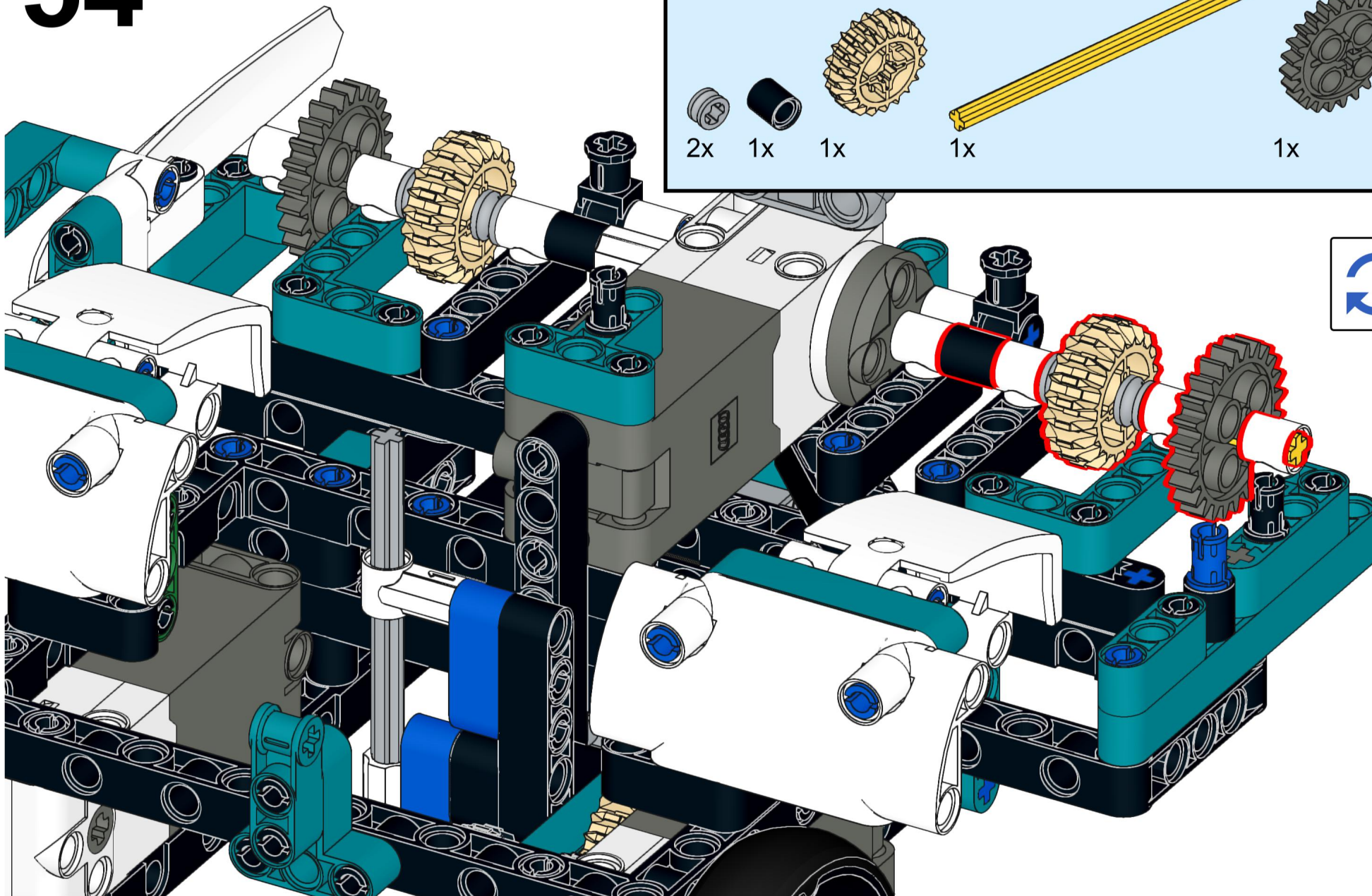

55

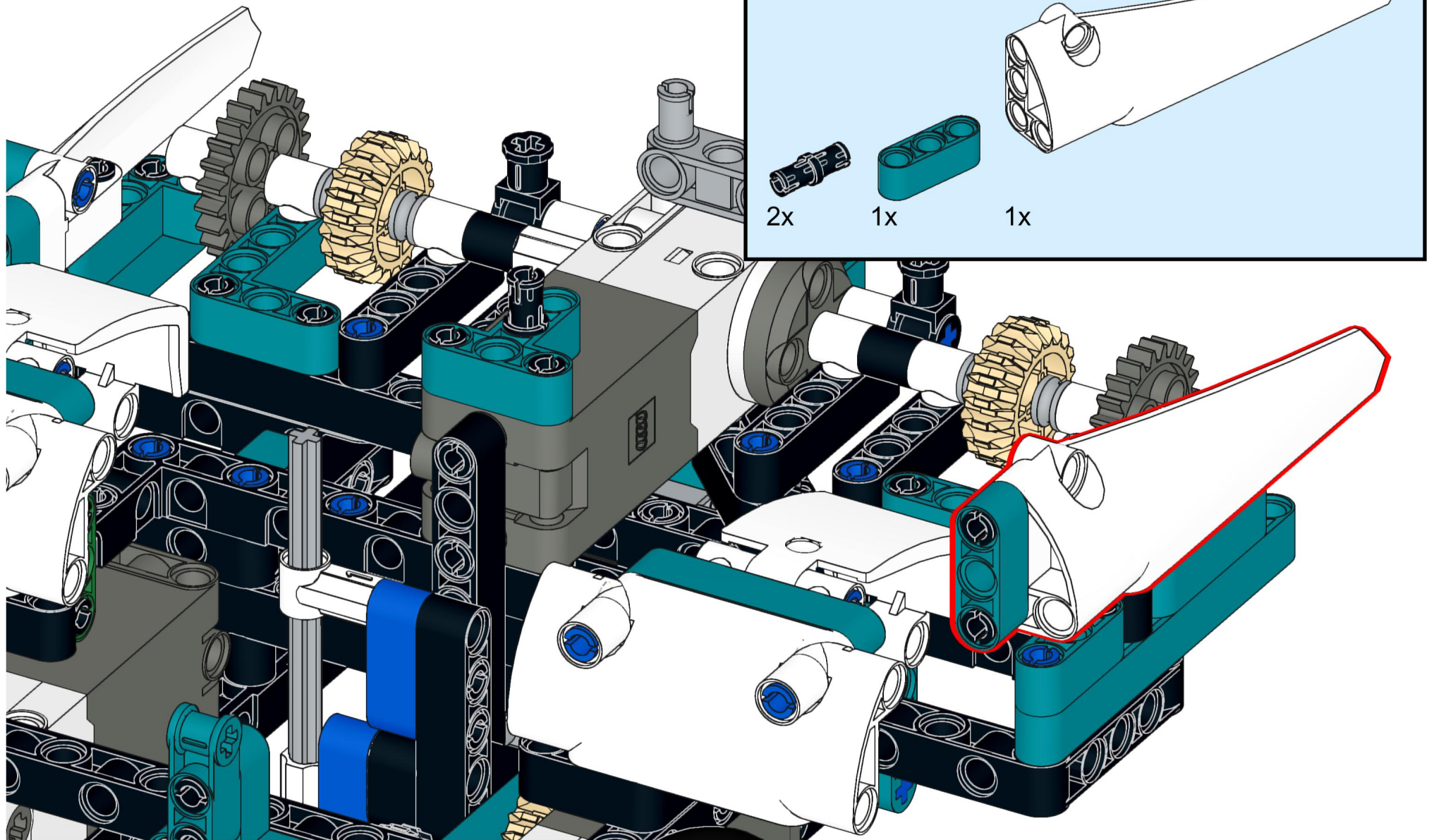

56

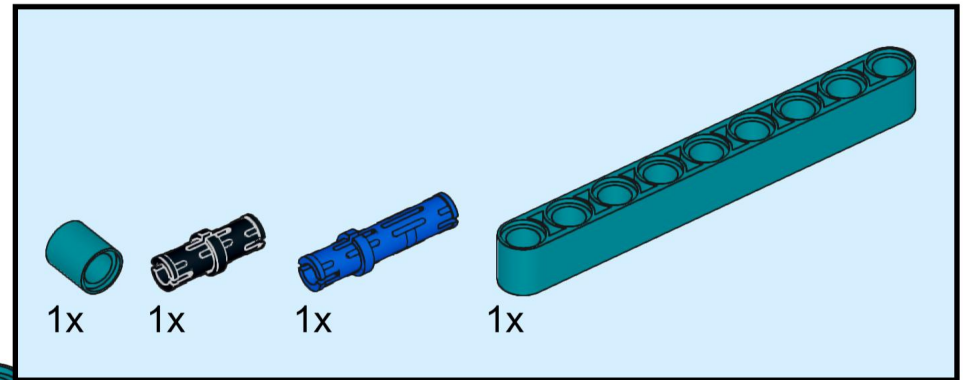
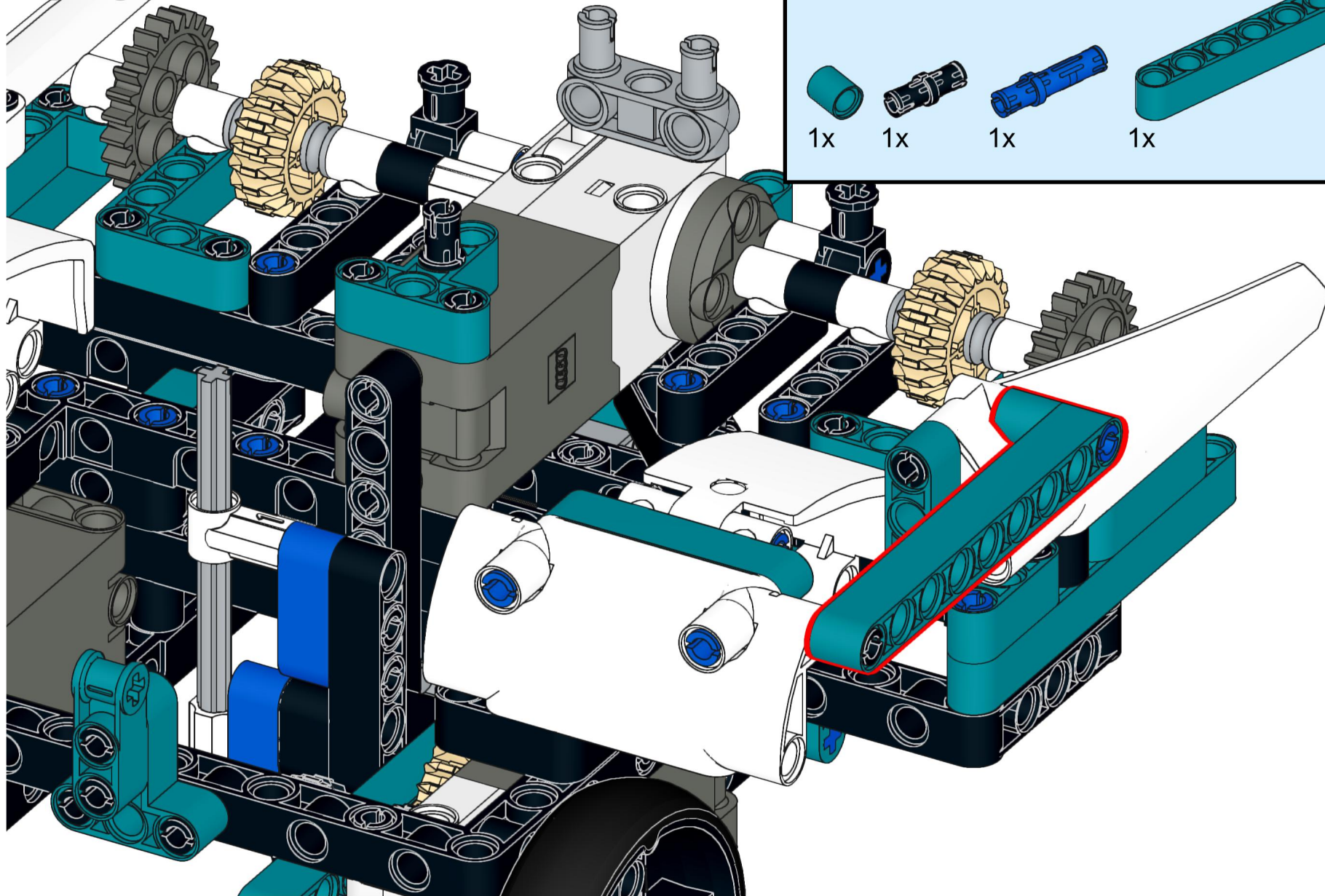

57

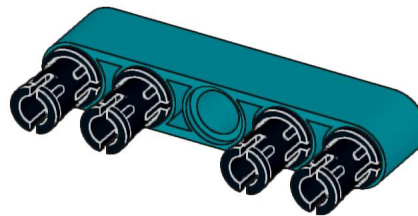
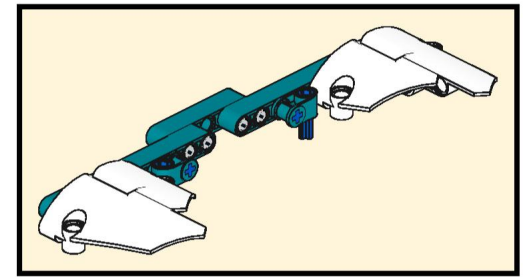
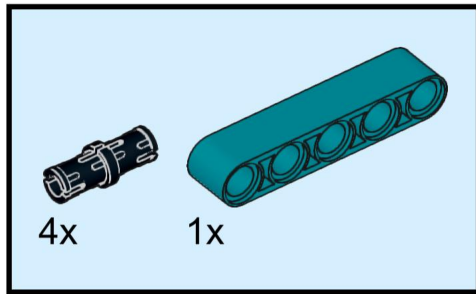

58

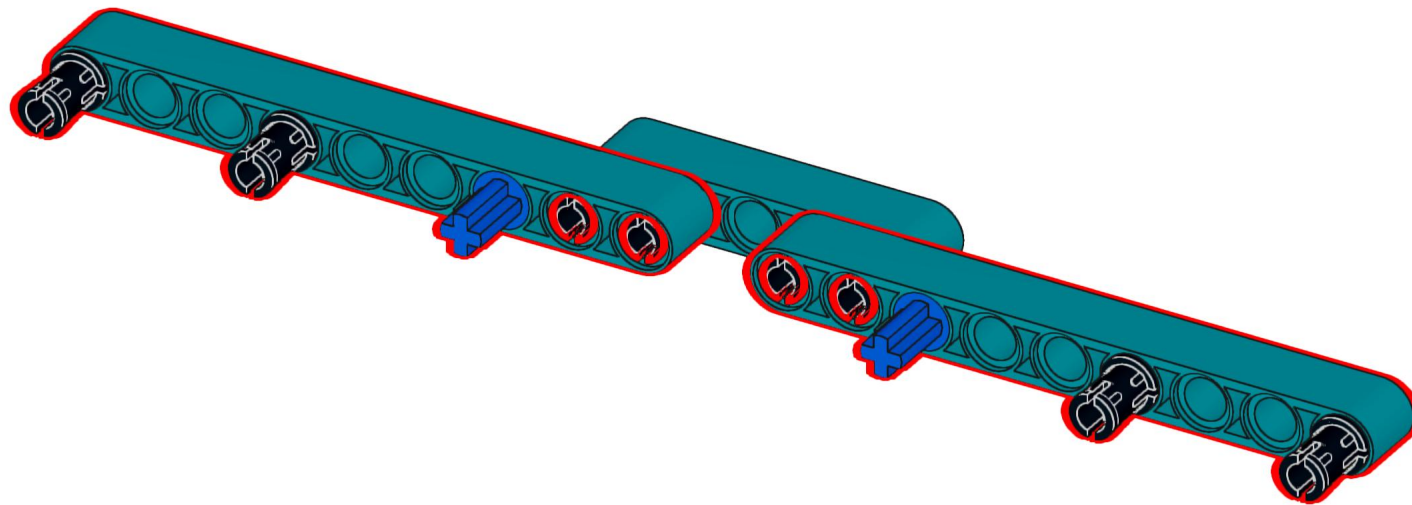
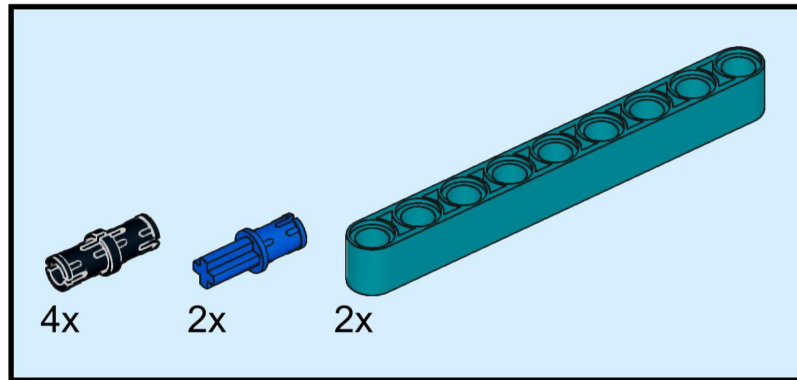

59

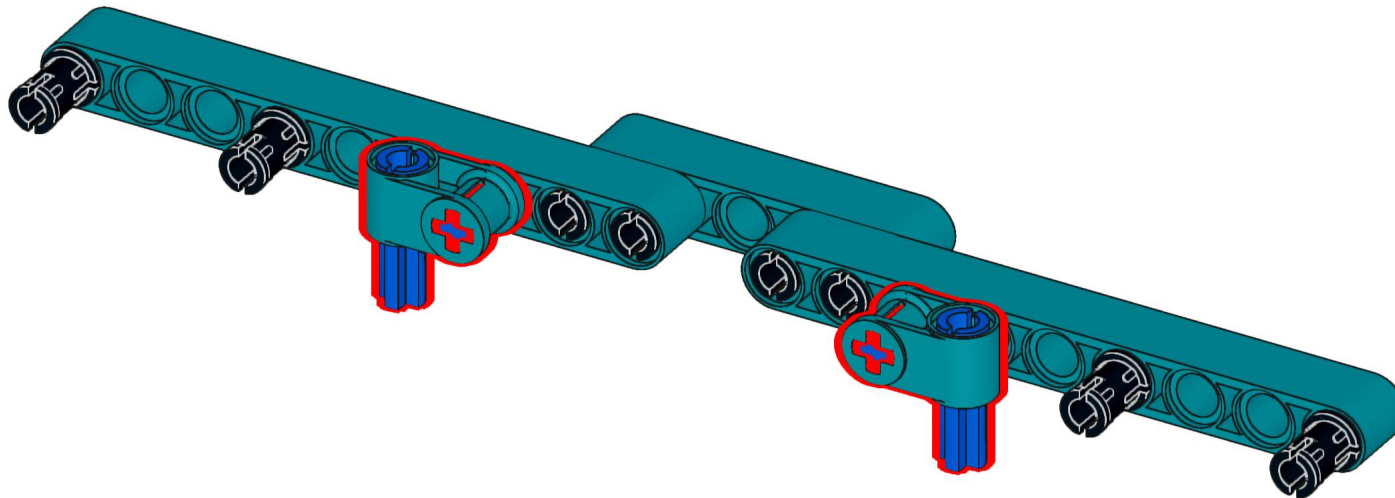
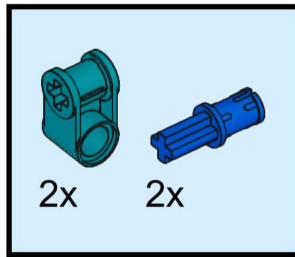

60

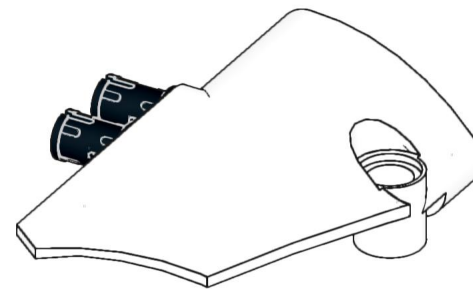
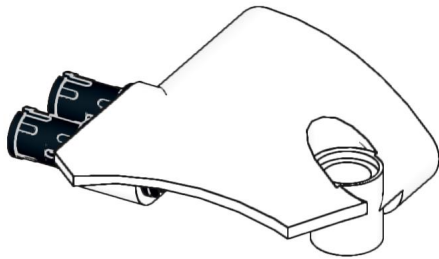
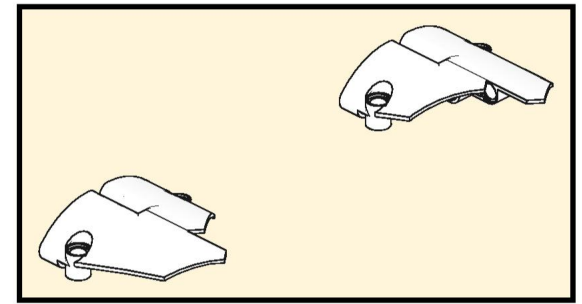
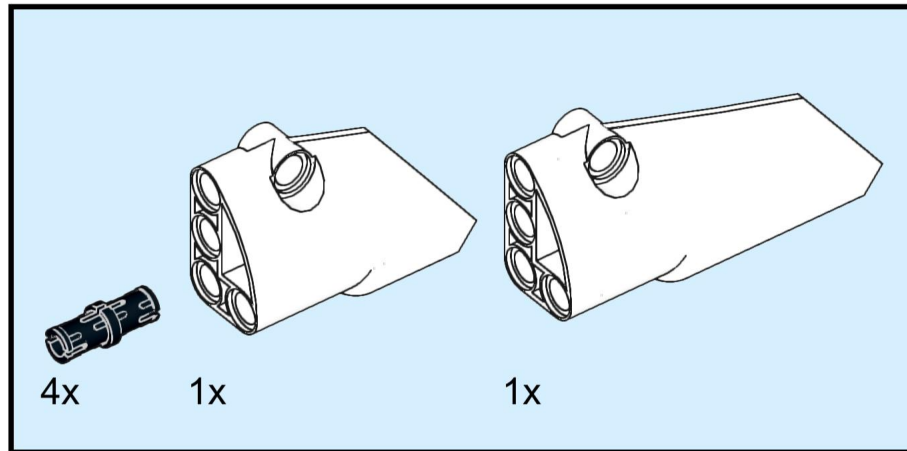

61

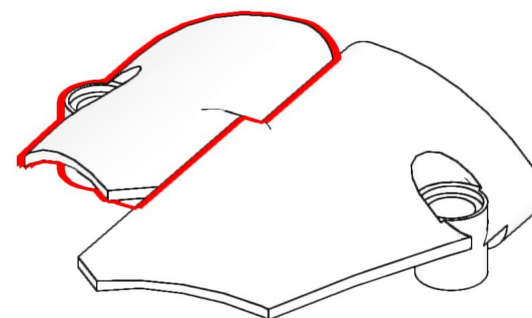
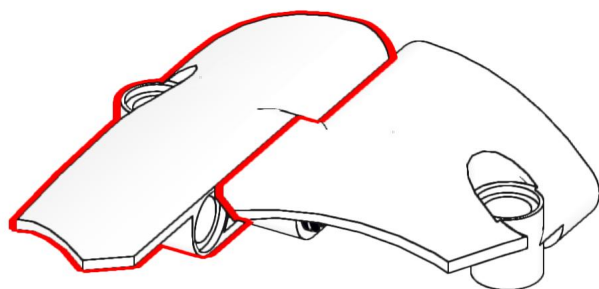
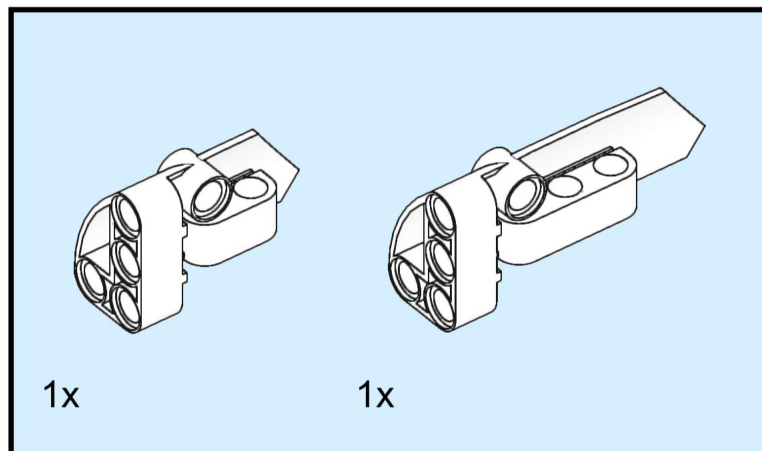

62

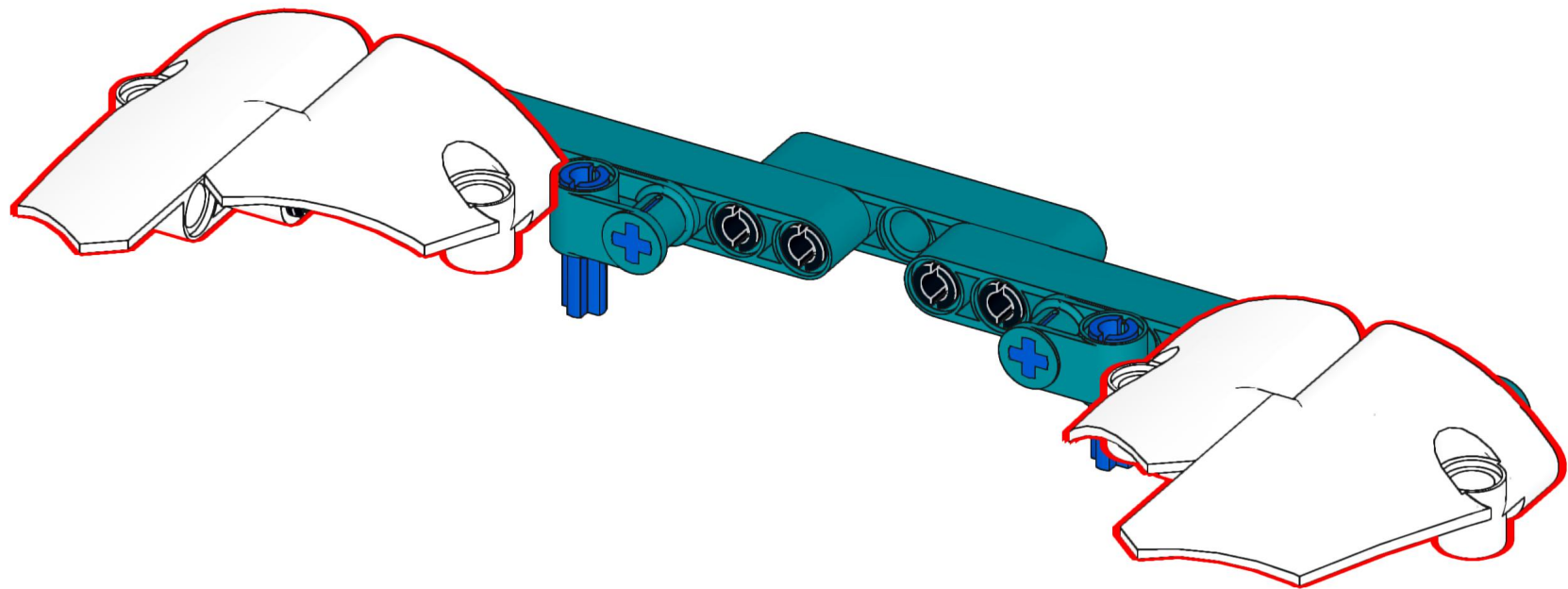

63

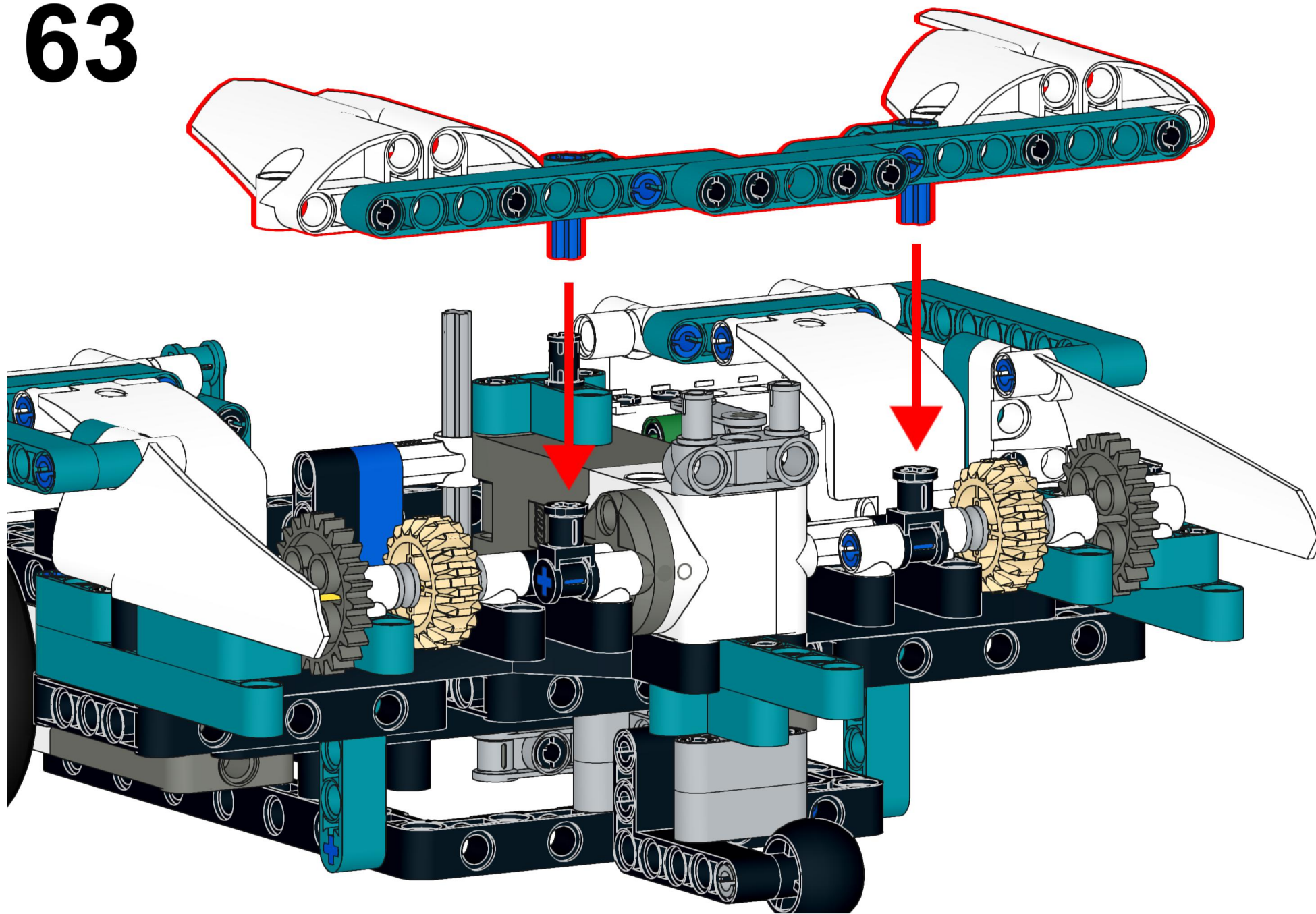

64

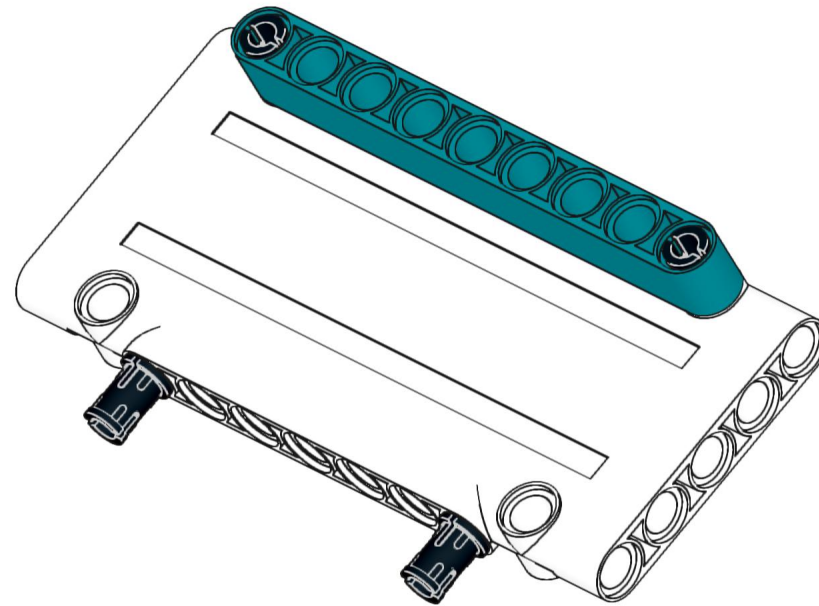
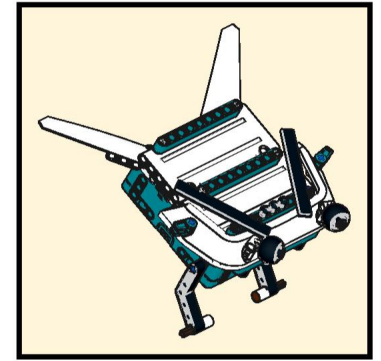
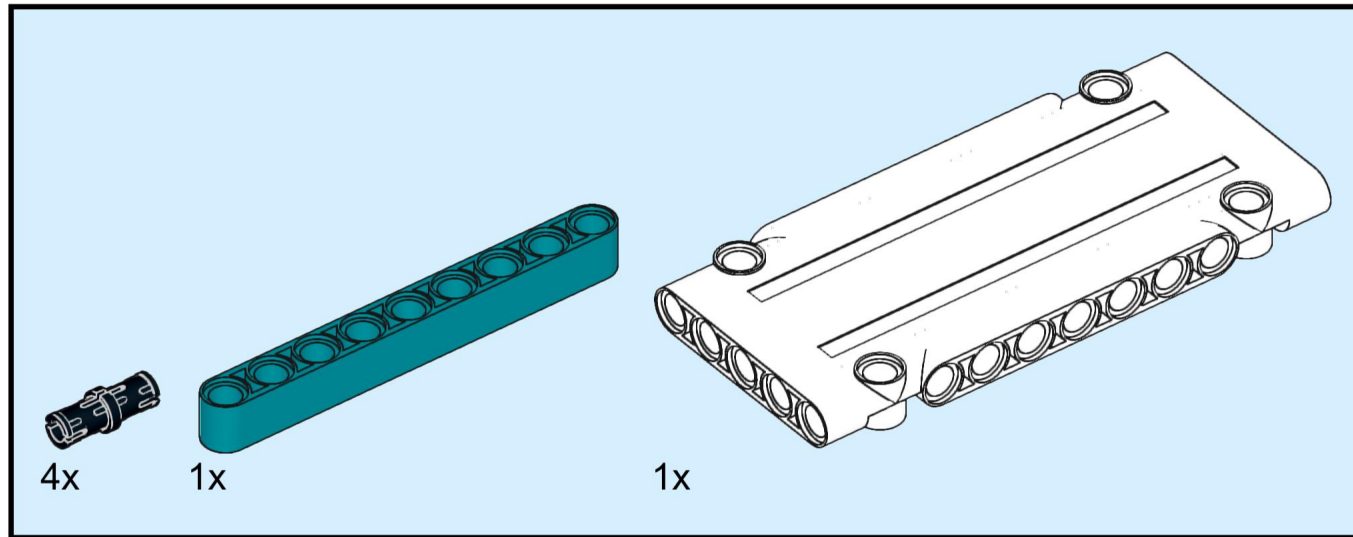

65

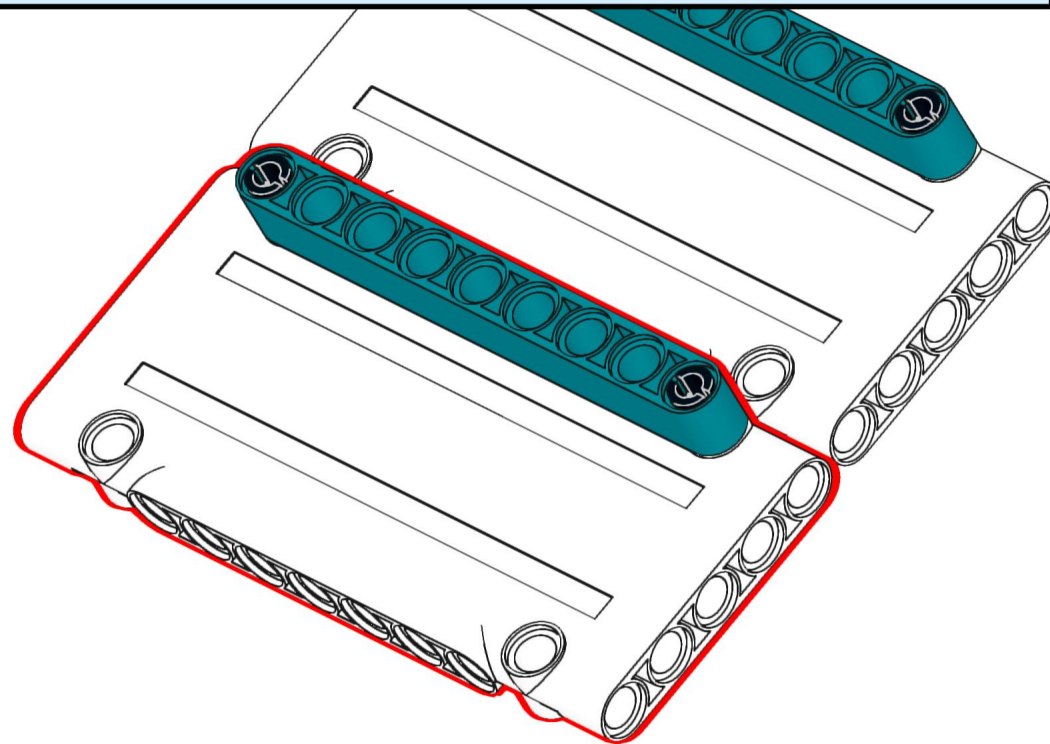
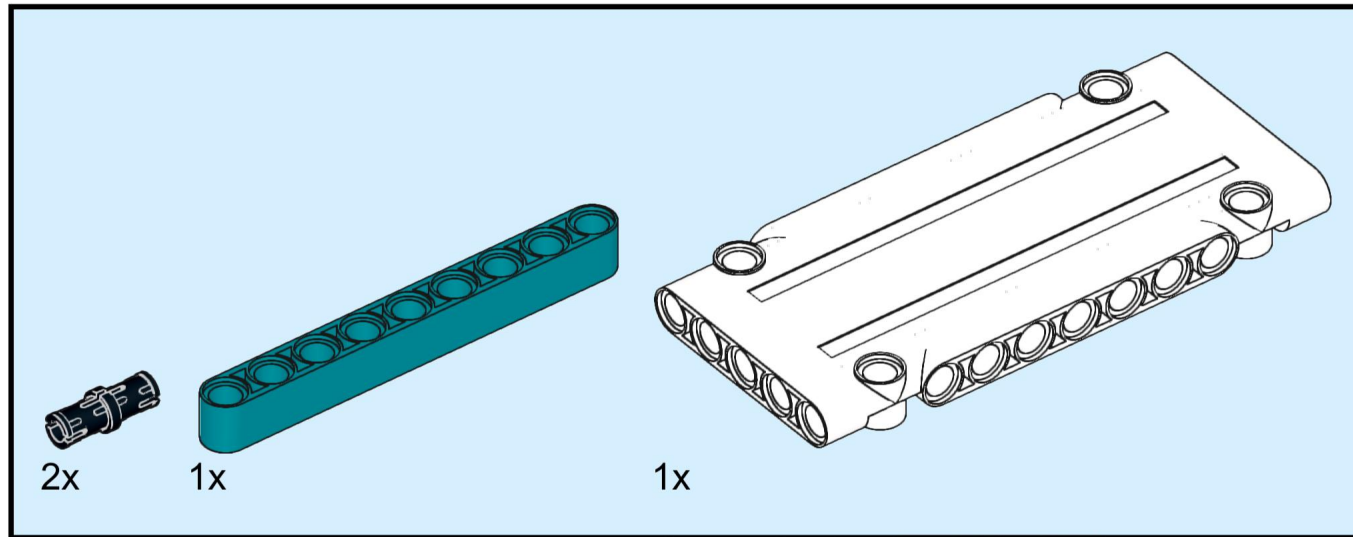

66

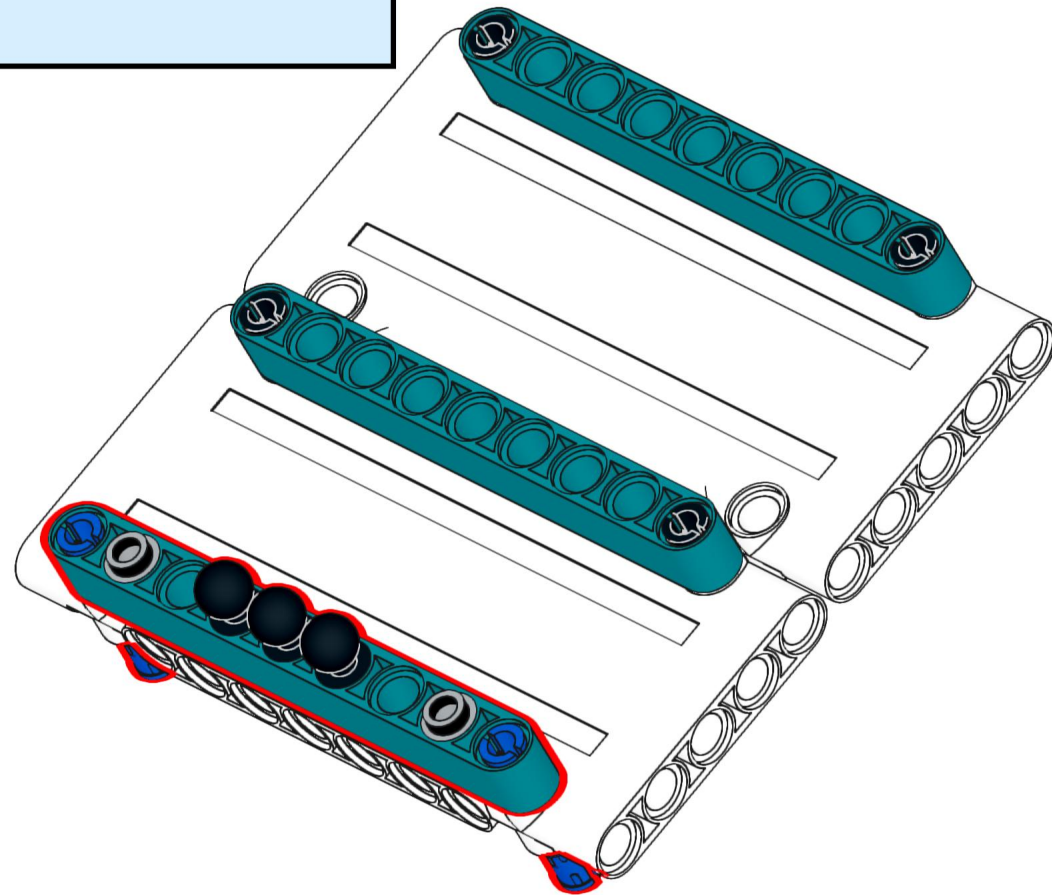
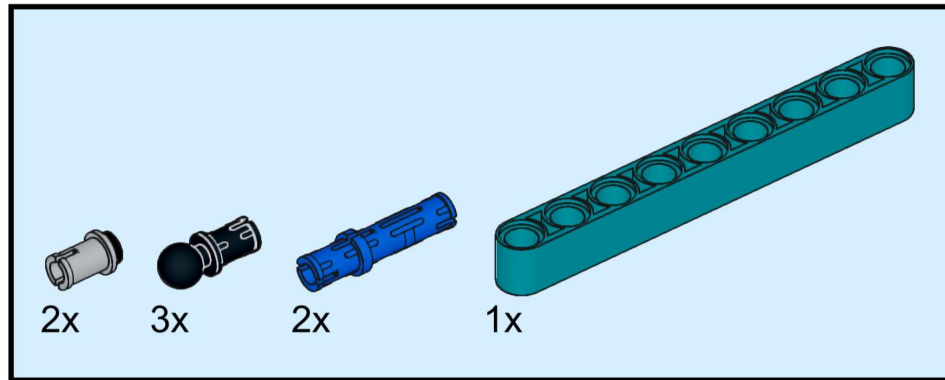

67

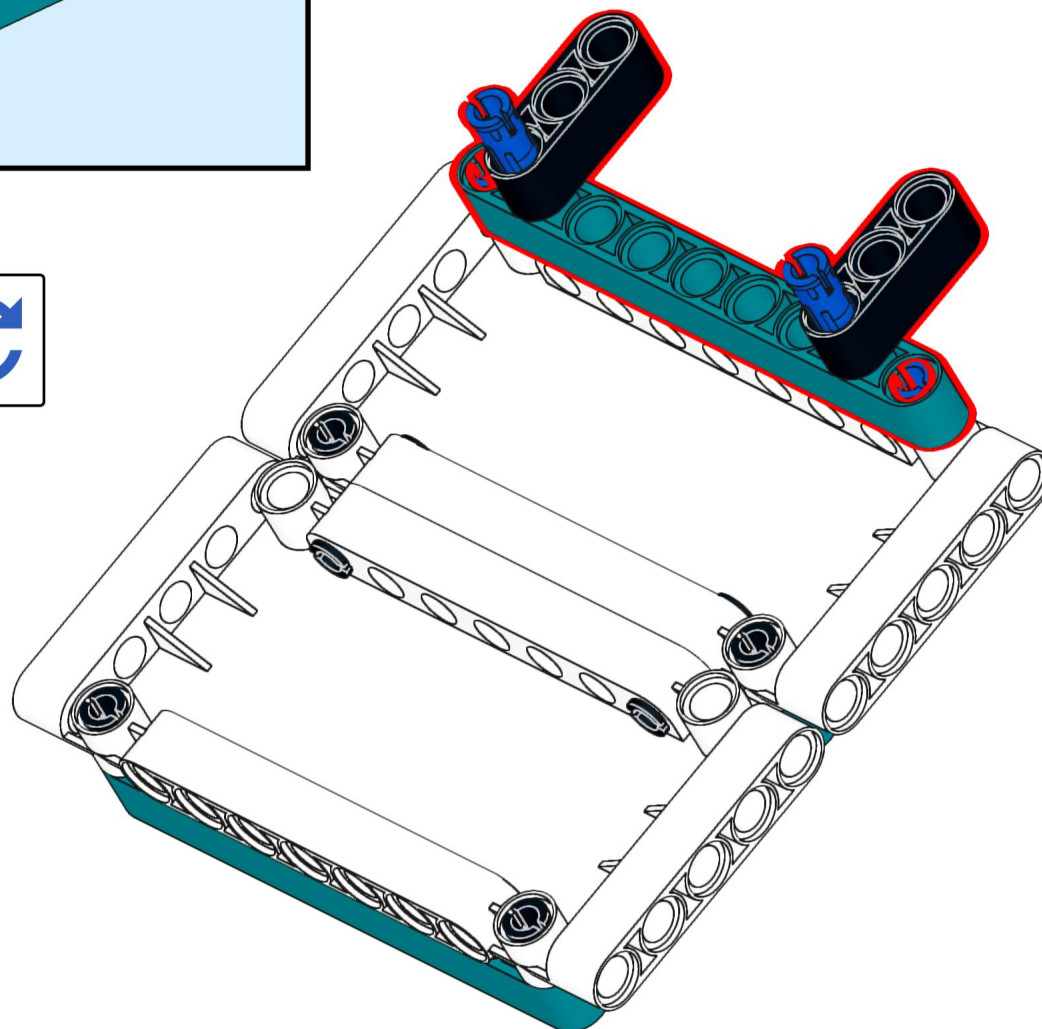
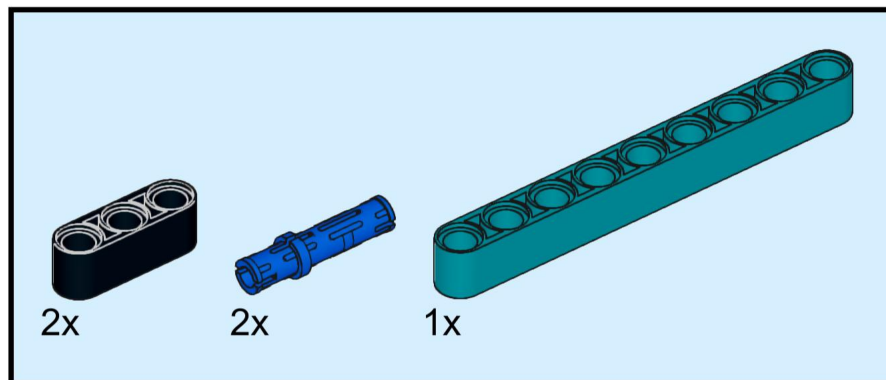

68

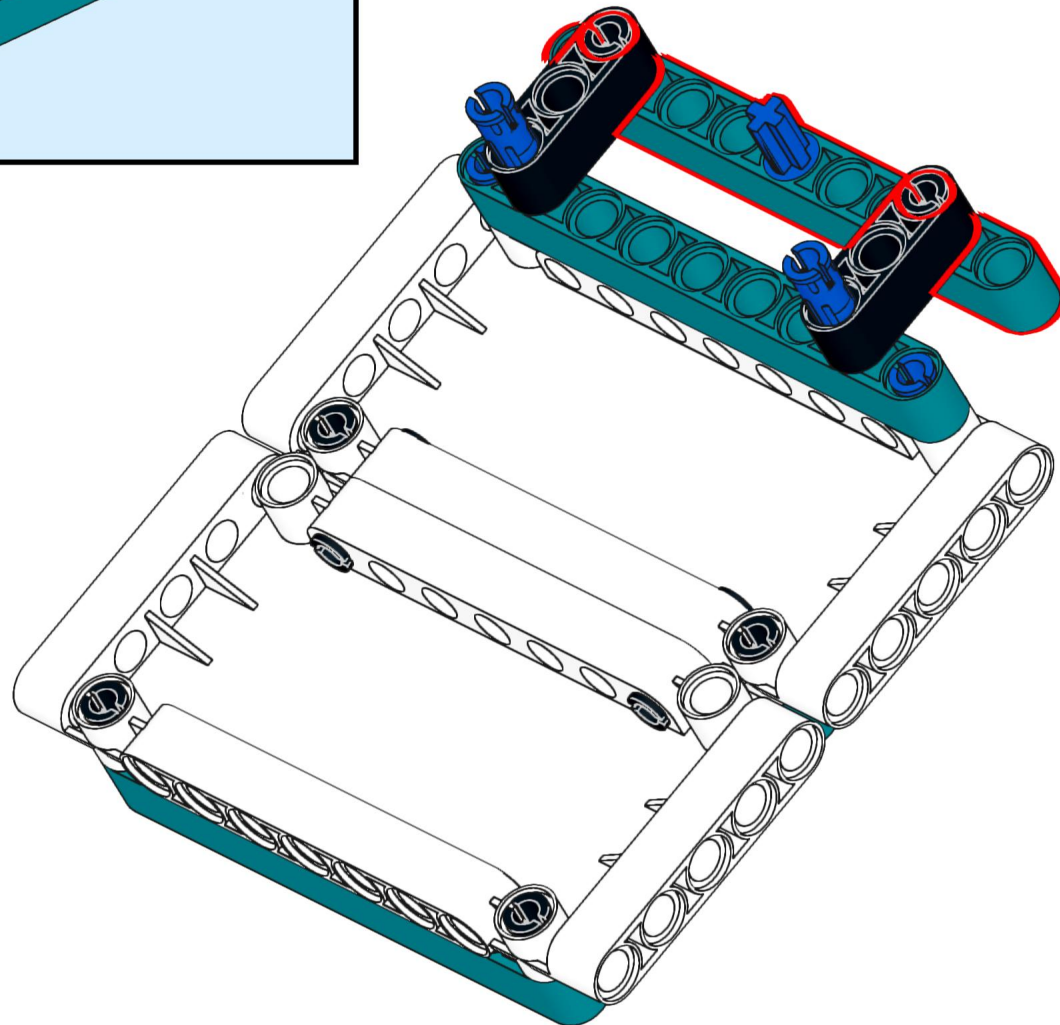
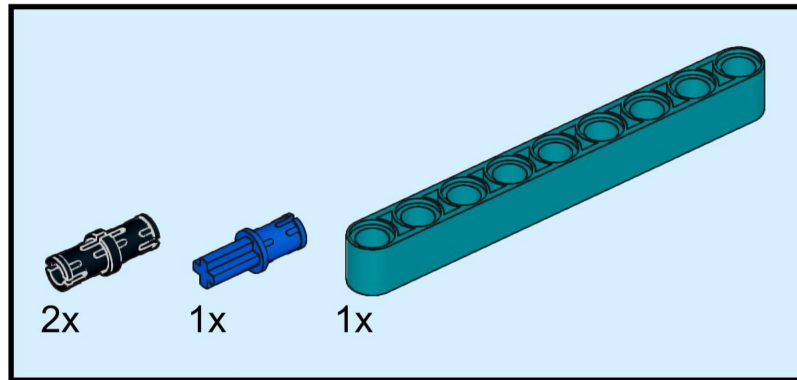

69

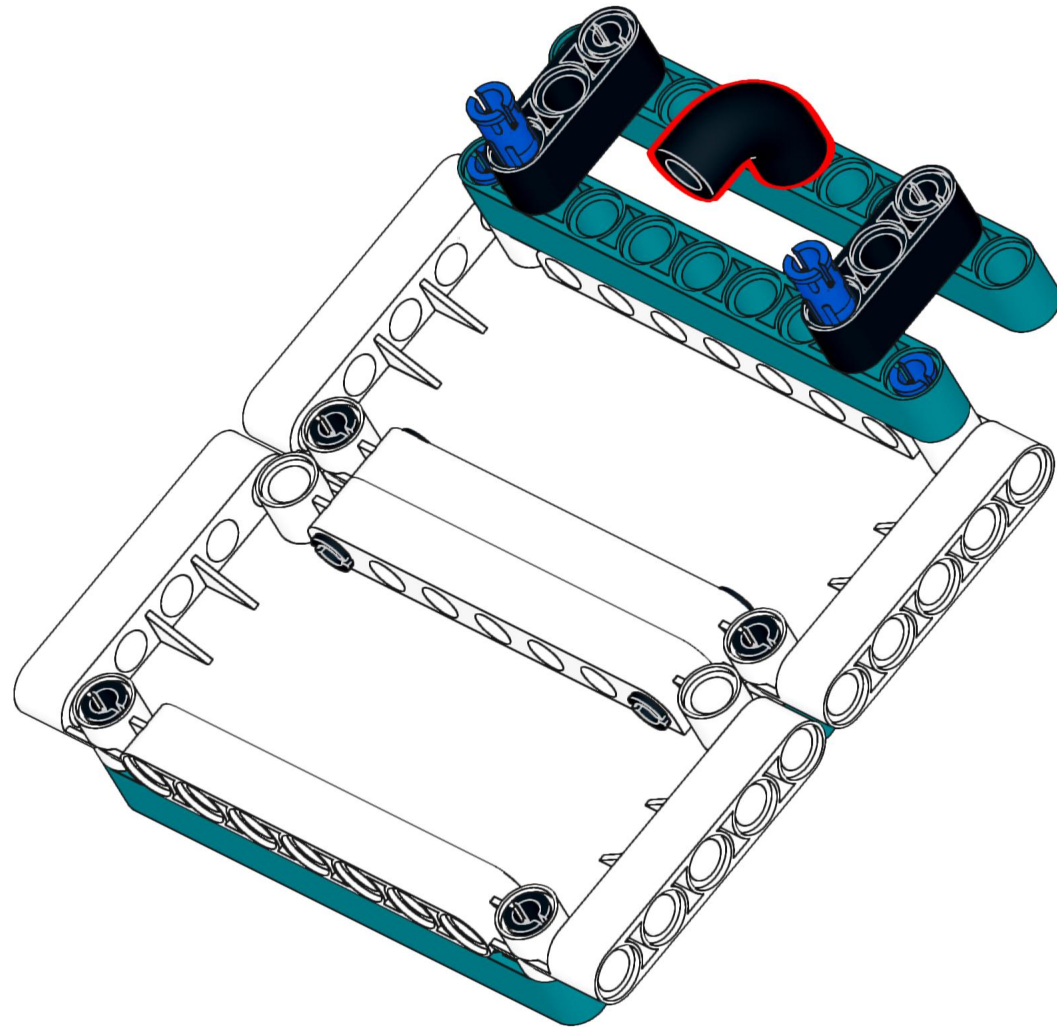
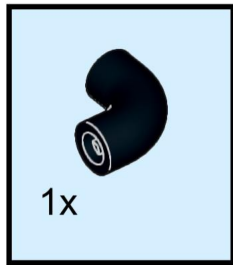

70

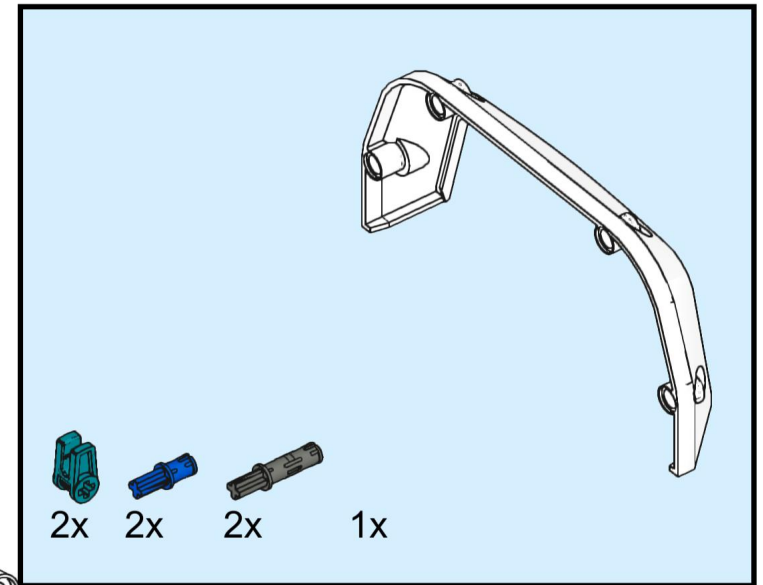
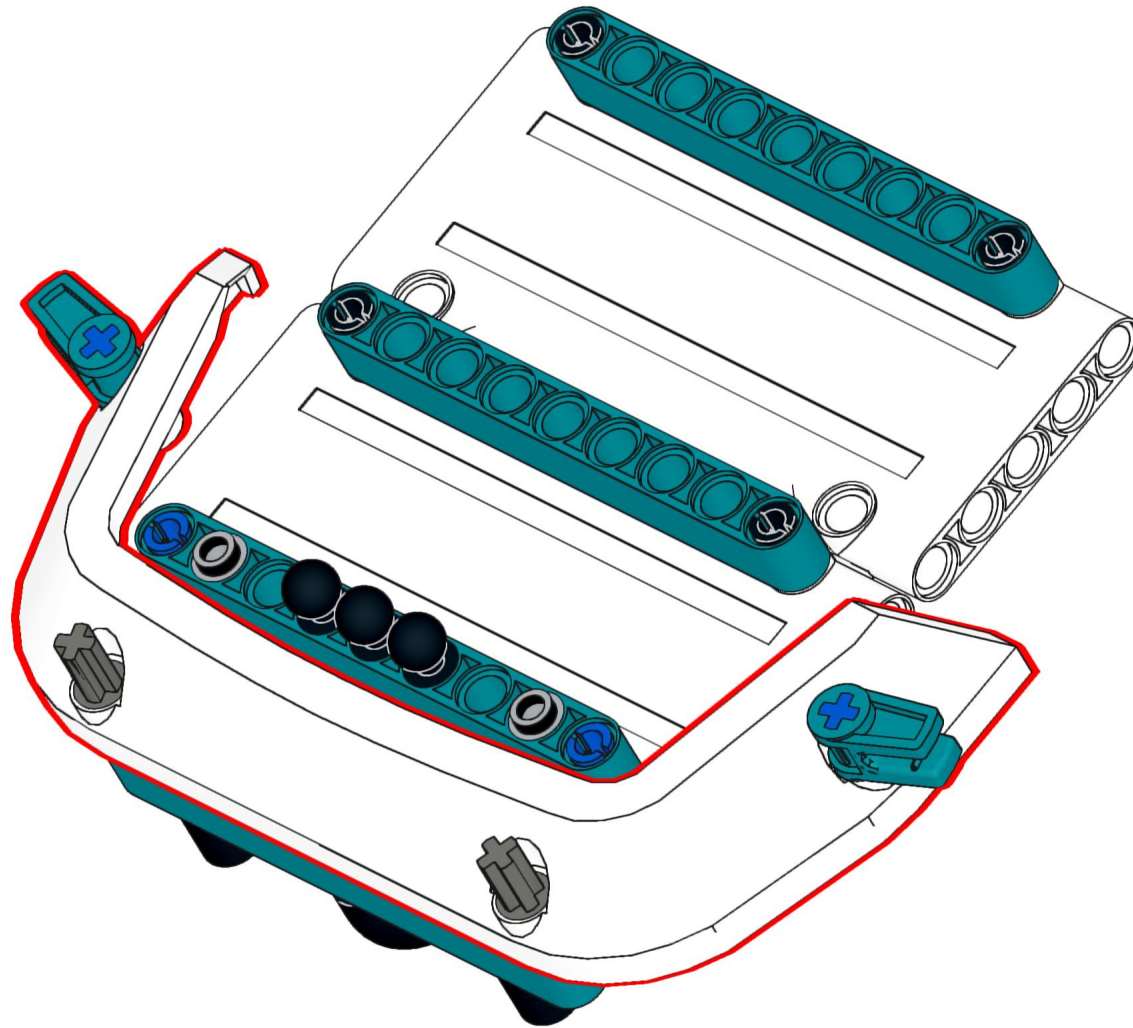

71

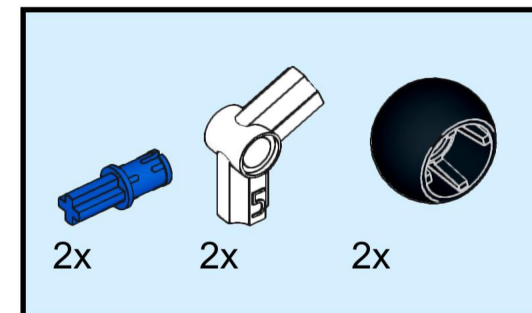
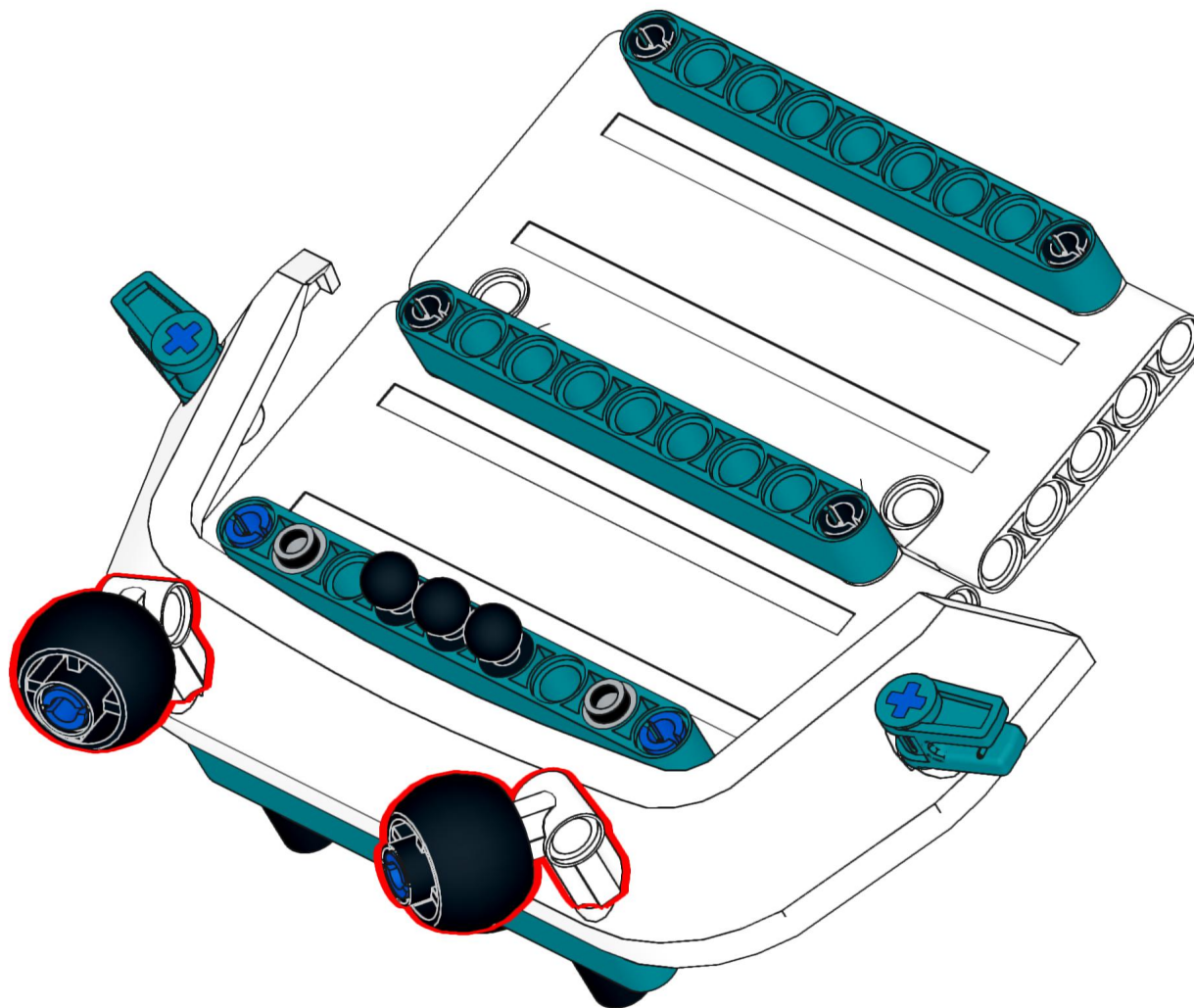

72

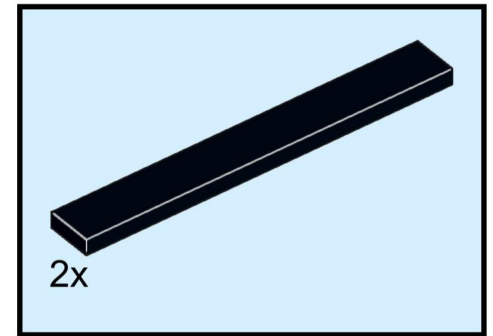
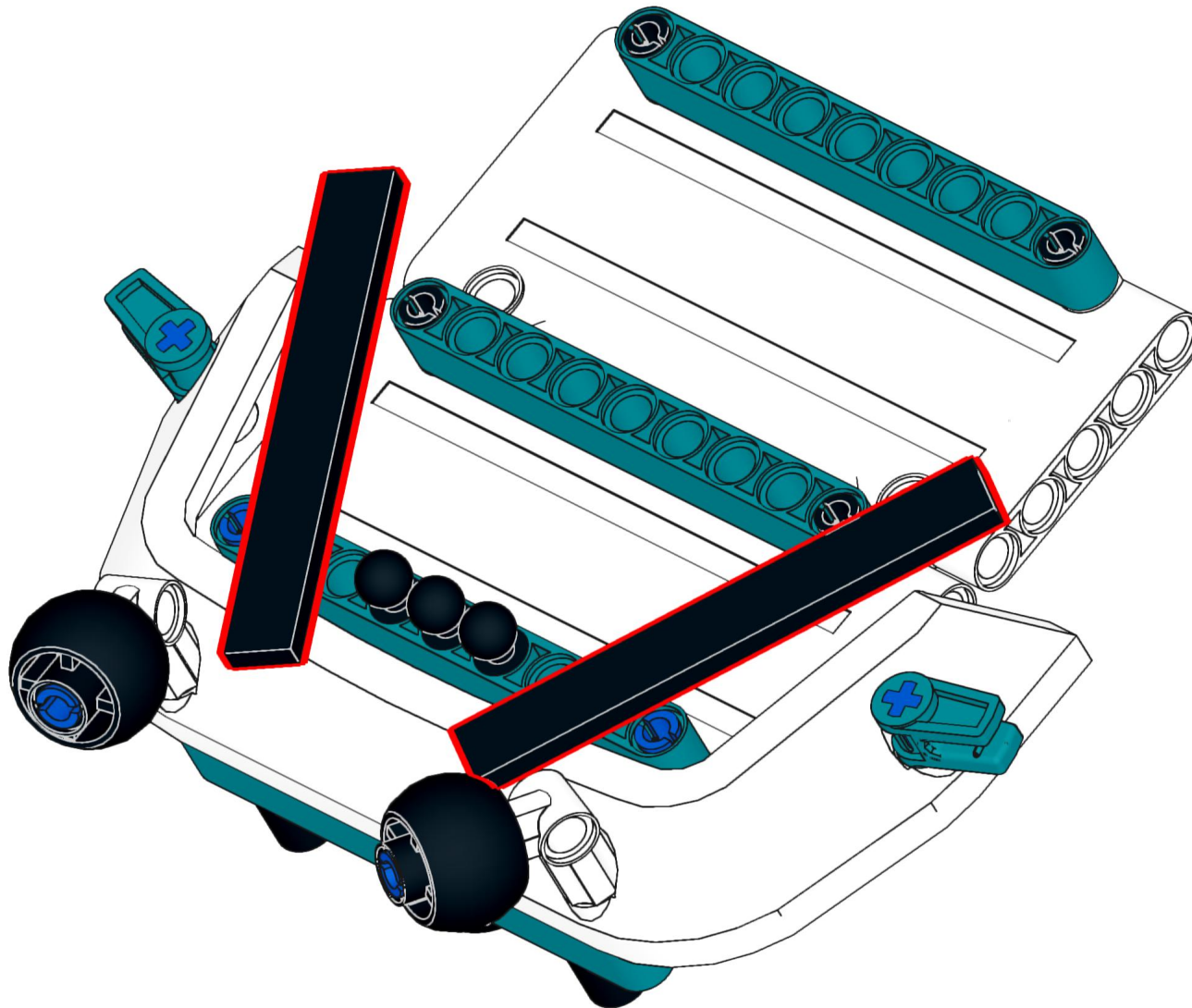

73

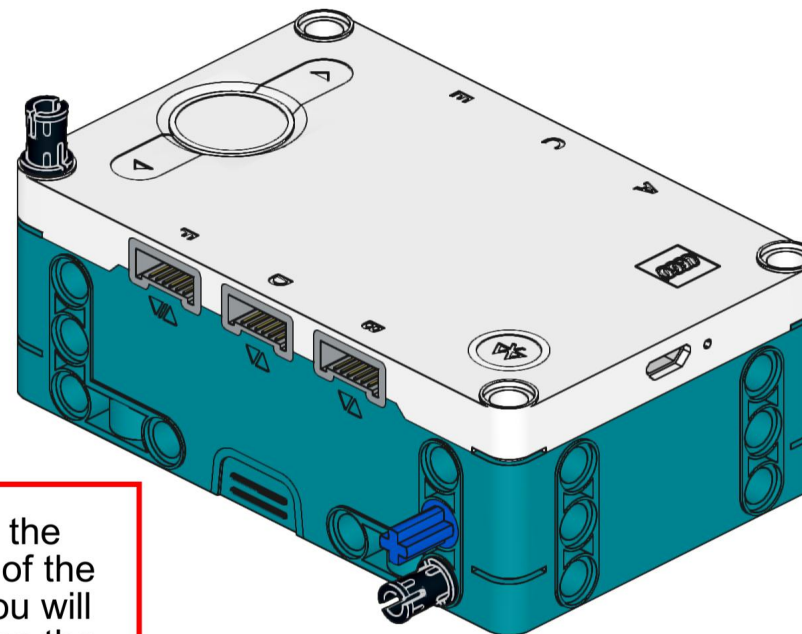
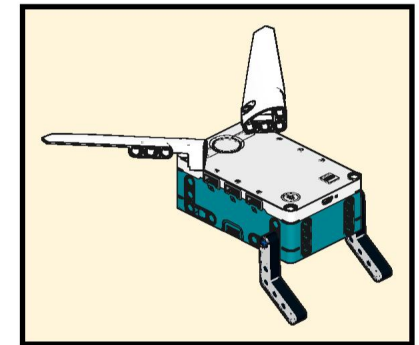
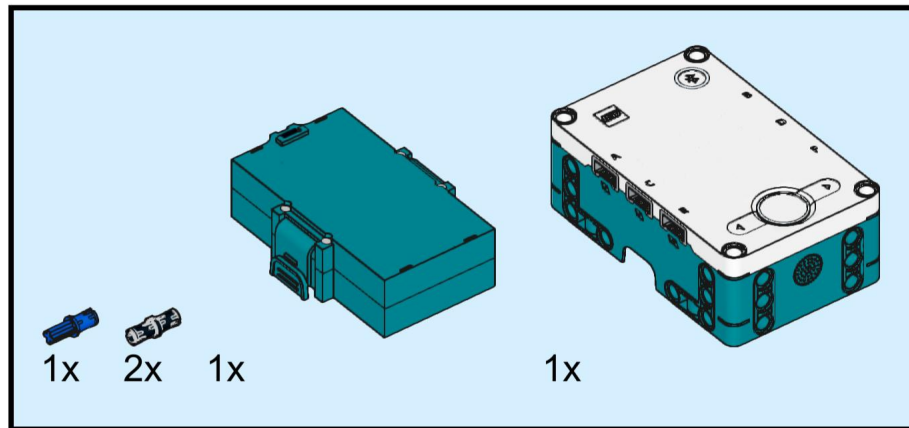

Pay attention to the correct alignment of the hub! Otherwise you will not be able to press the buttons.

74

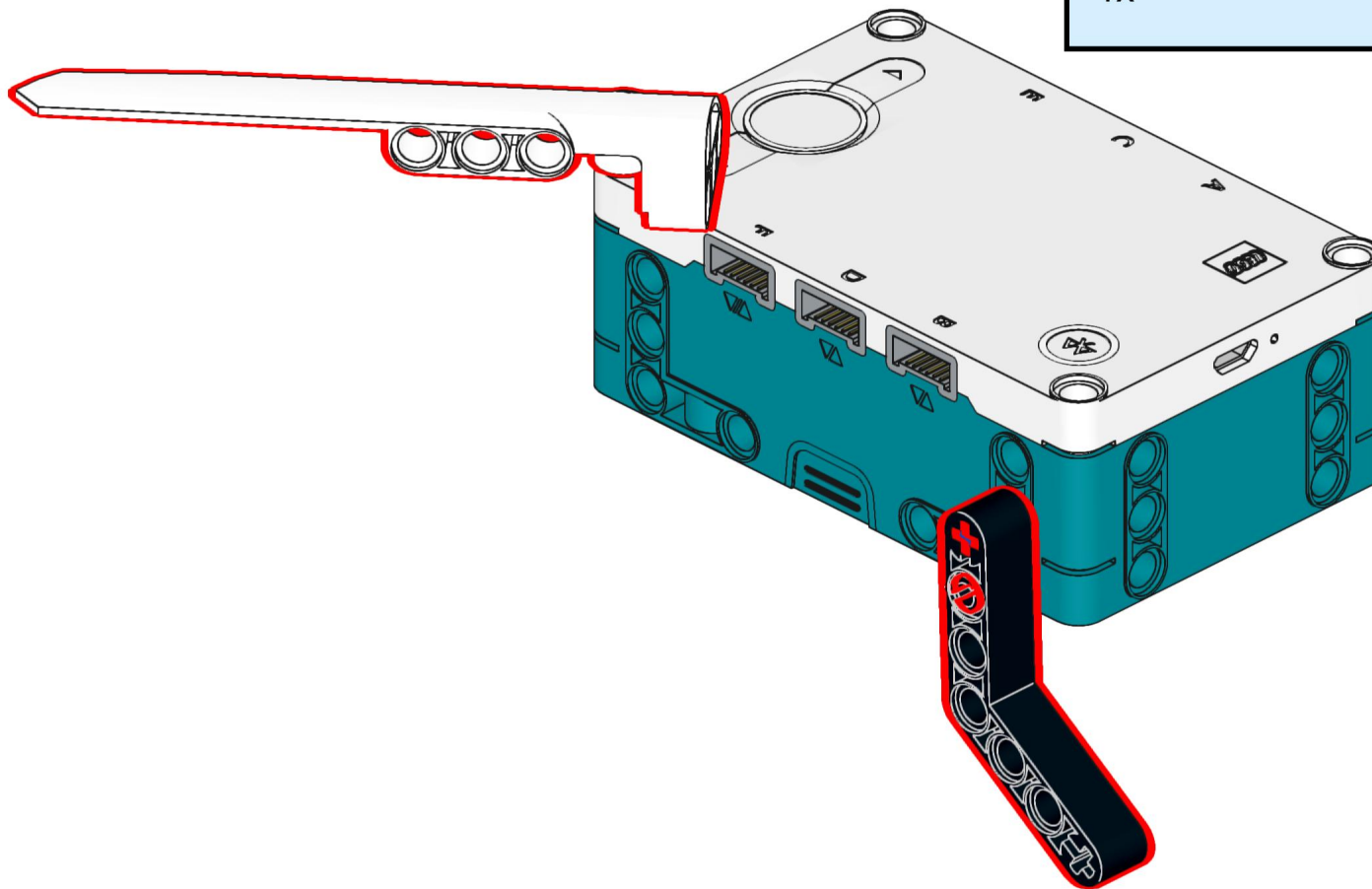
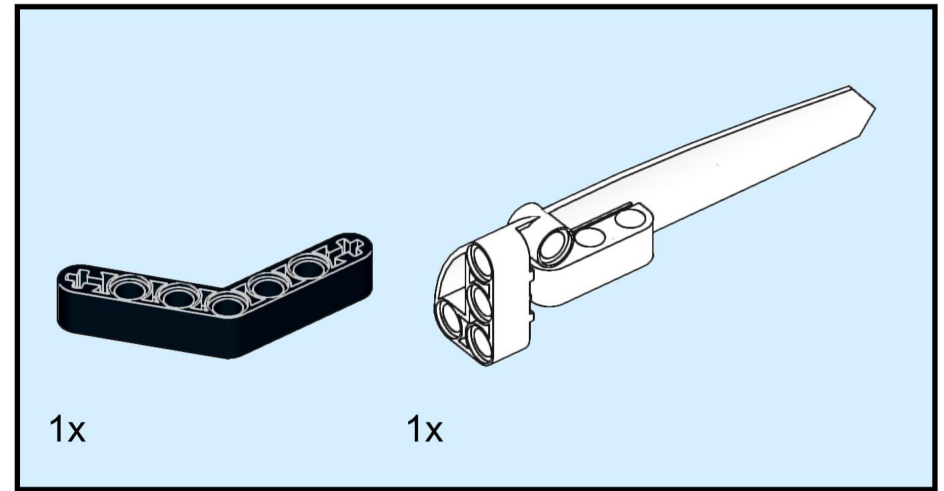

75

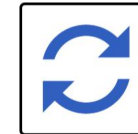
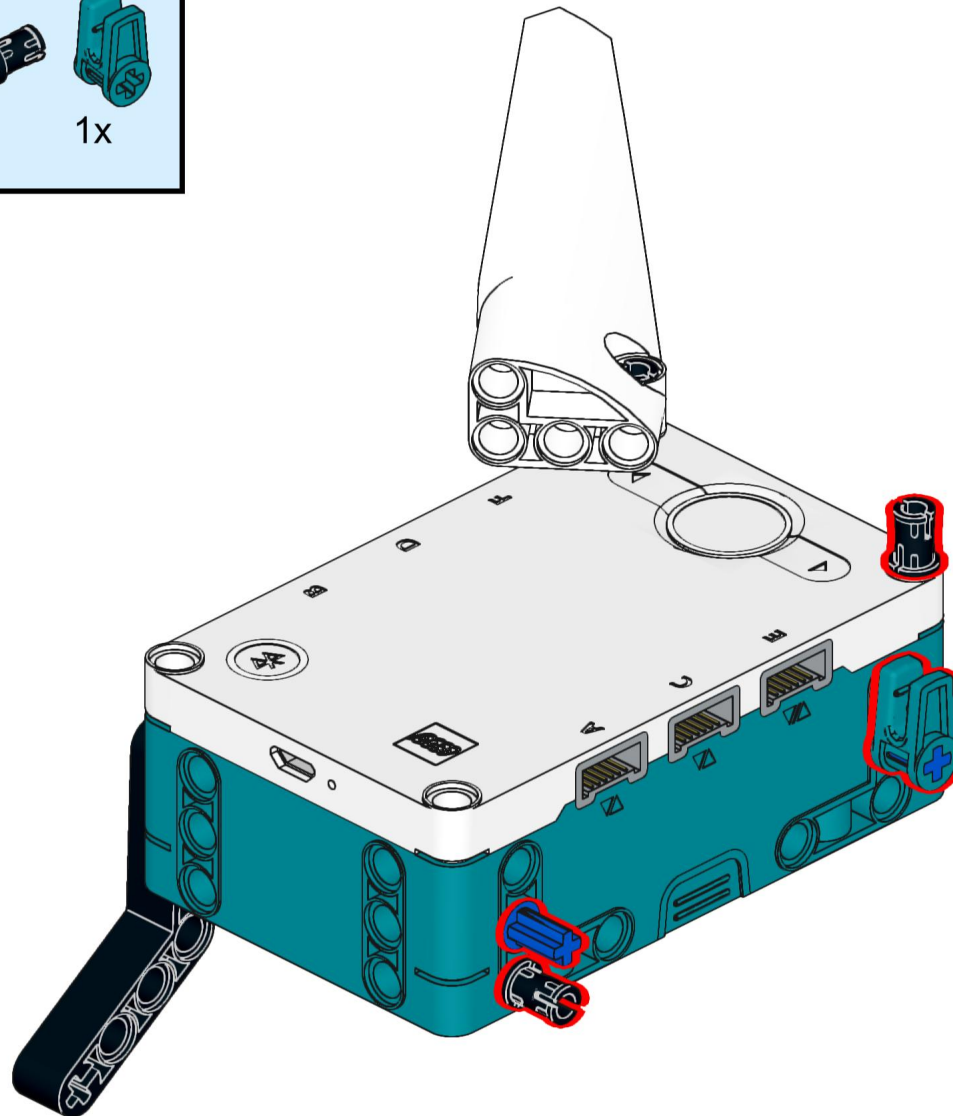
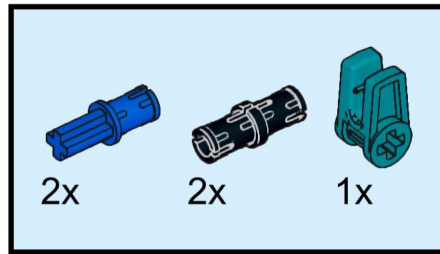

76

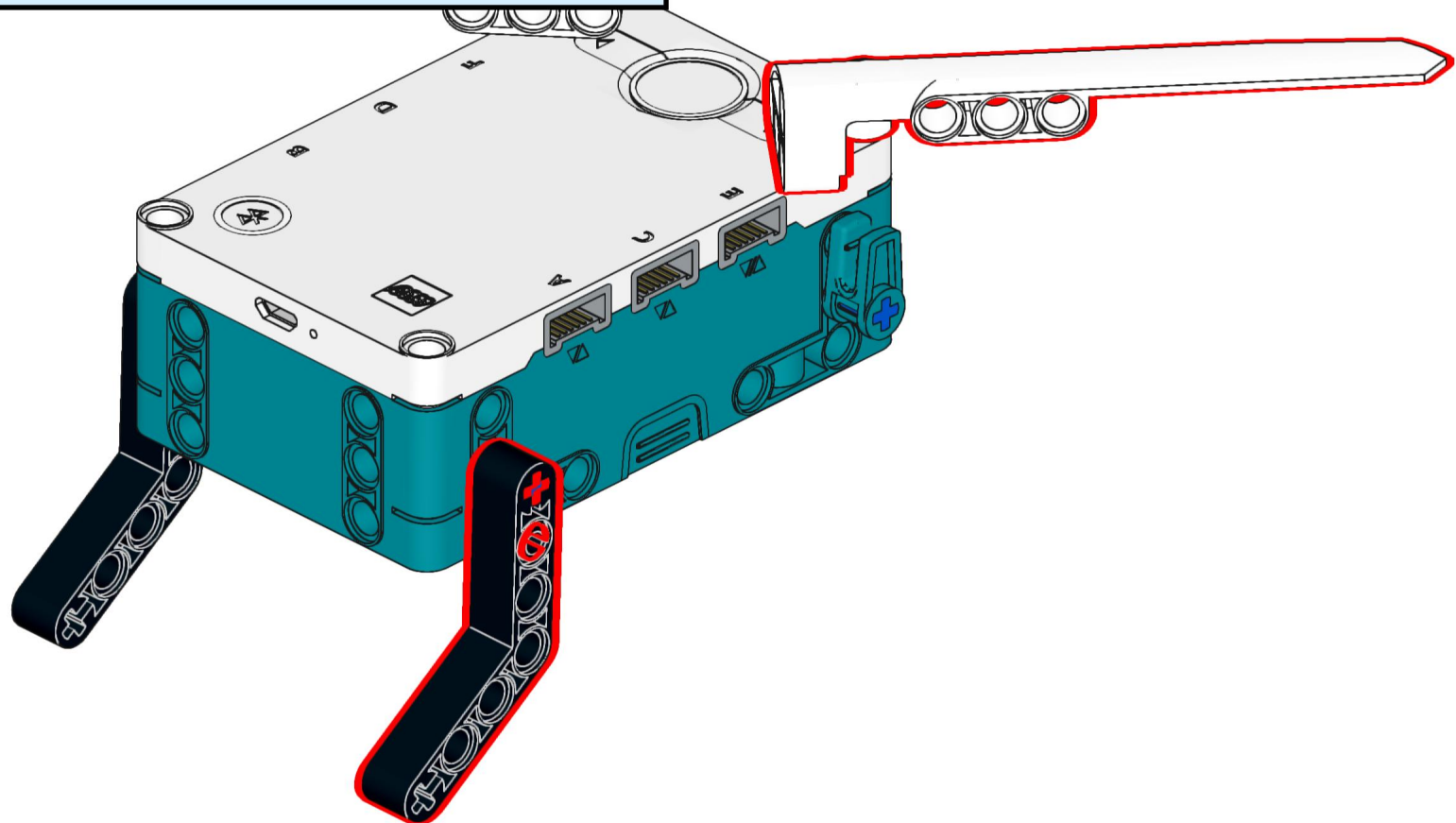
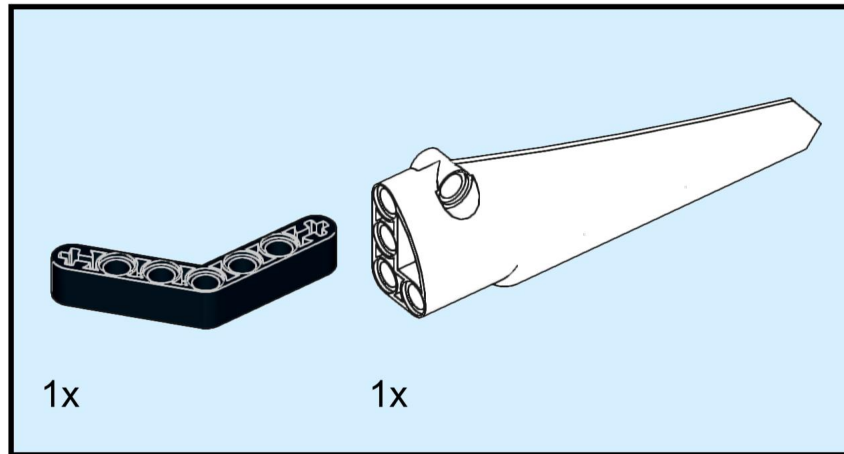

77

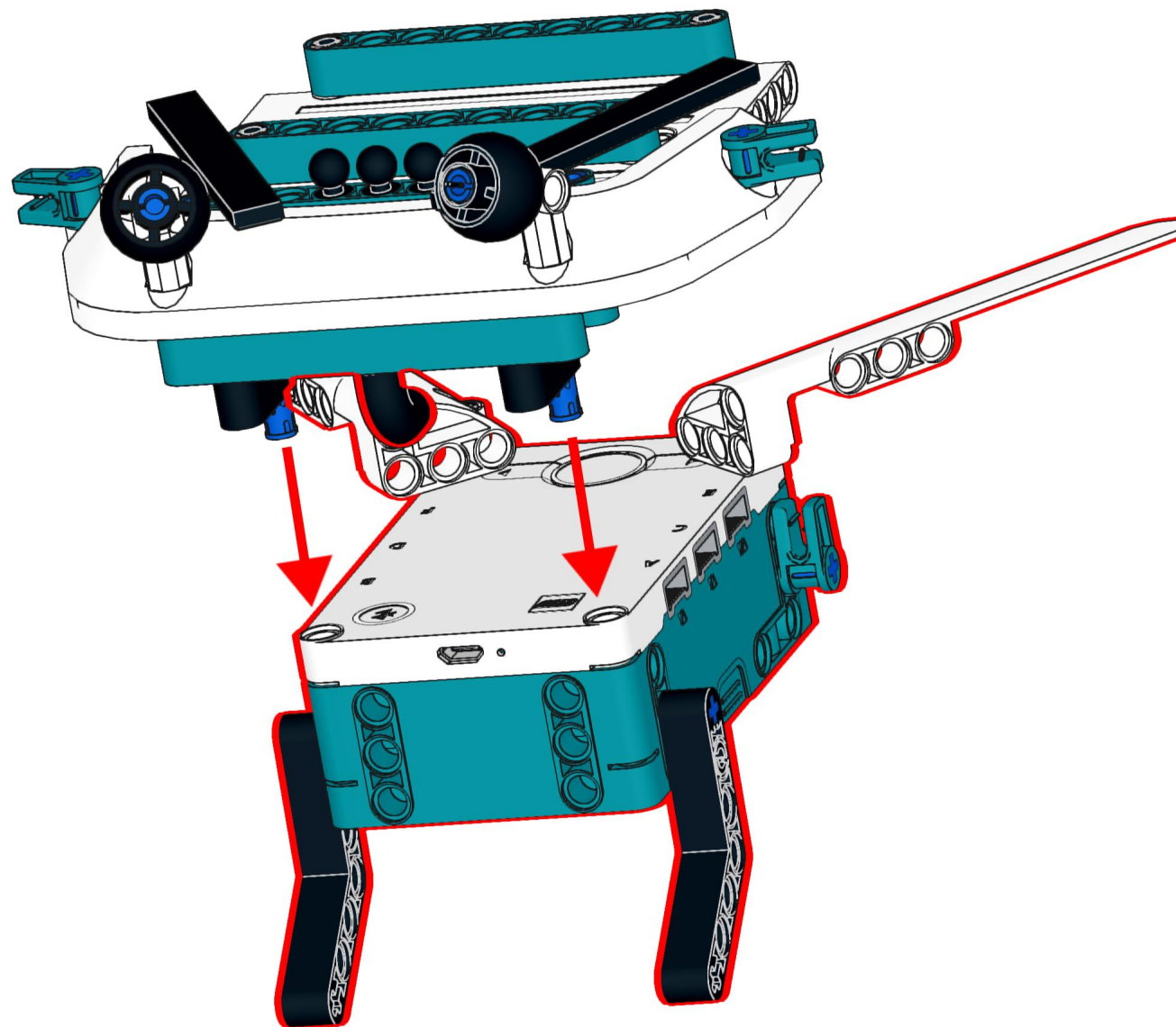

78

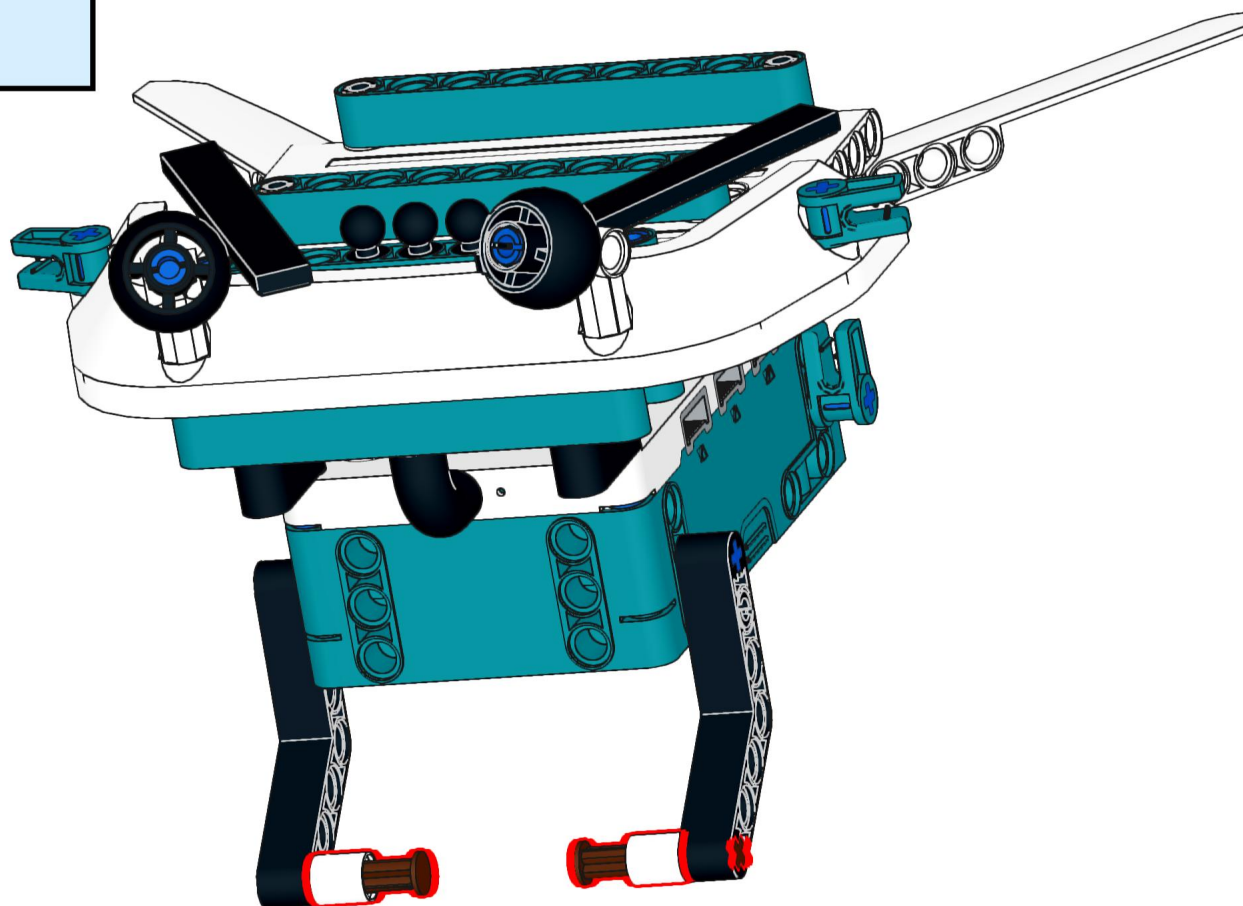
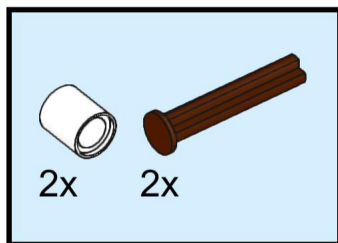

Don't push the
axles all the
way in yet!

79

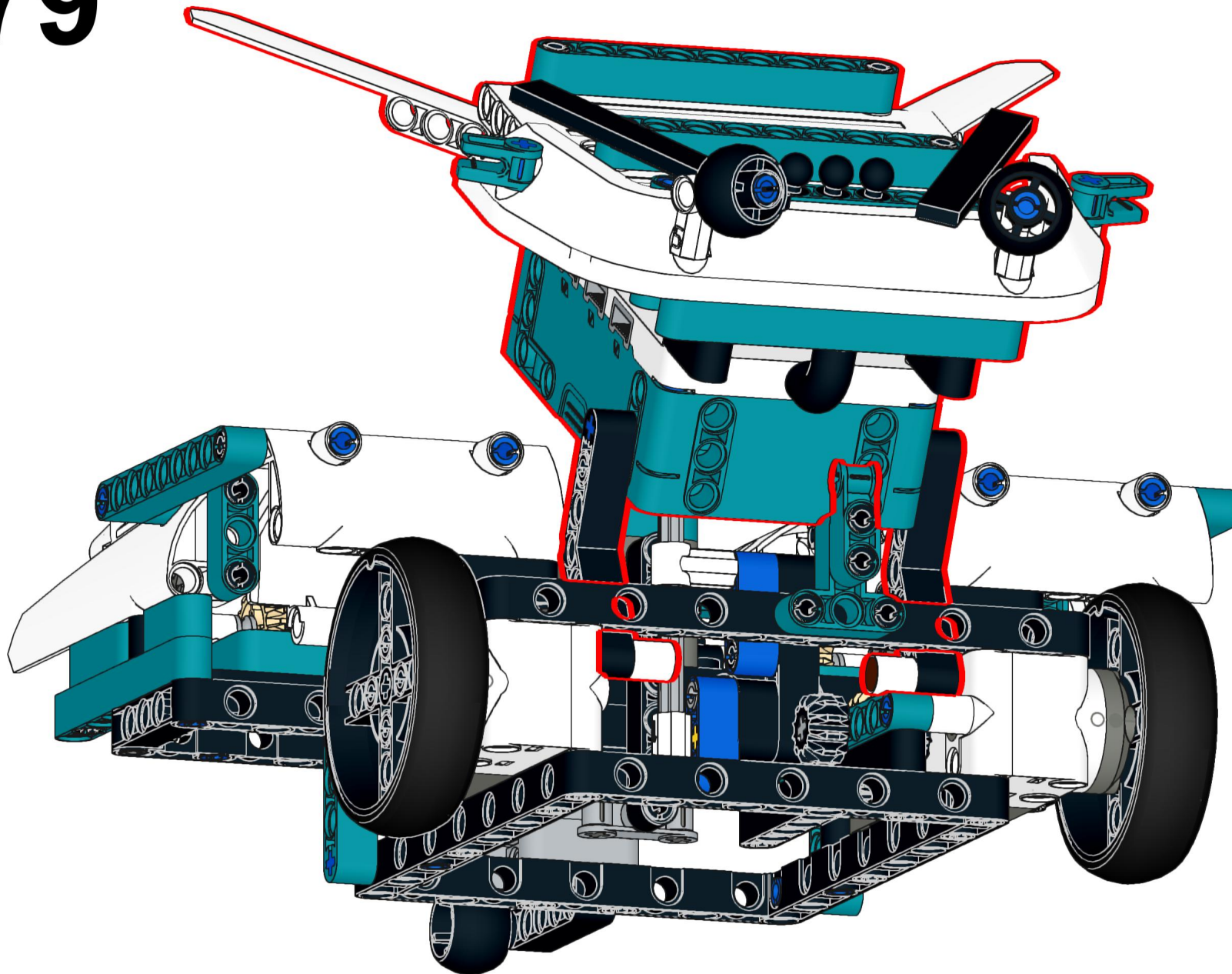

Now push the
two axles all
the way in.

80

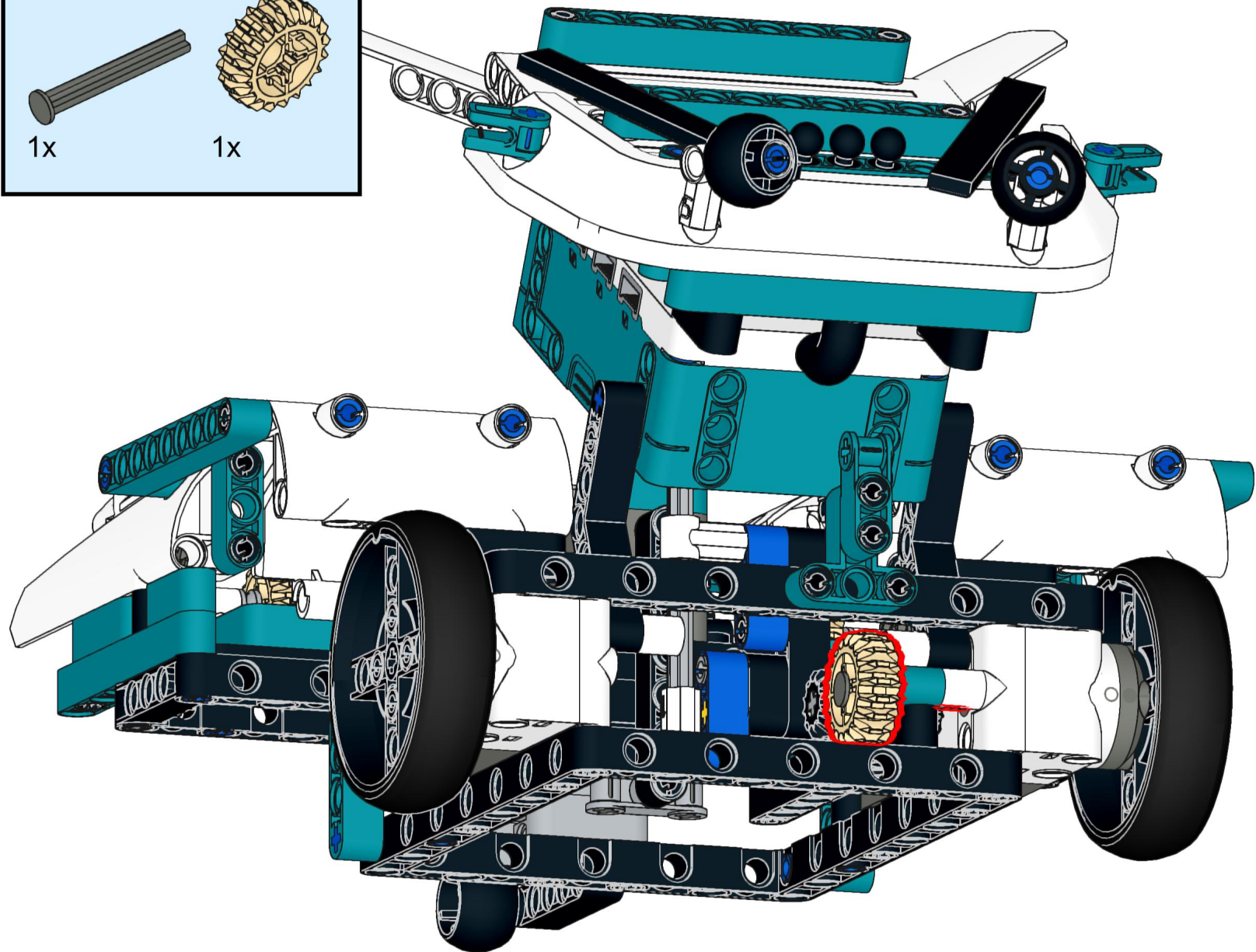
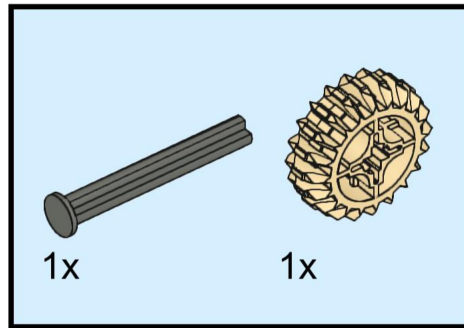

81

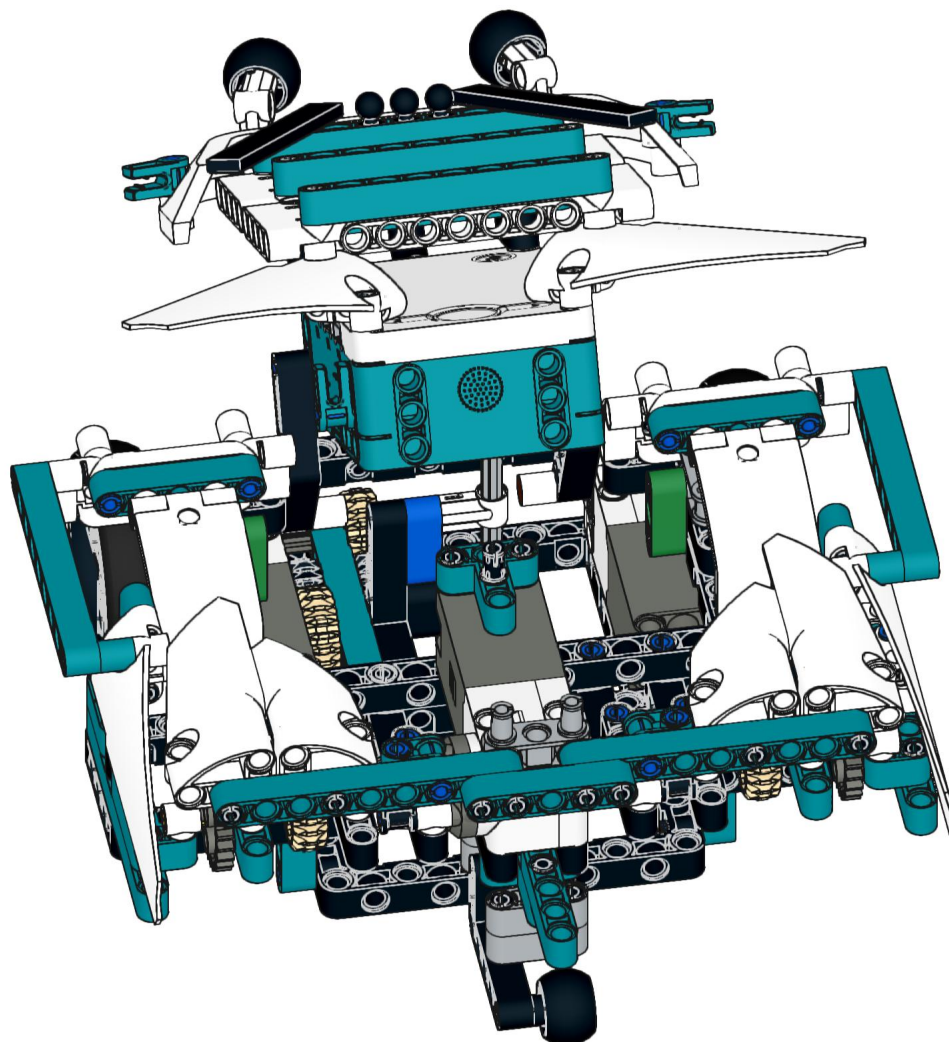

CONNECT
LEFT MOTOR
TO THE HUB
ON PORT C

CONNECT
RIGHT MOTOR
TO THE HUB
ON PORT F

CONNECT
CENTER MOTOR
(SHOOTER) TO
THE HUB ON
PORT D

82

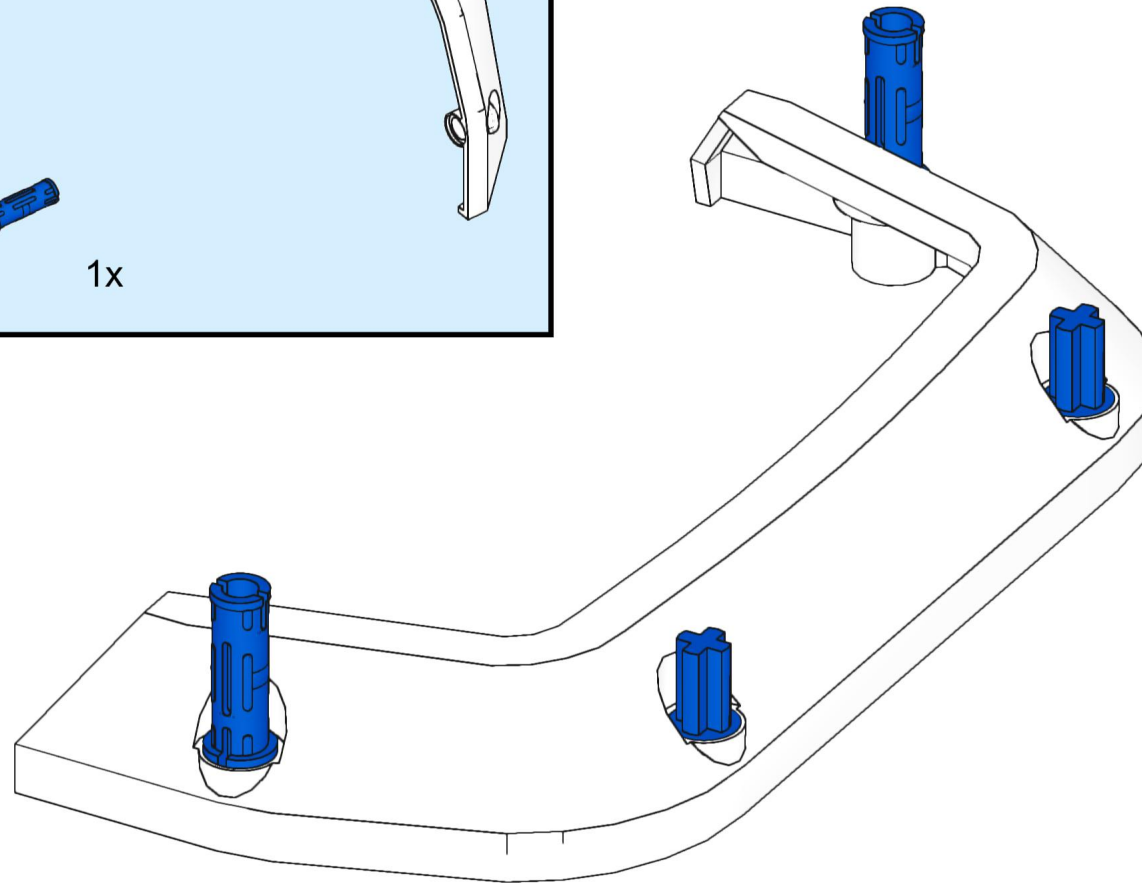
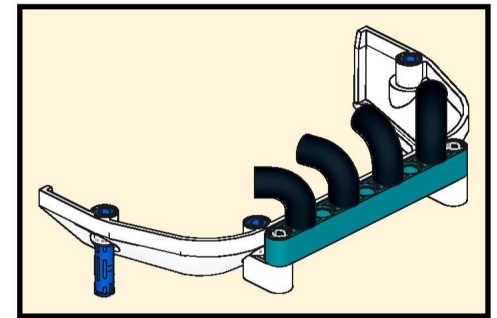
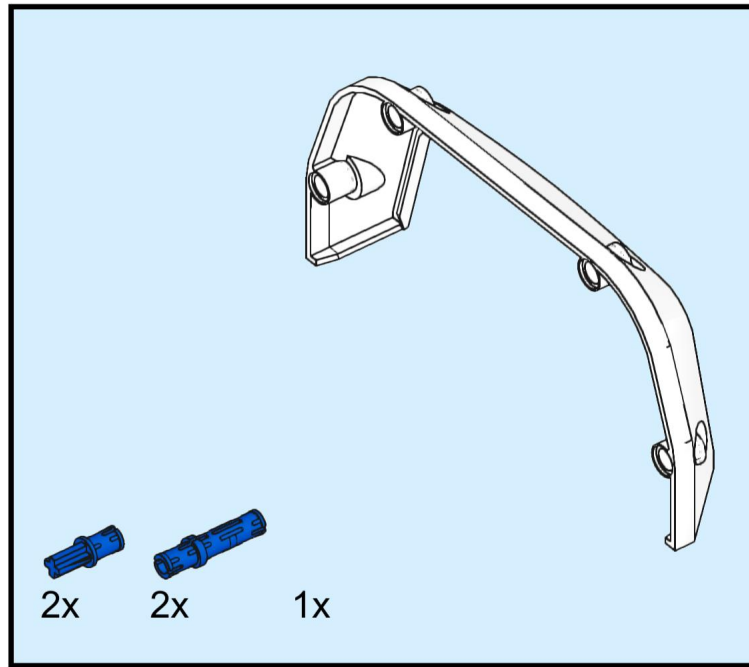

83

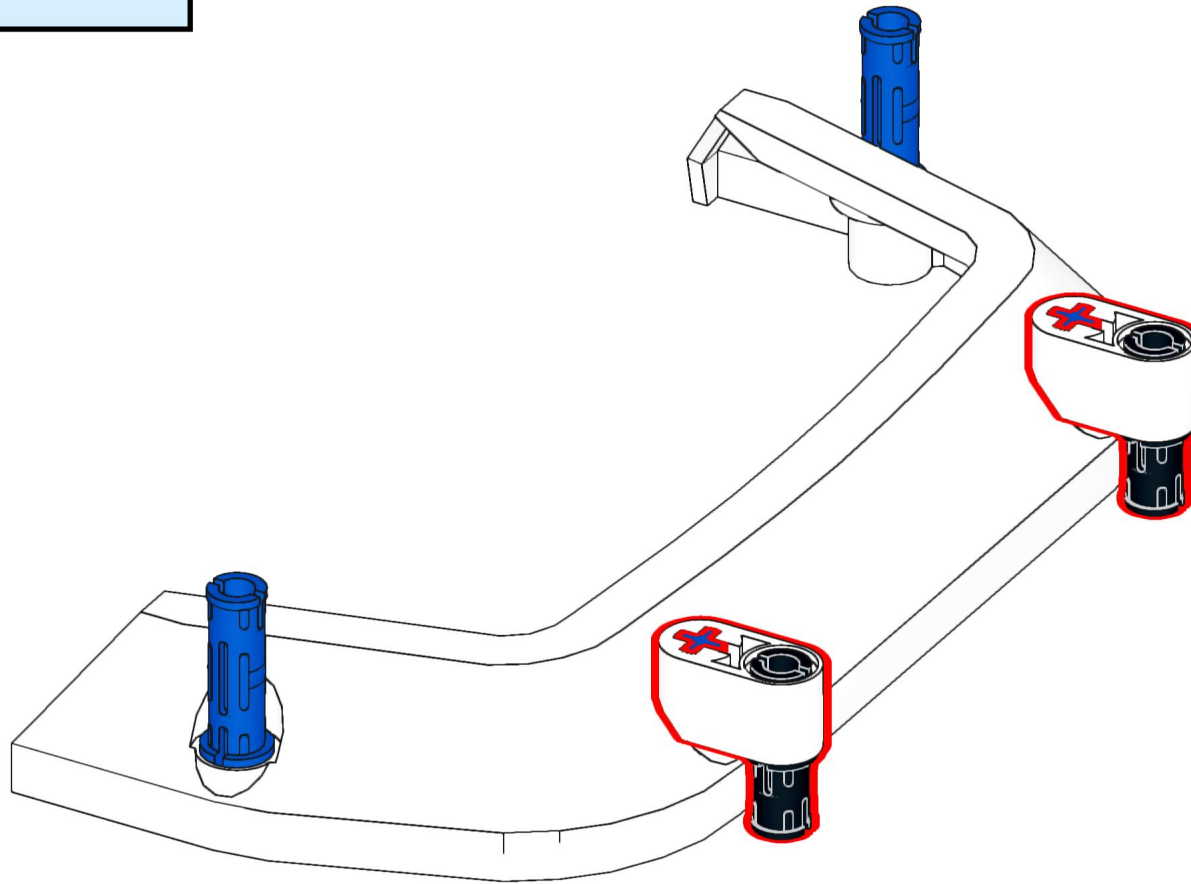
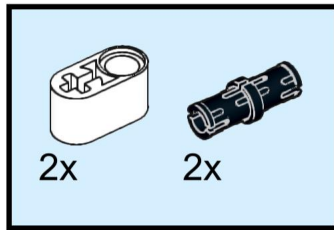

84

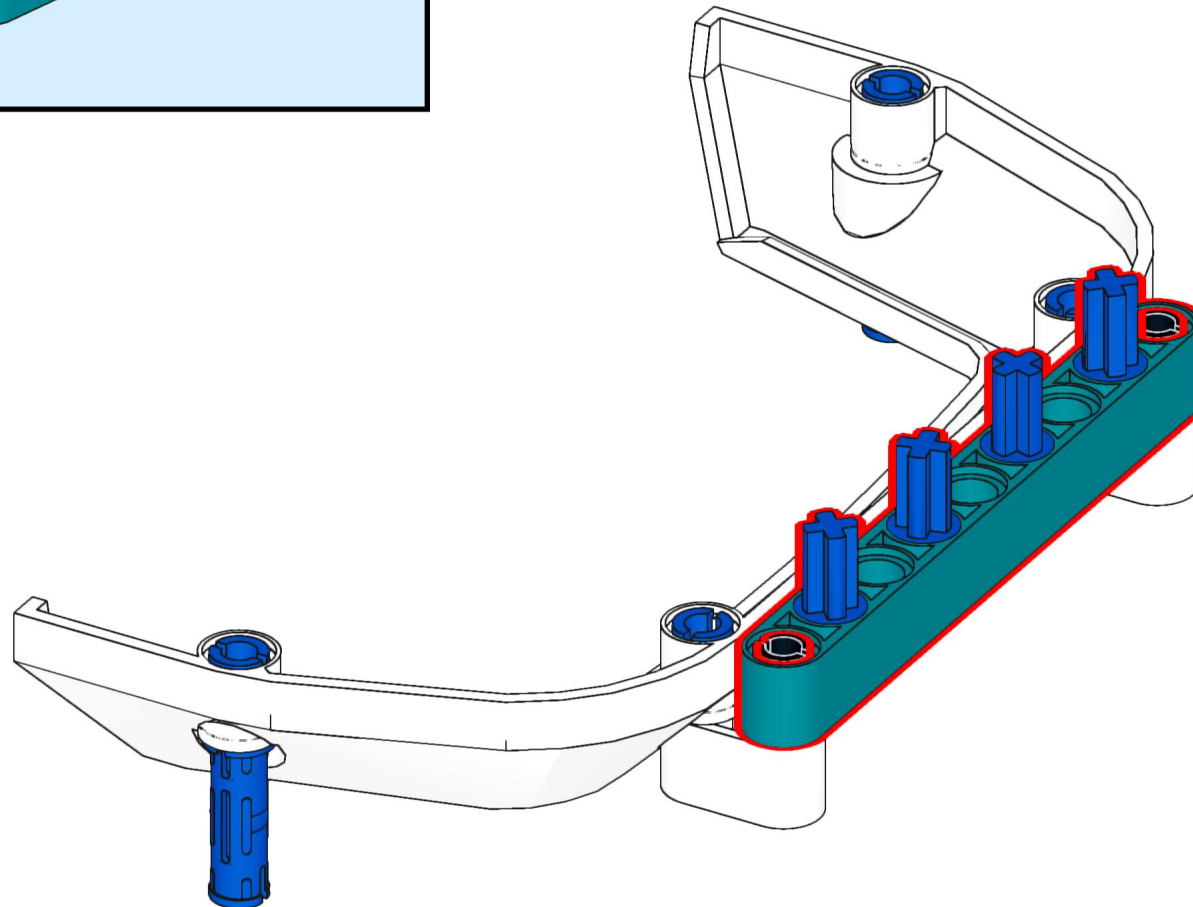
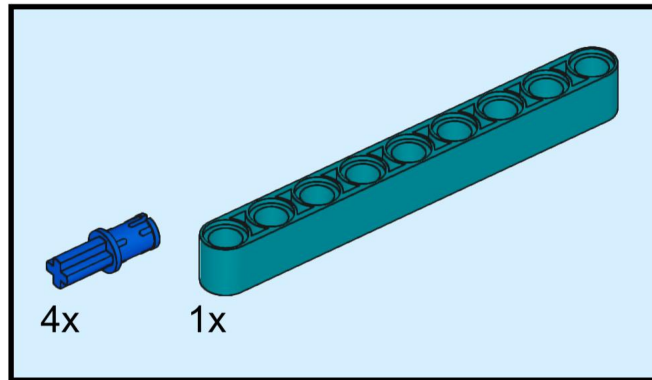

85

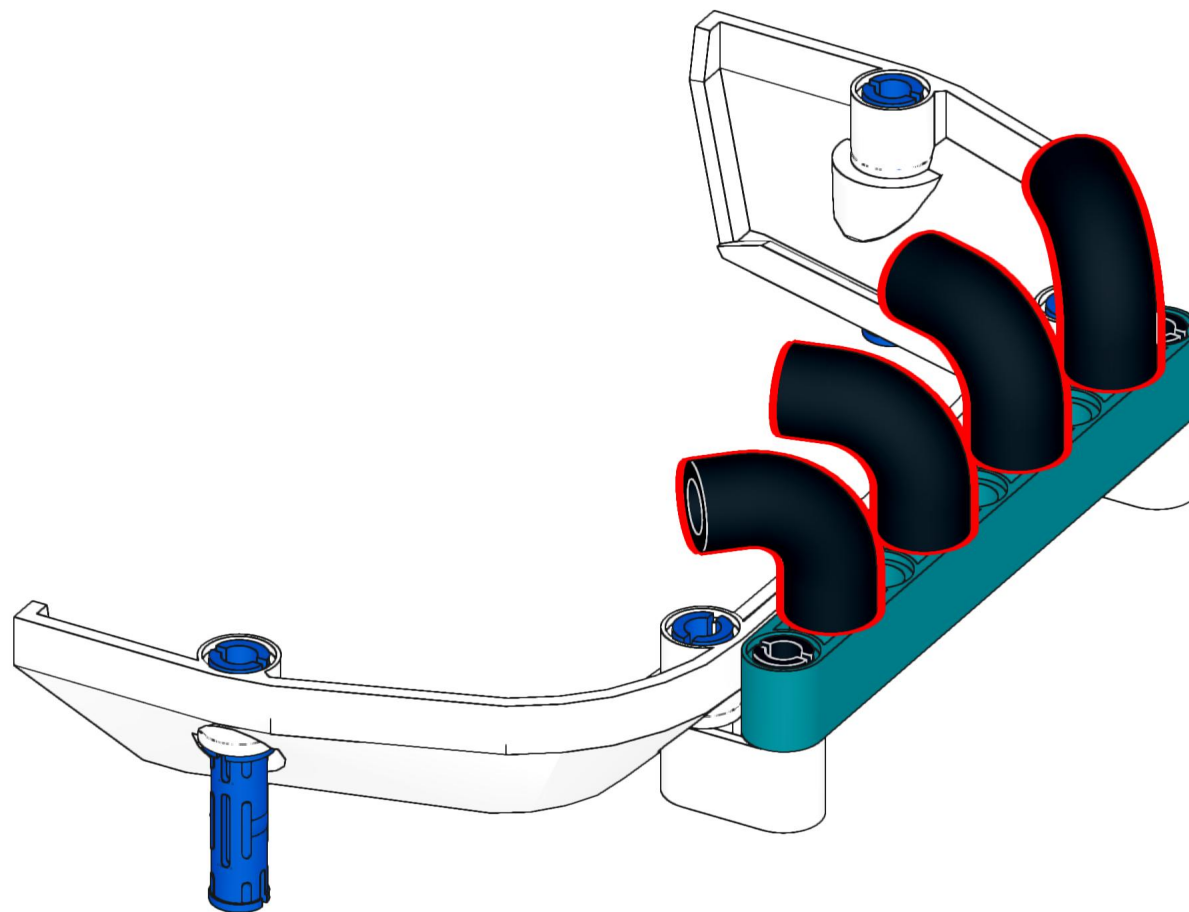

86

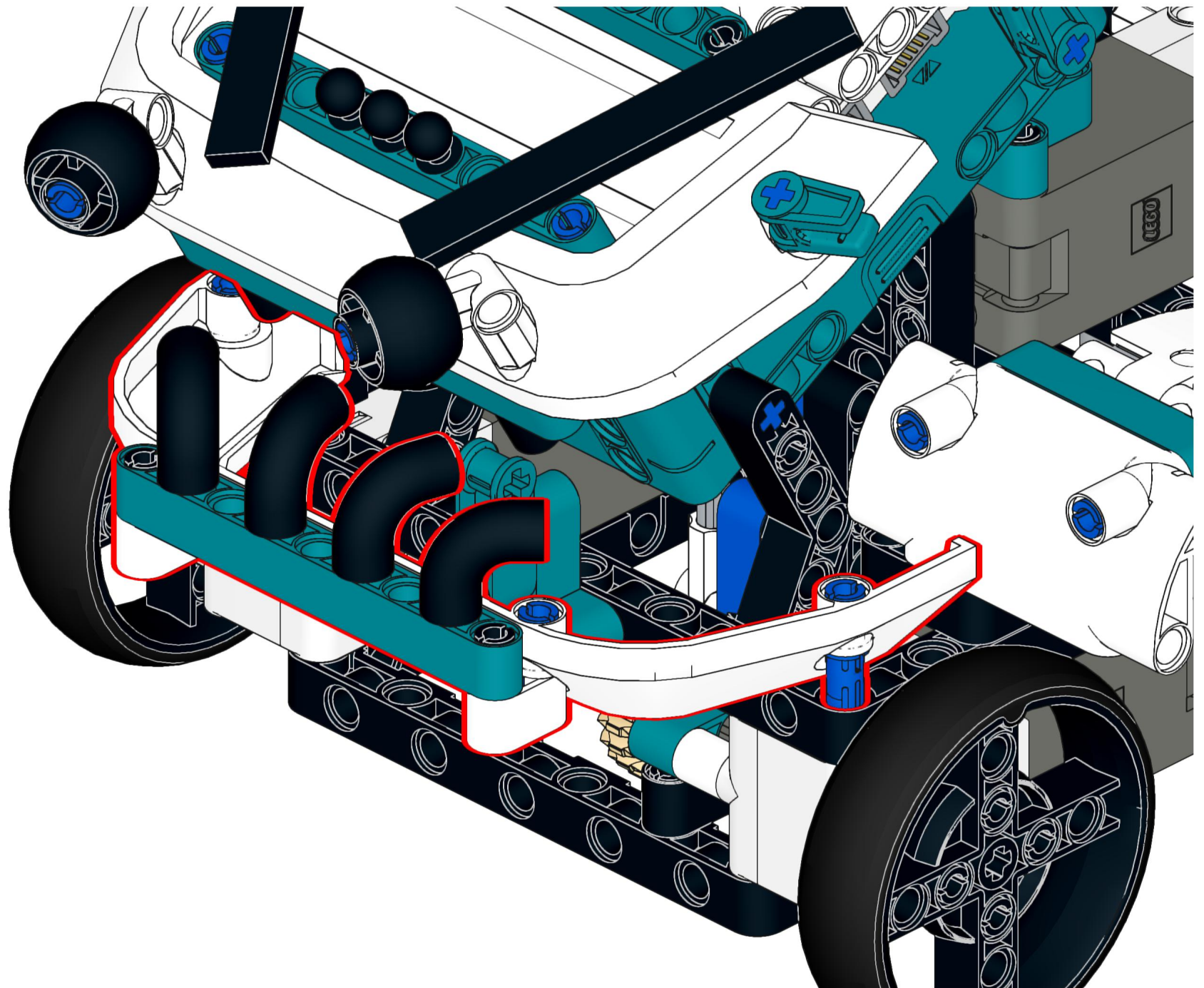

87

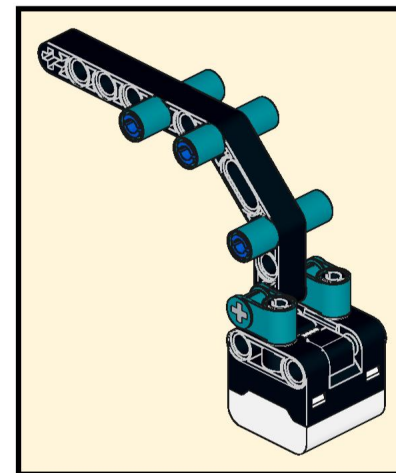
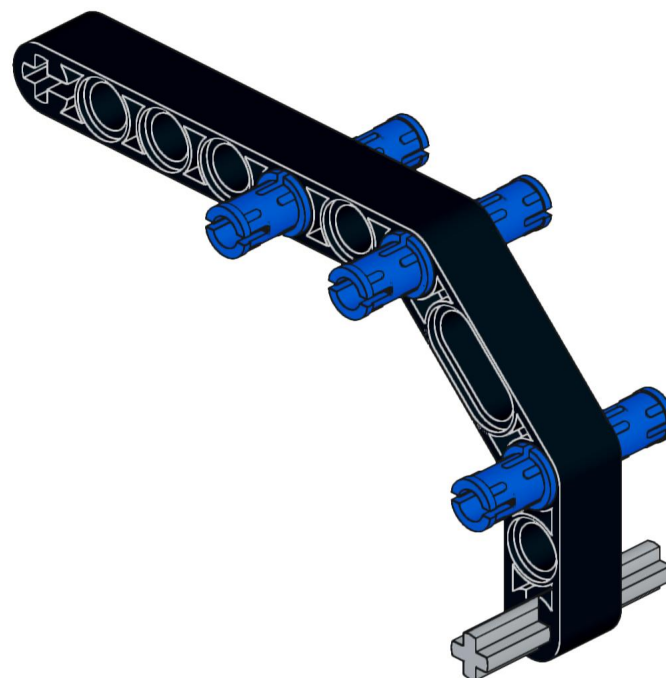
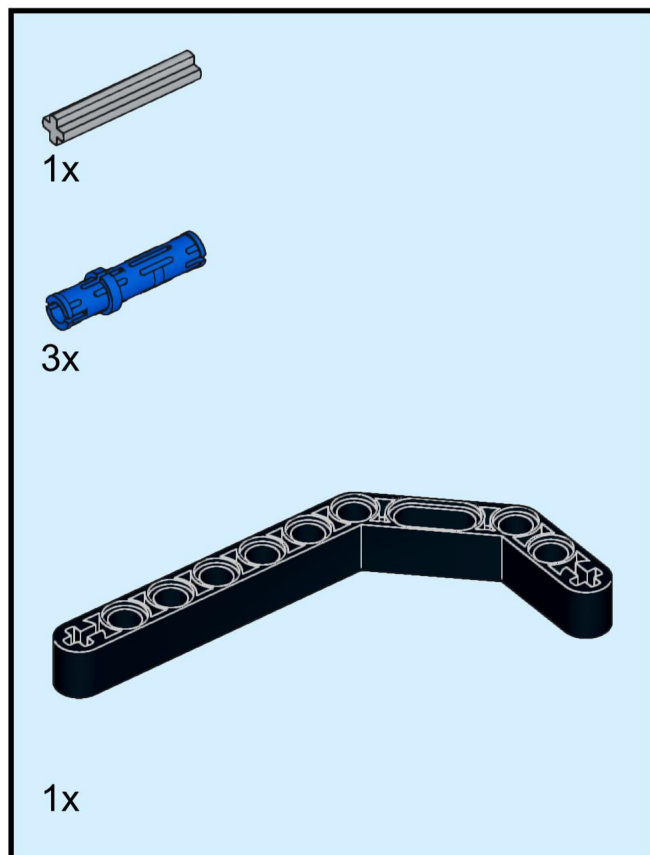

88

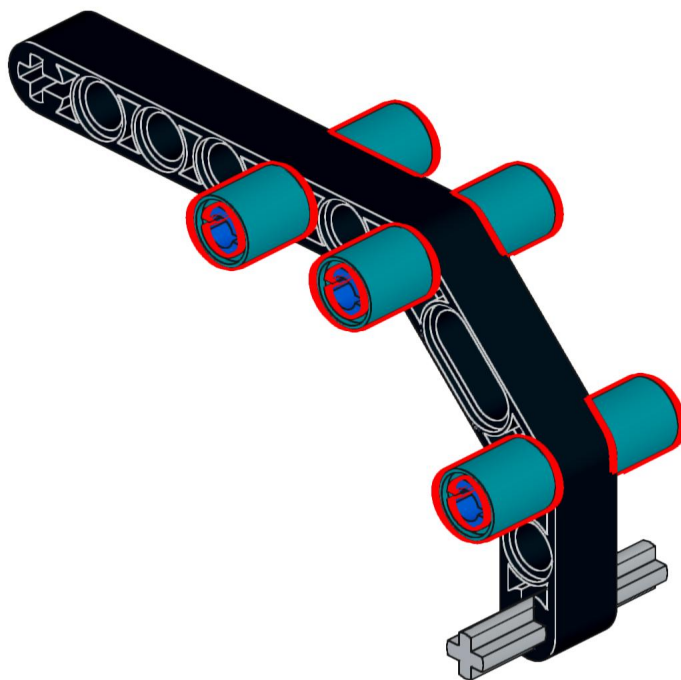
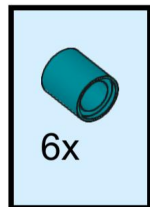

89

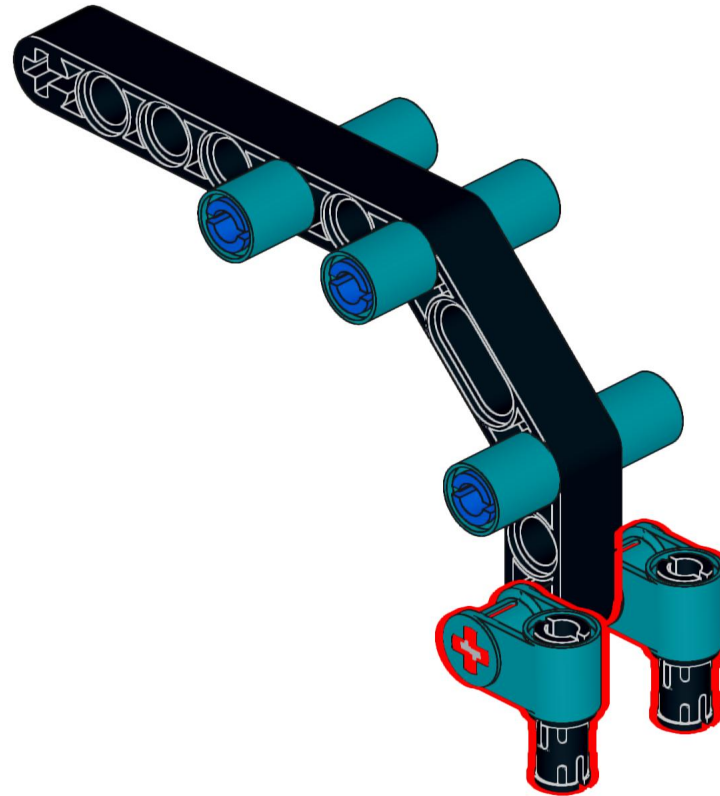
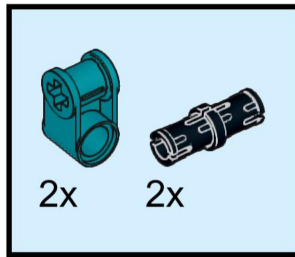

90

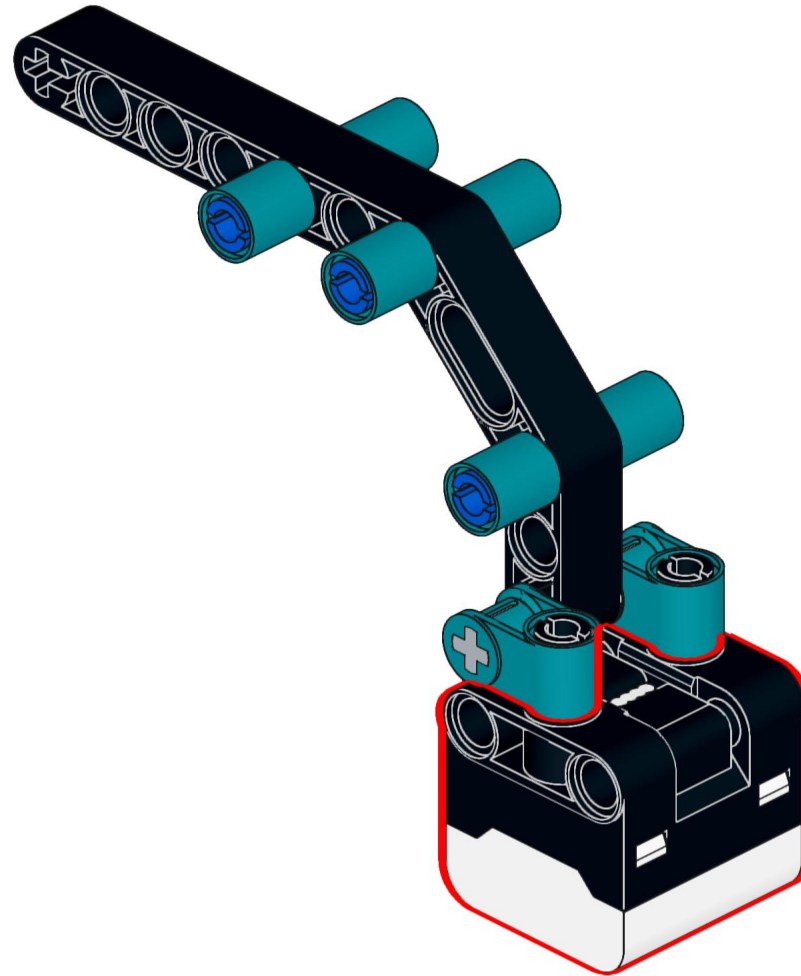
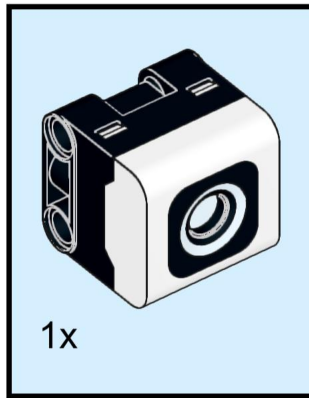

91

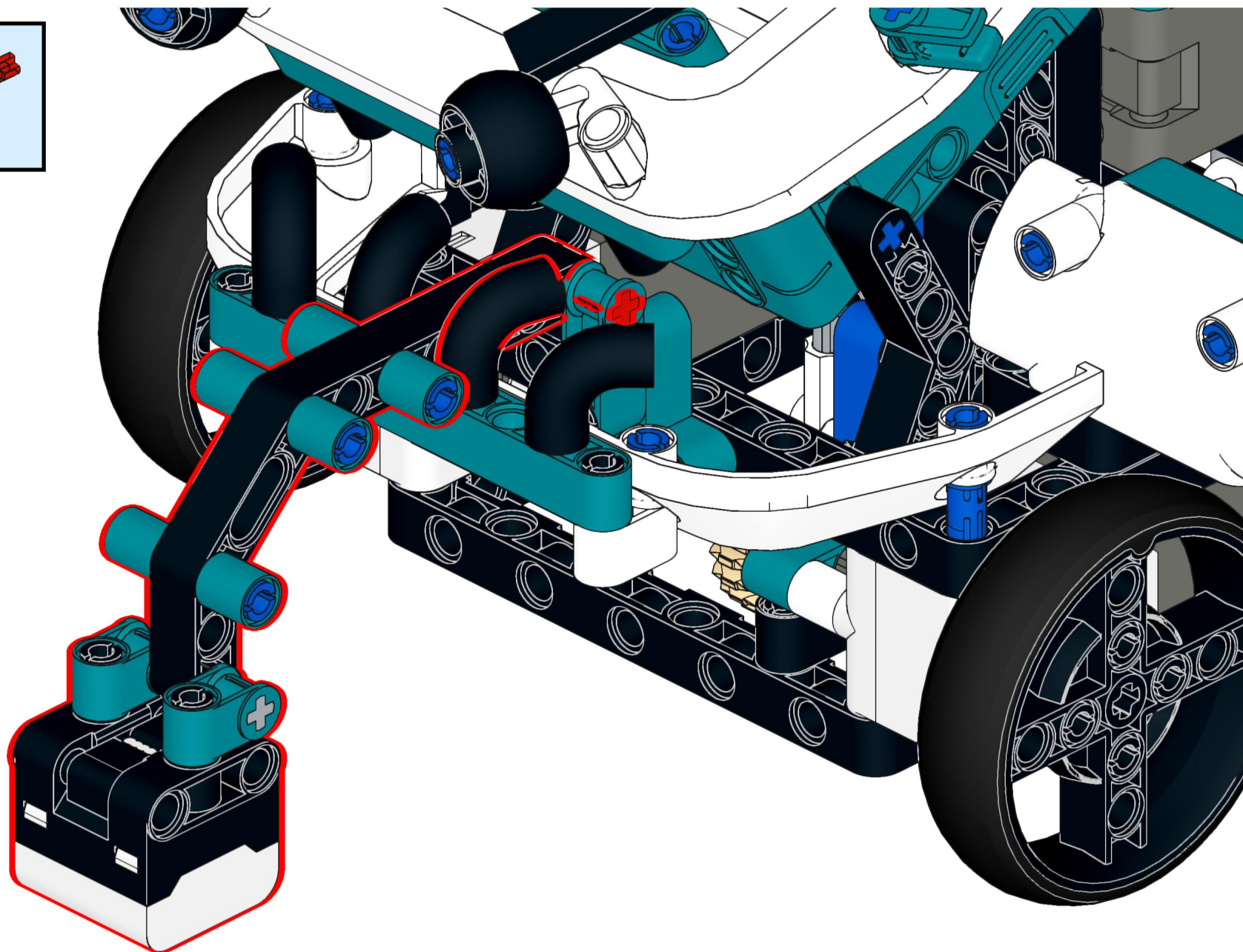
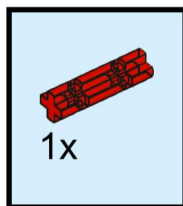

92

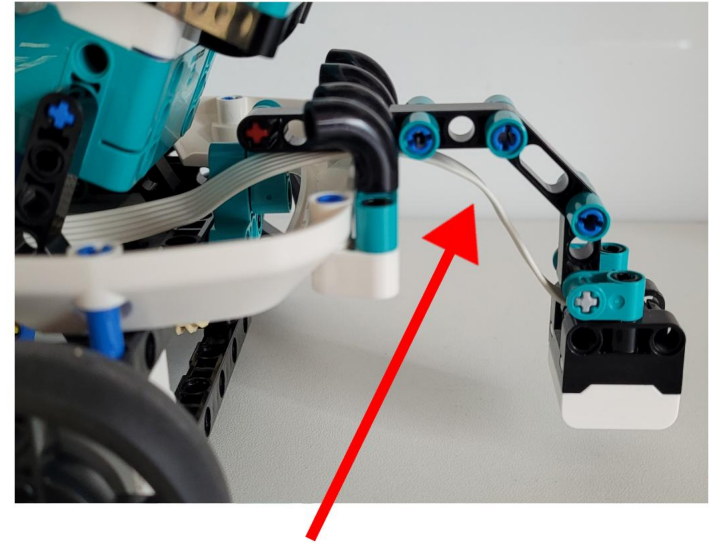
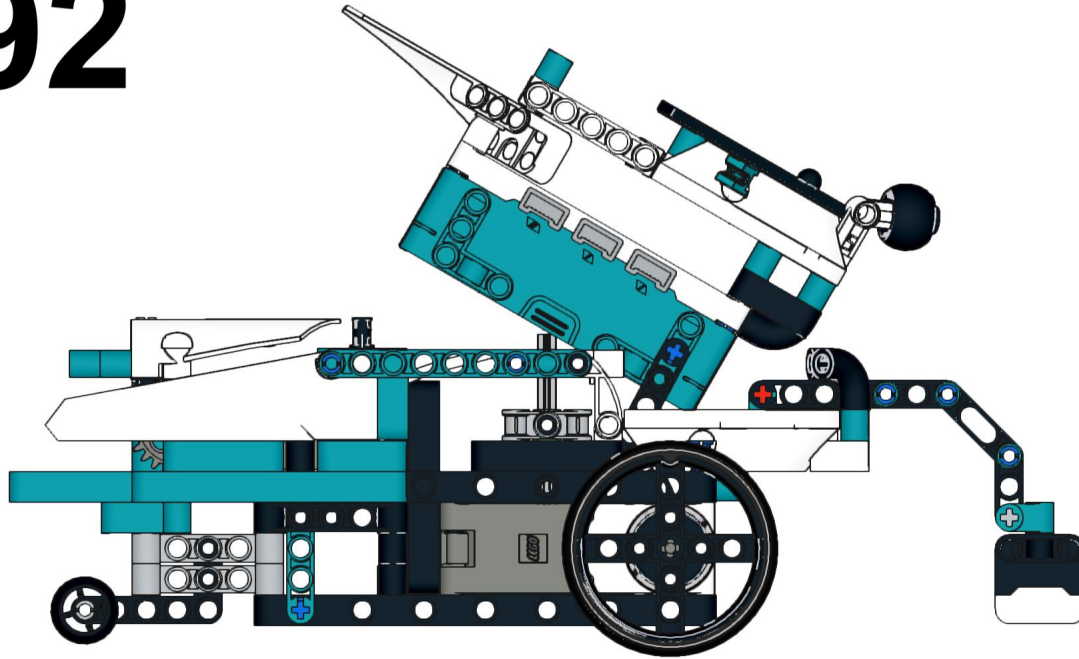

PAY ATTENTION TO THE
CABLE ROUTING!

CONNECT LIGHT SENSOR
TO THE HUB ON PORT B

93

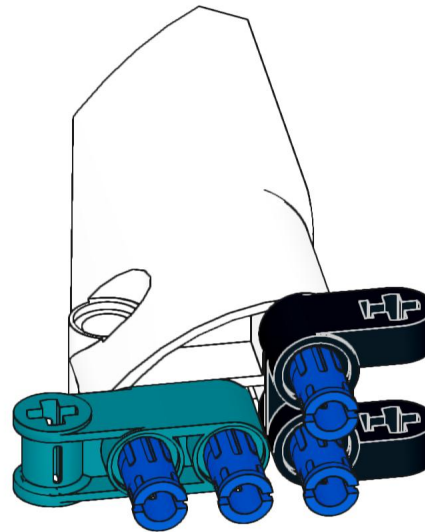
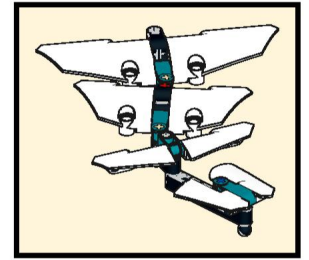
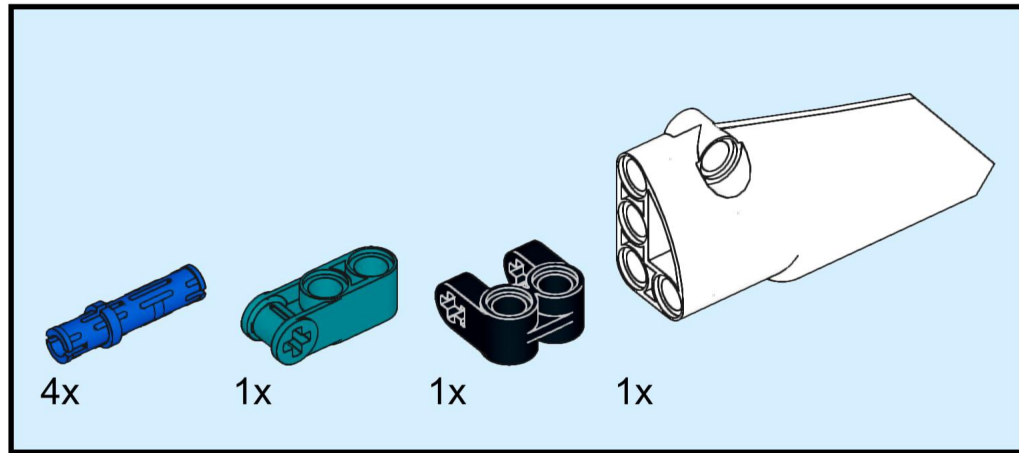

94

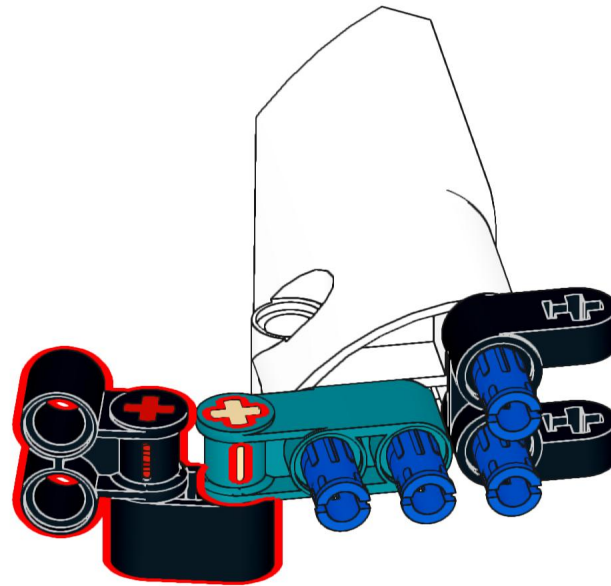
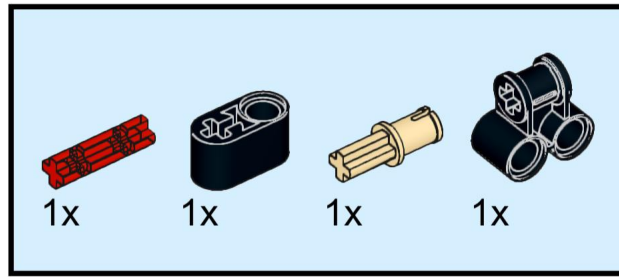

95

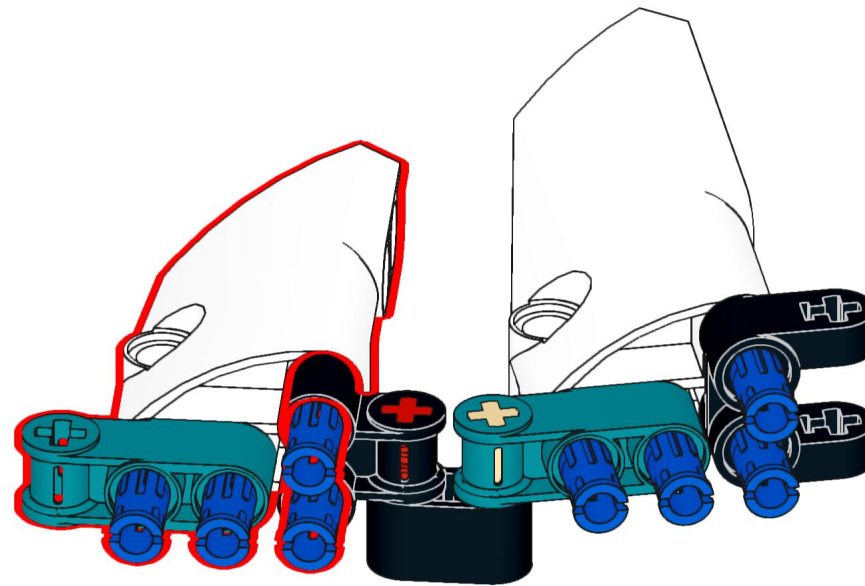
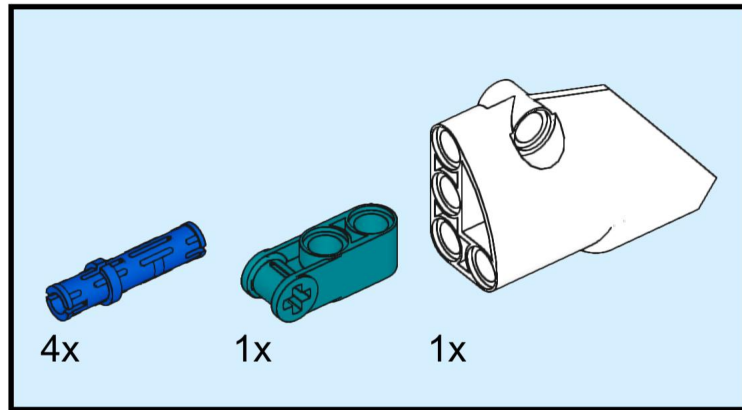

96

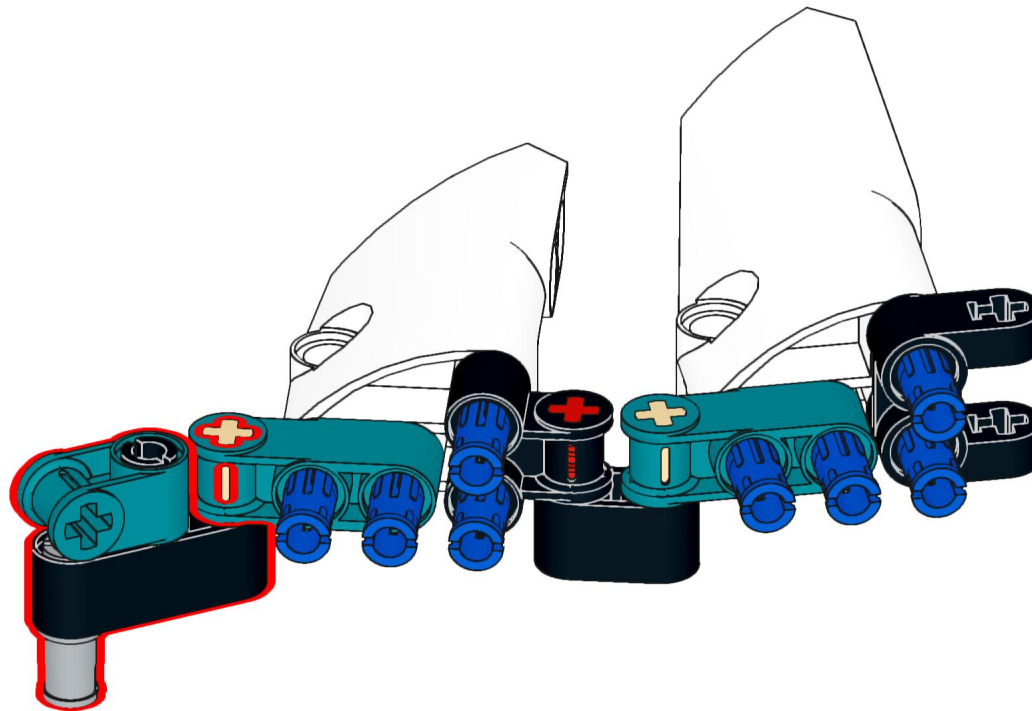
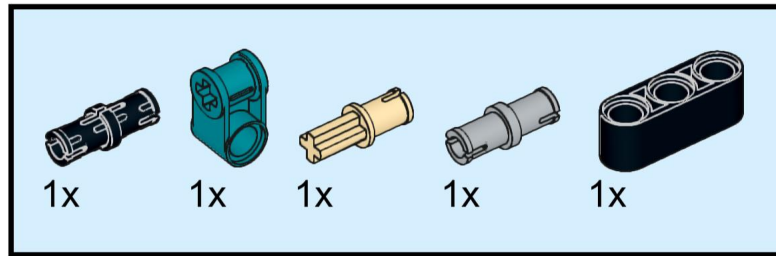

97

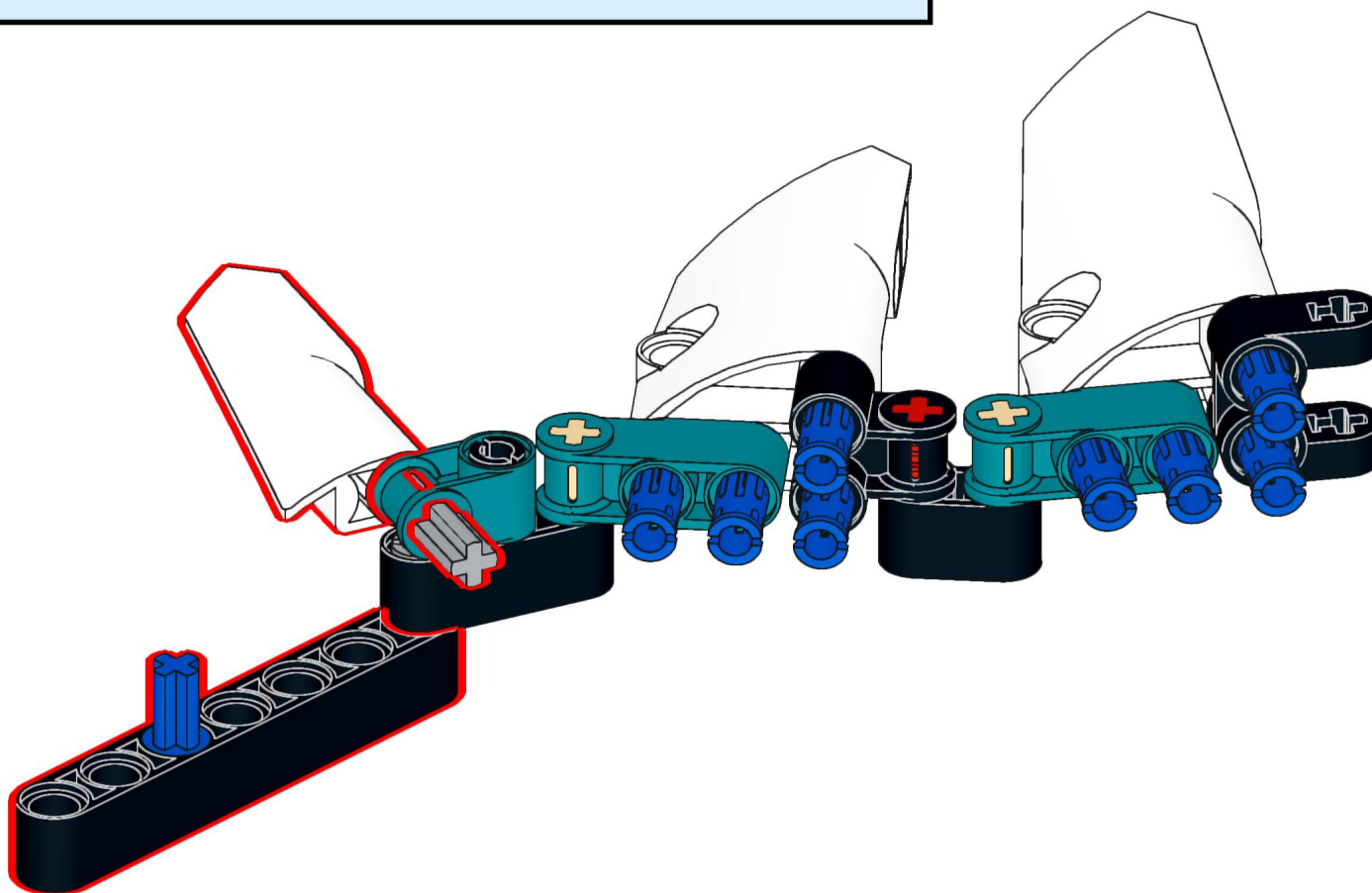
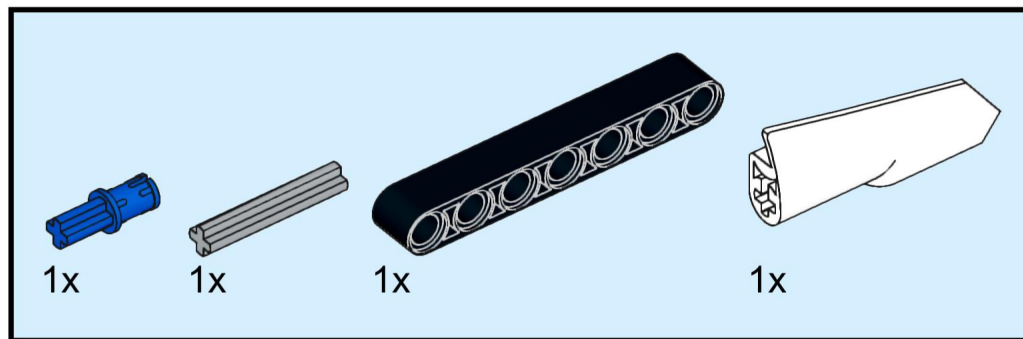

98

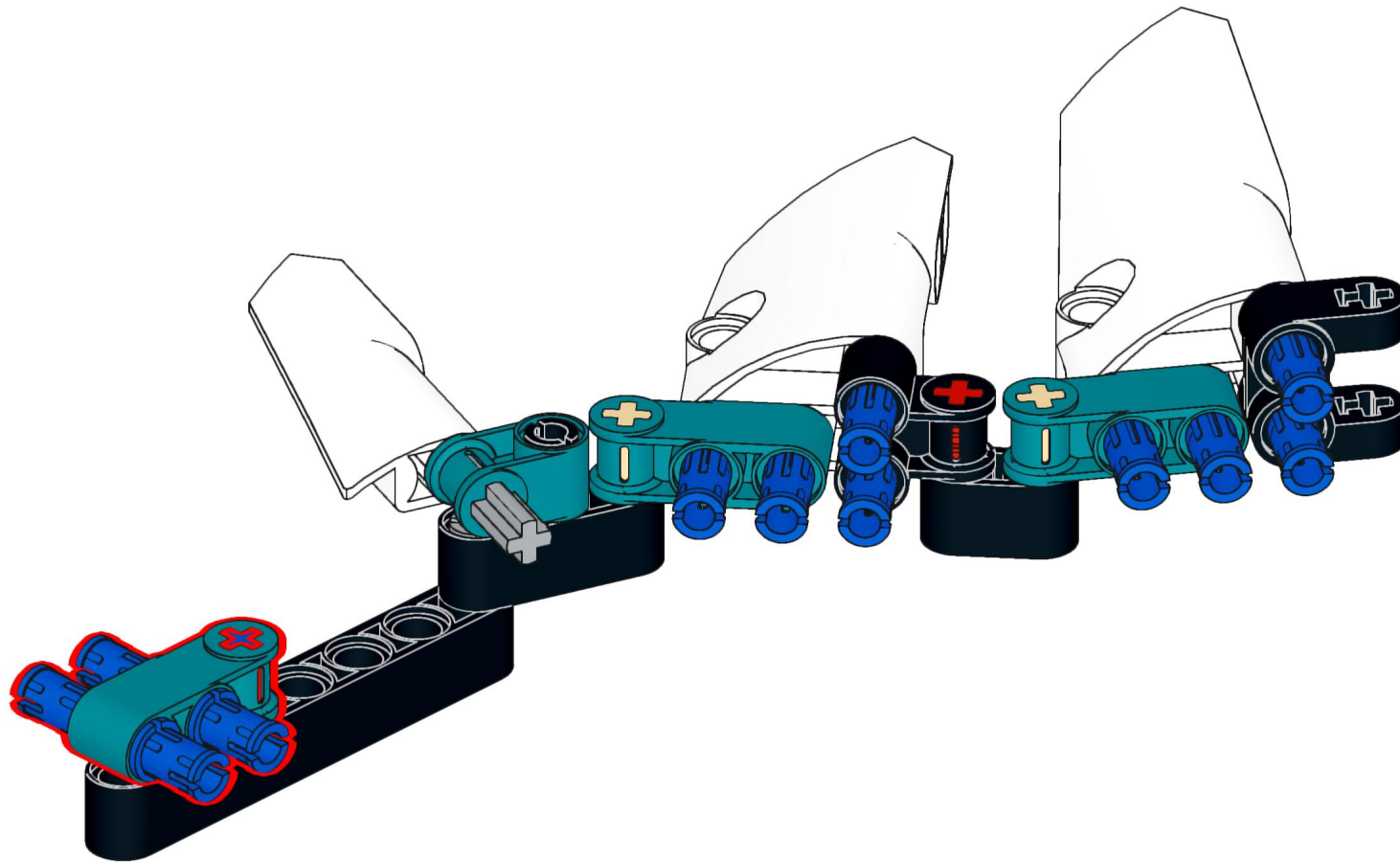
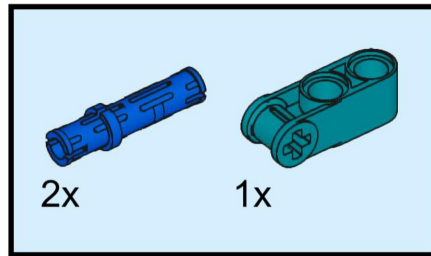

99

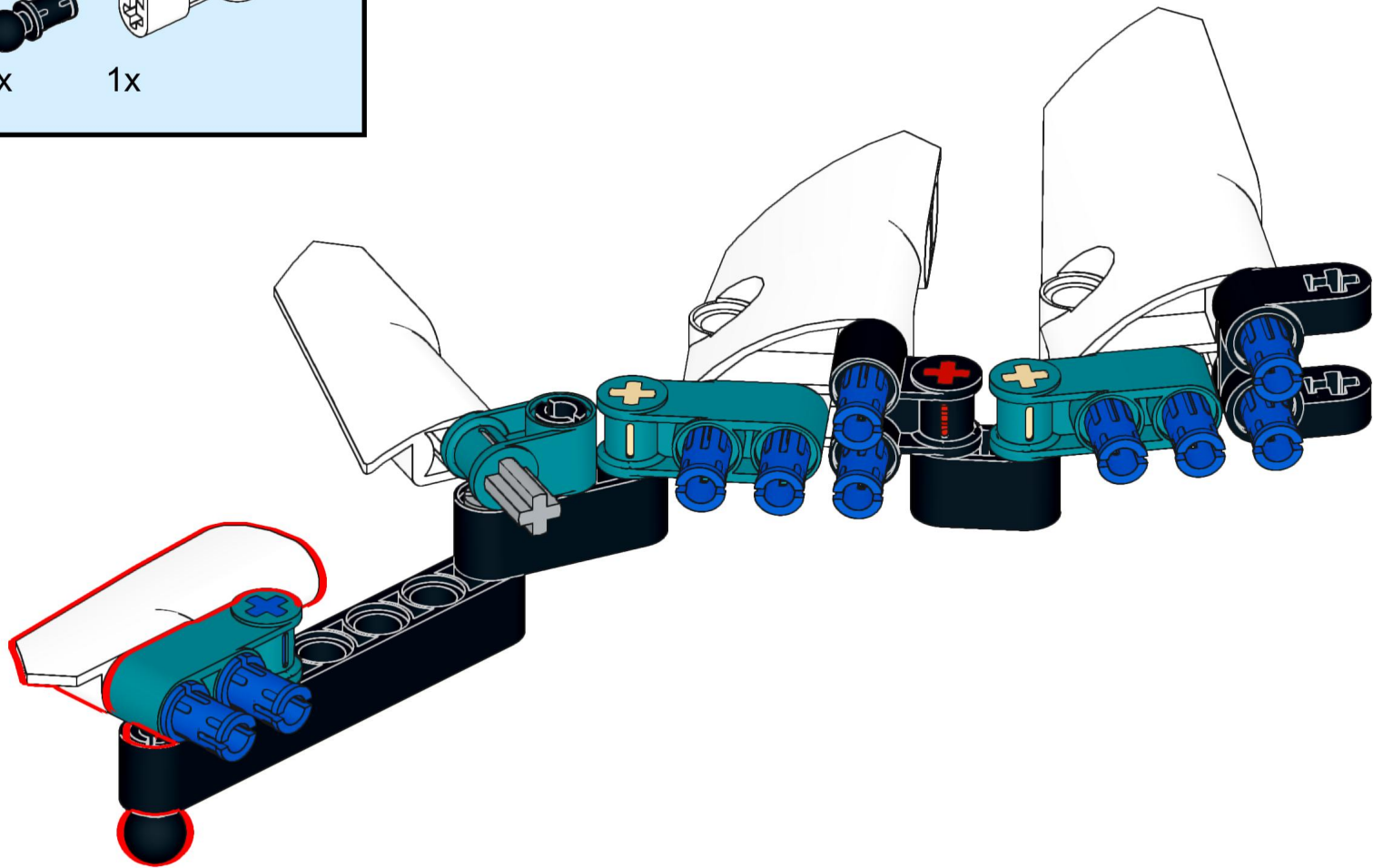
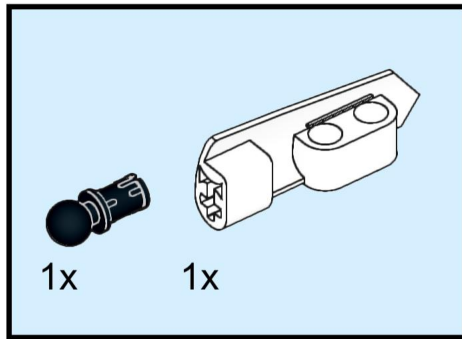

100

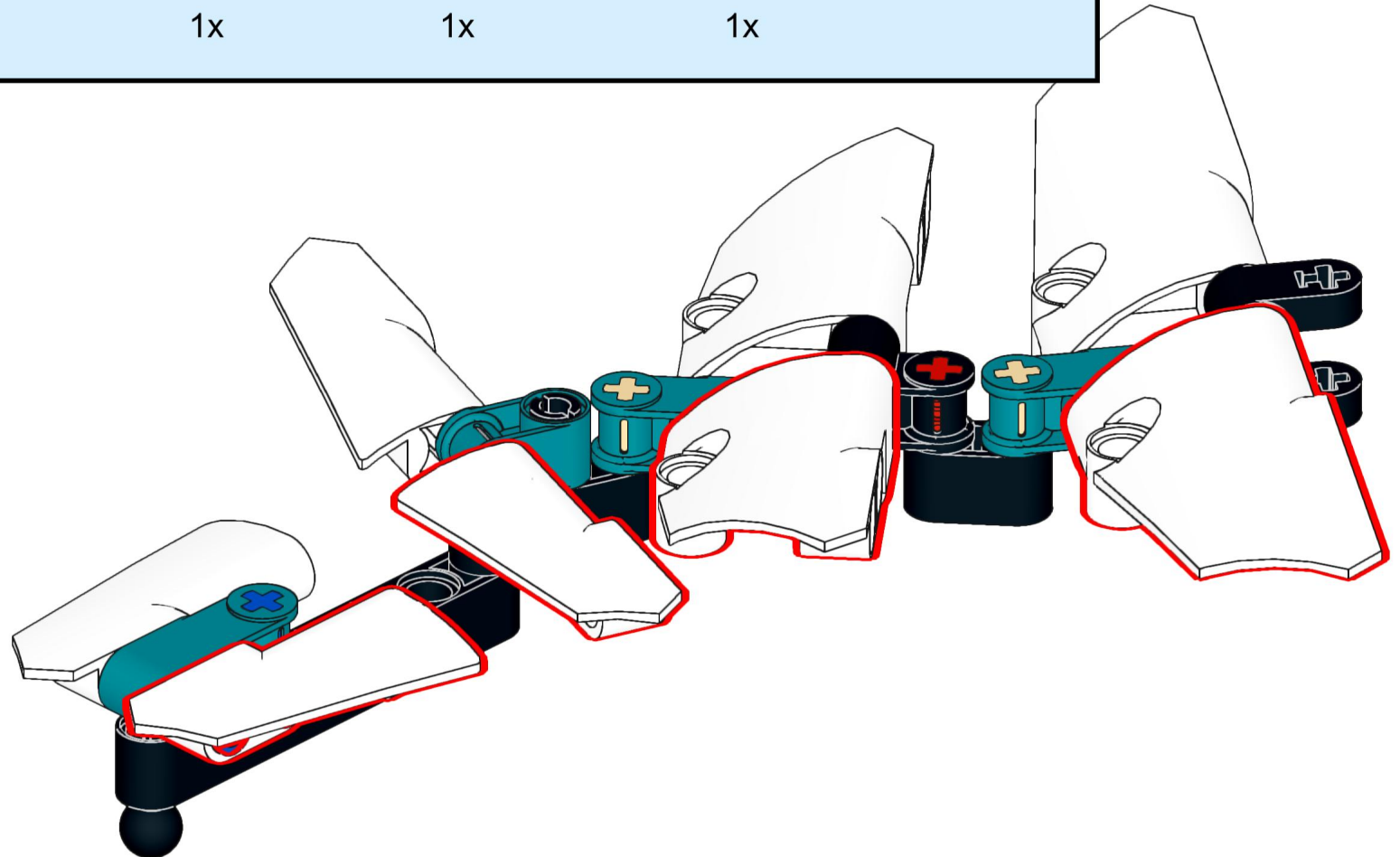
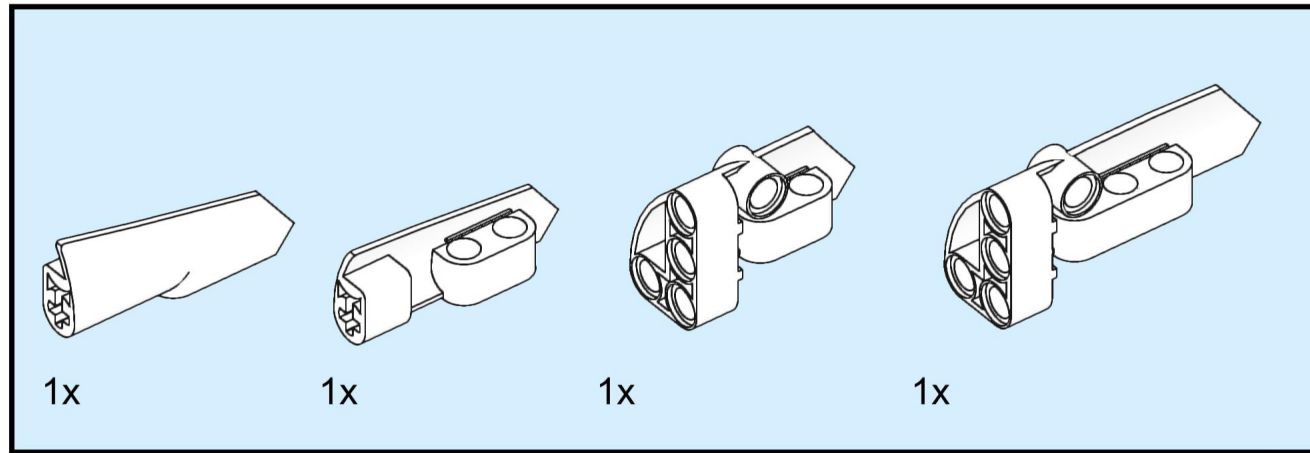

101

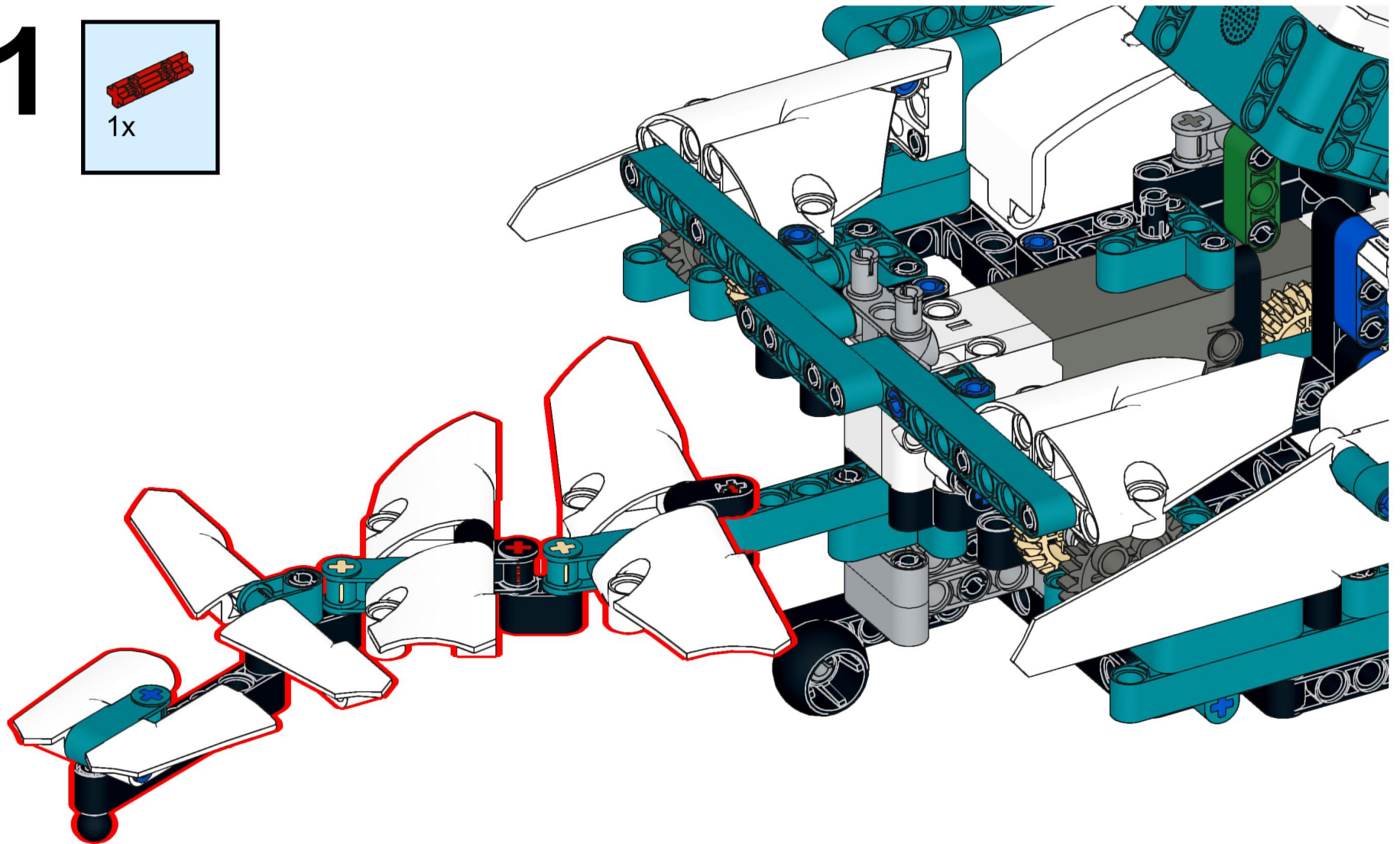
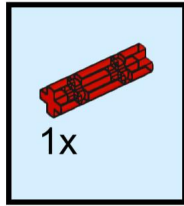

102

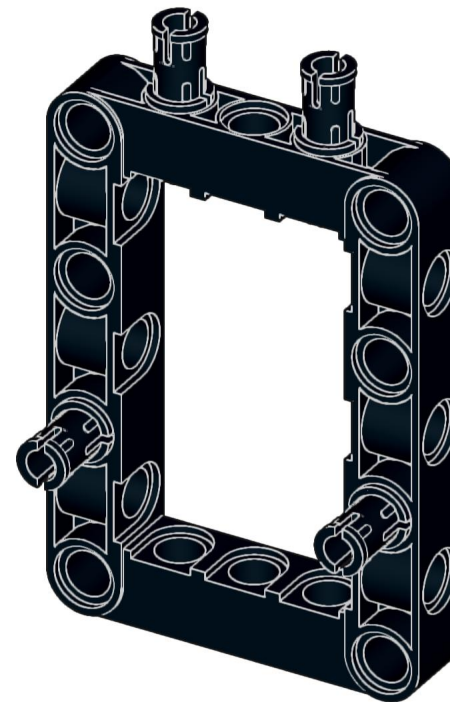
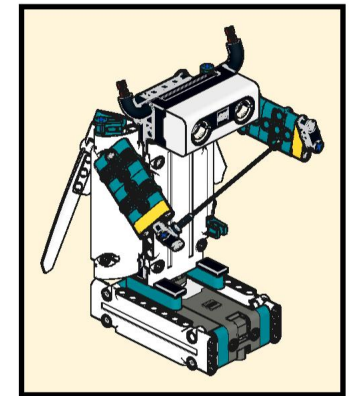
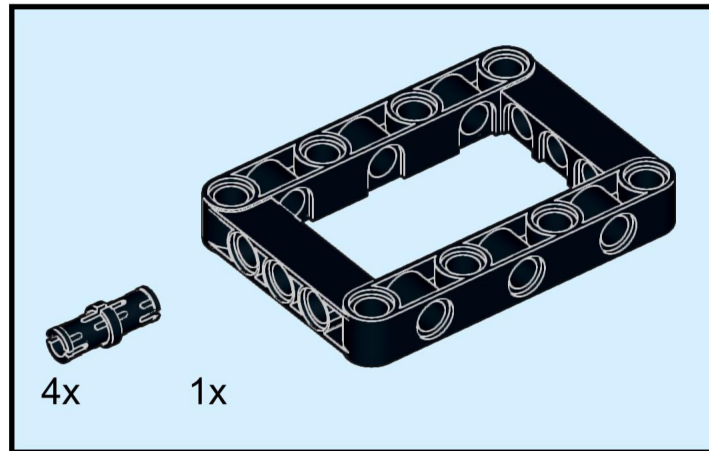

103

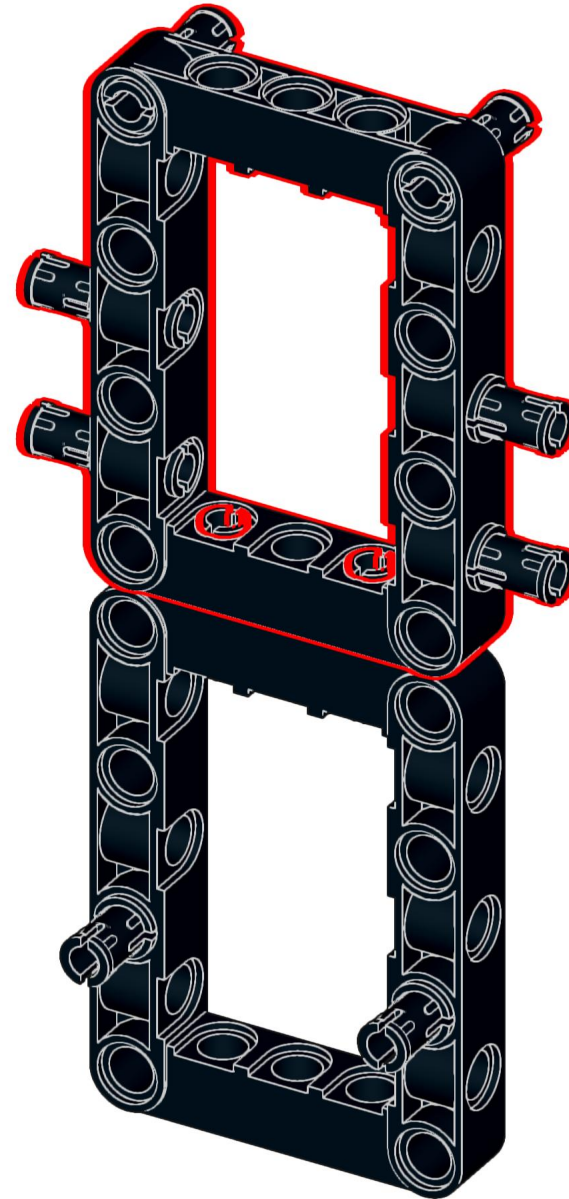
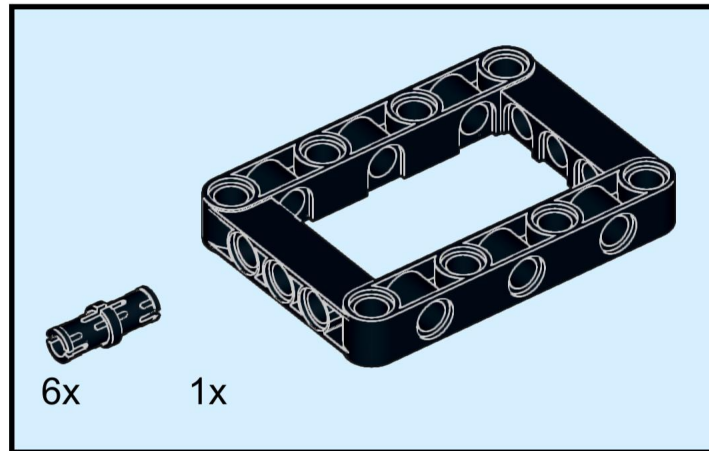

104

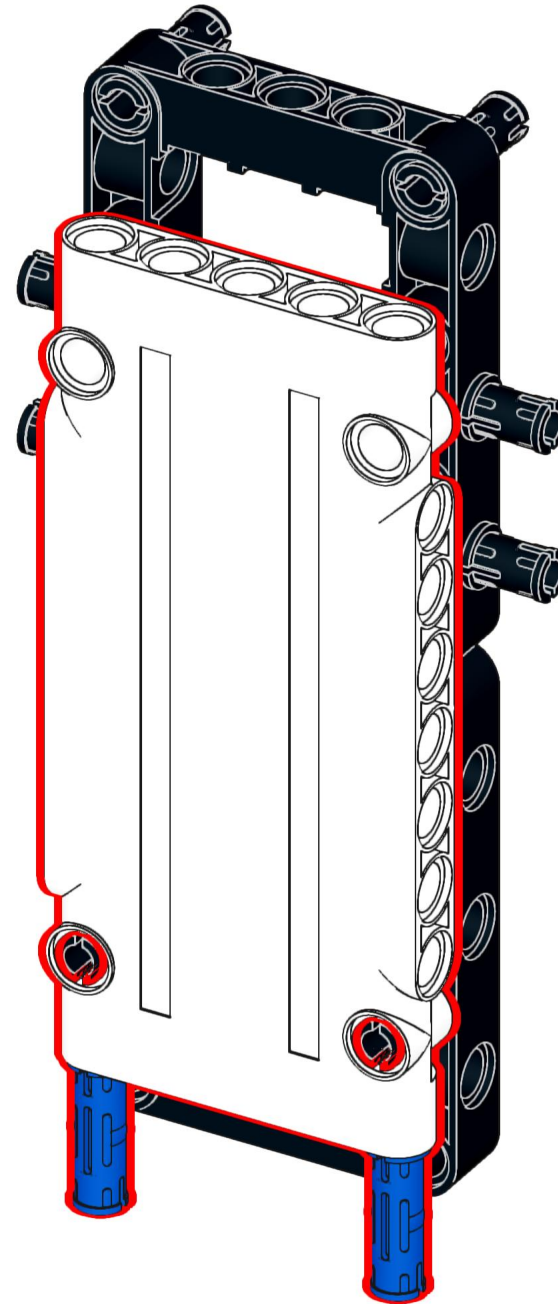
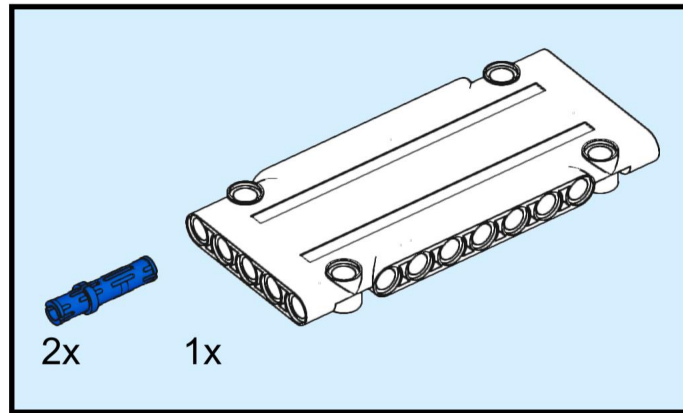

105

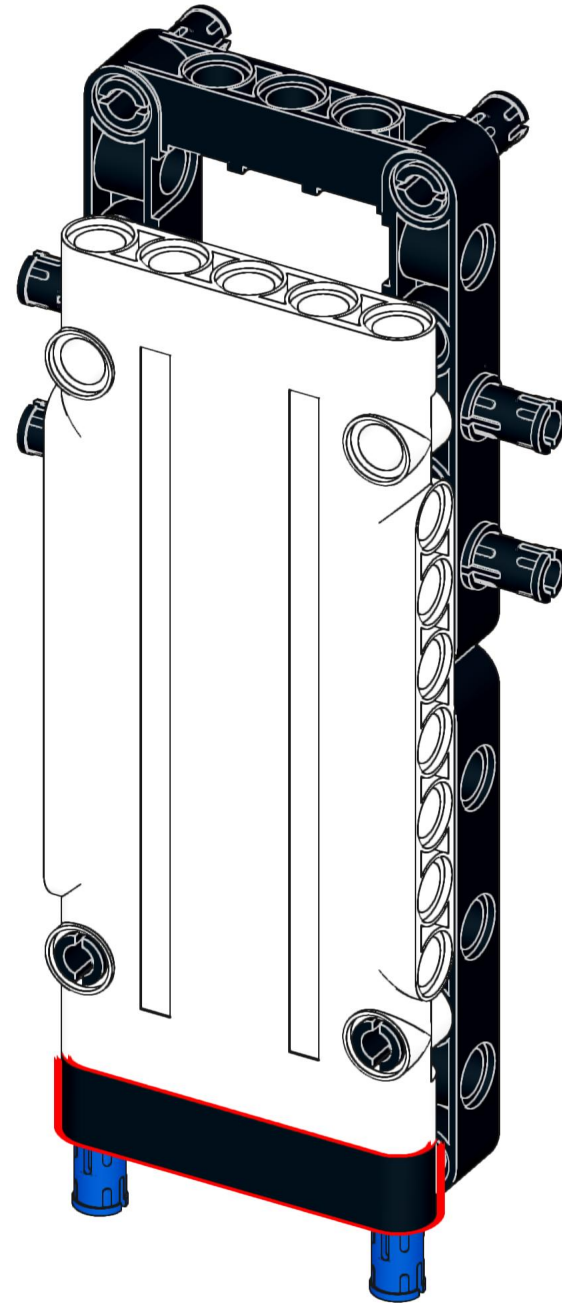
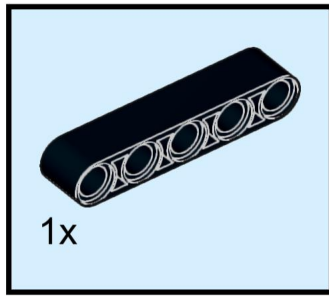

106

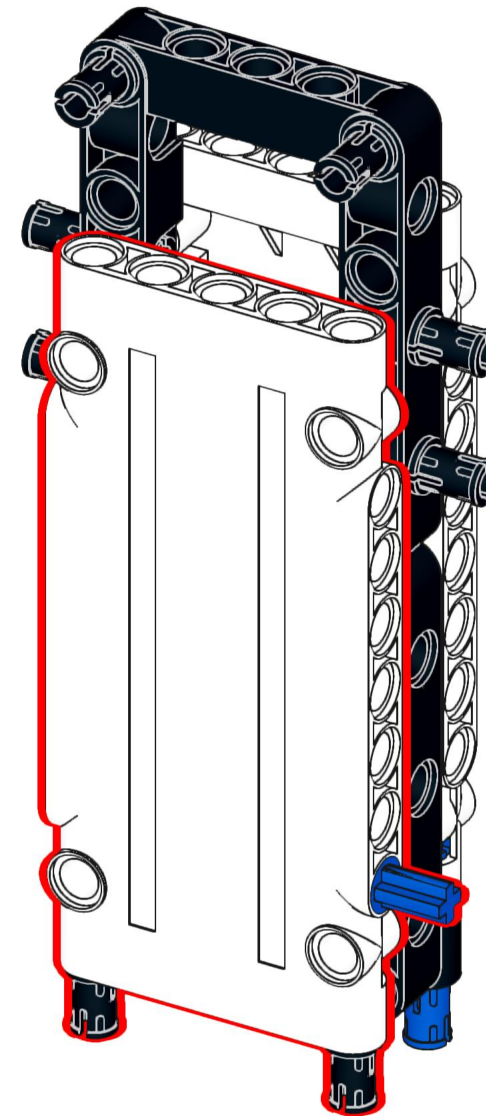
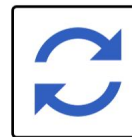
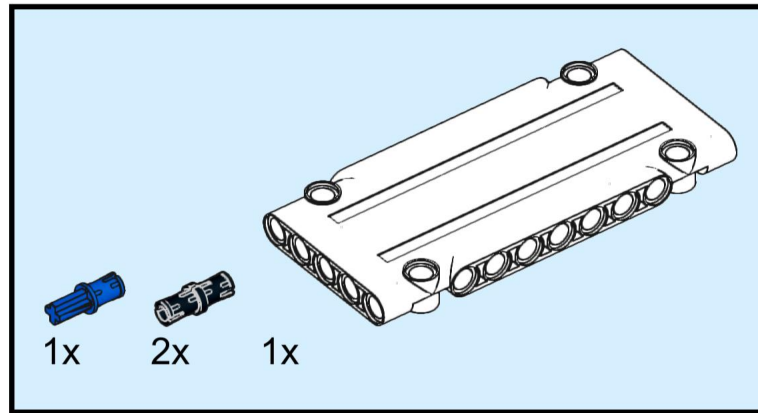

107

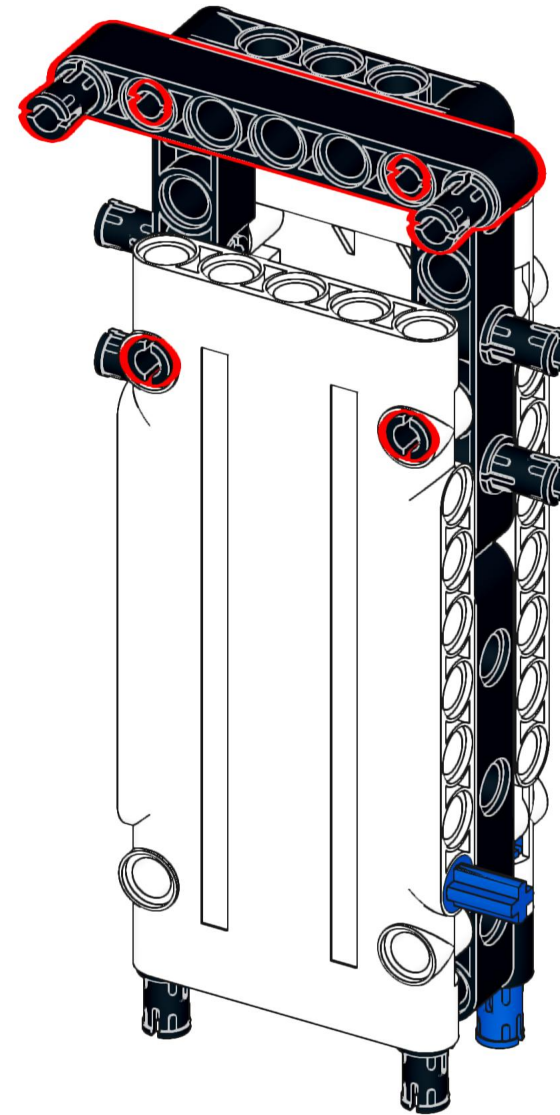
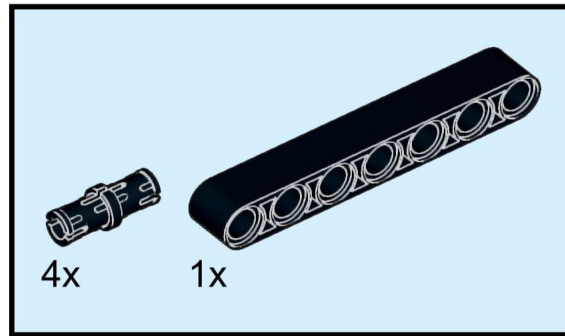

108

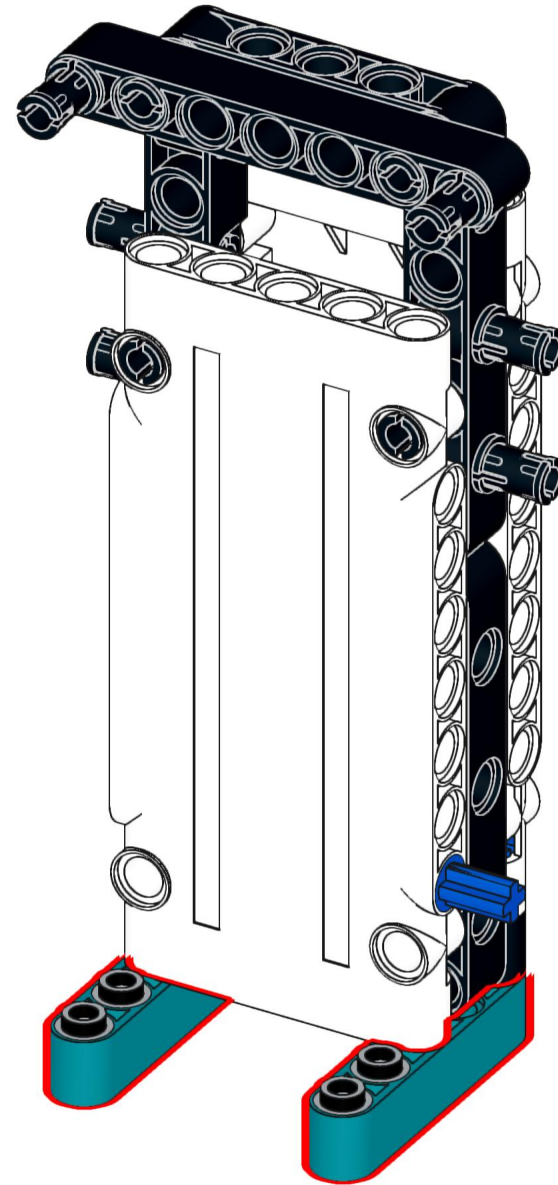
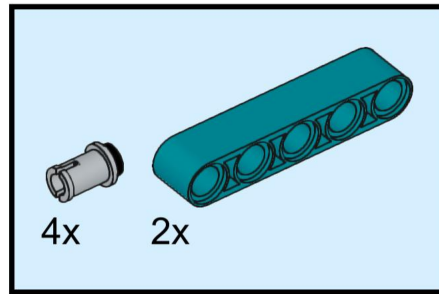

109

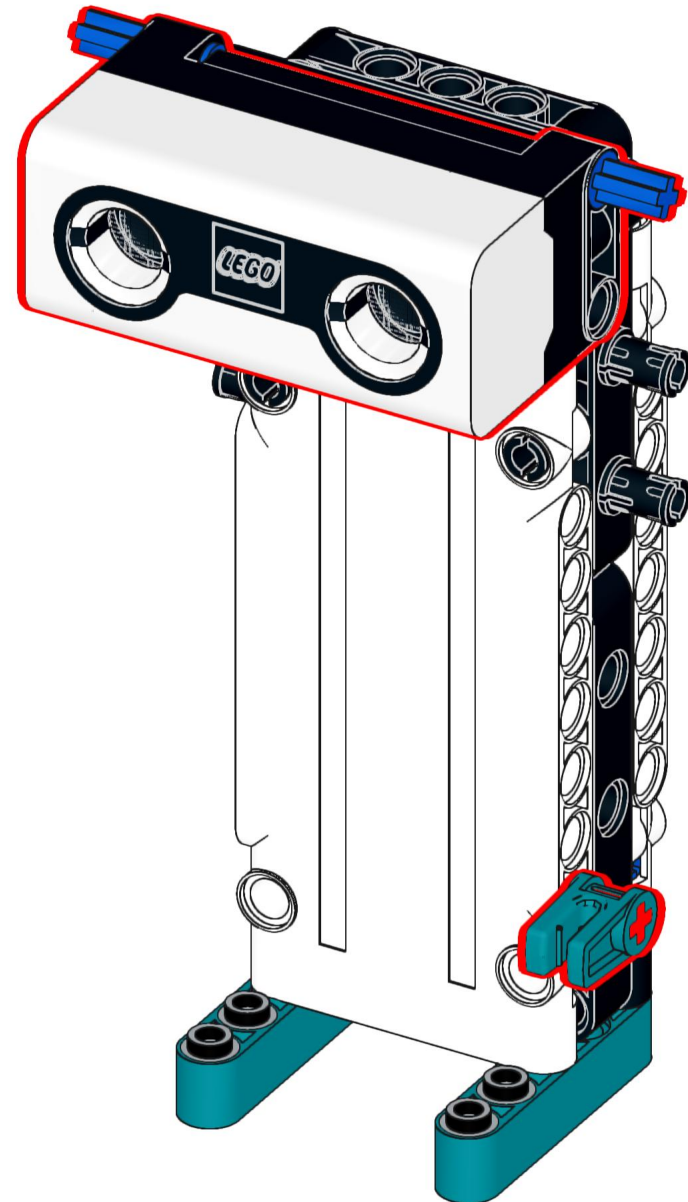
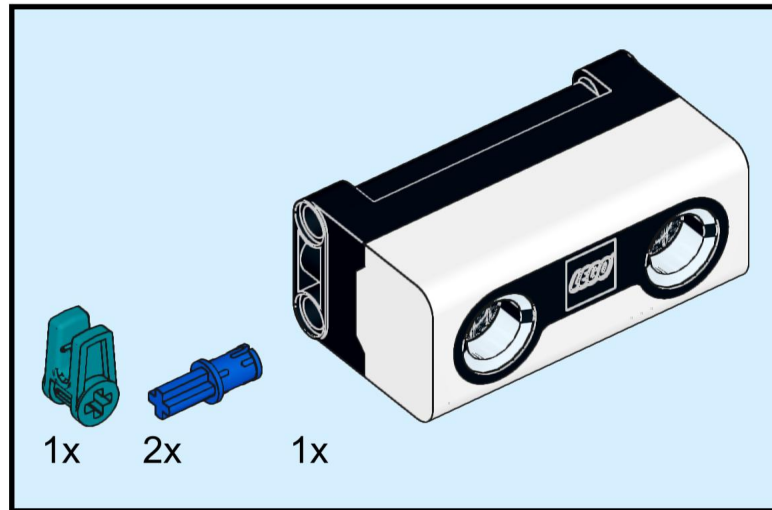

110

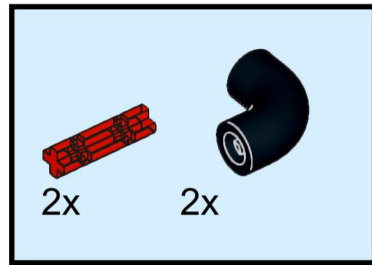

111

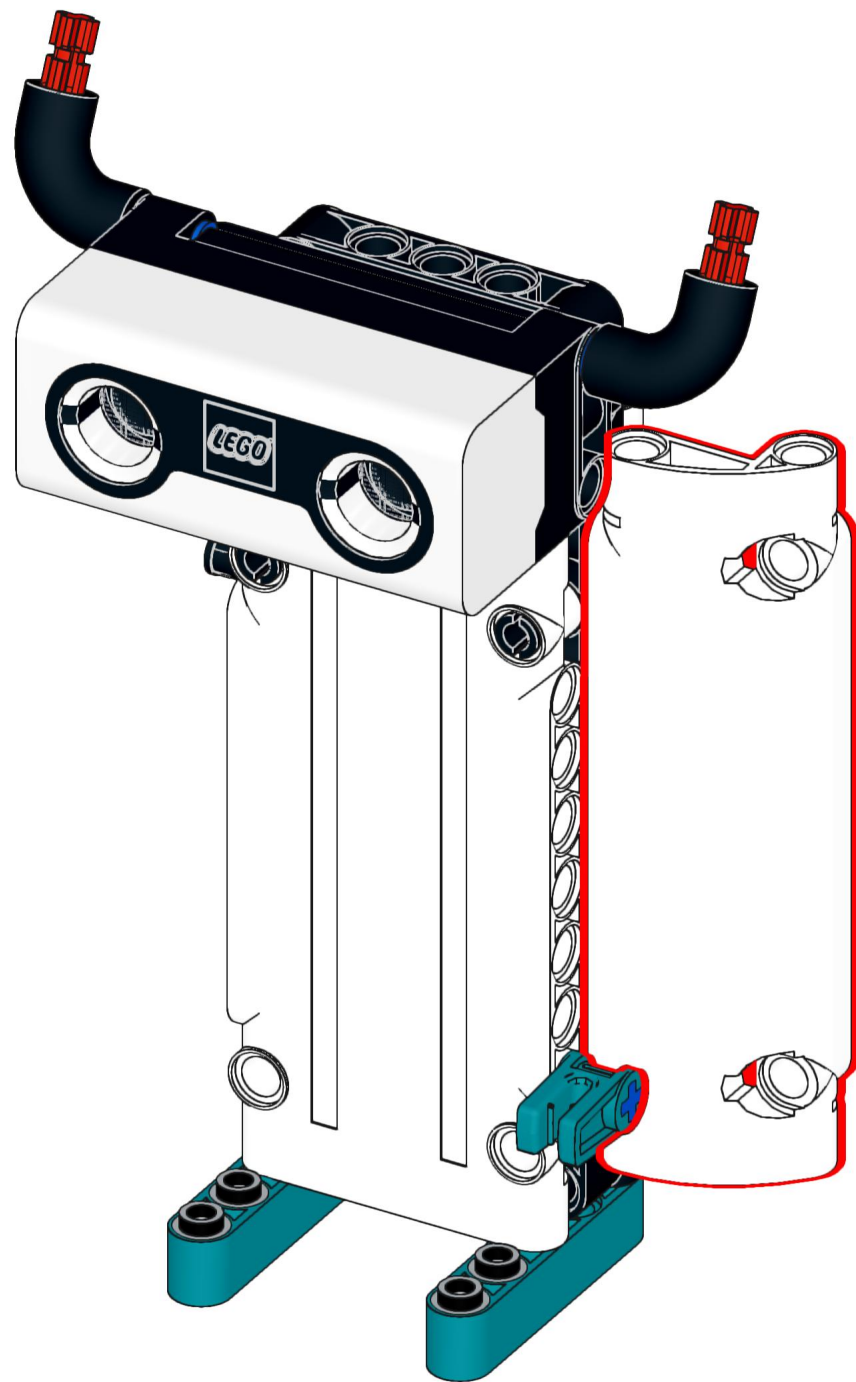
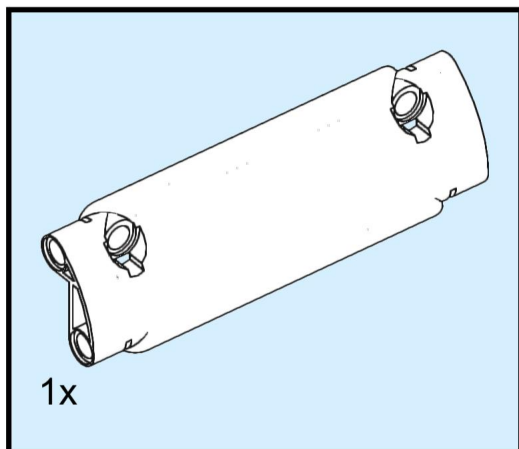

112

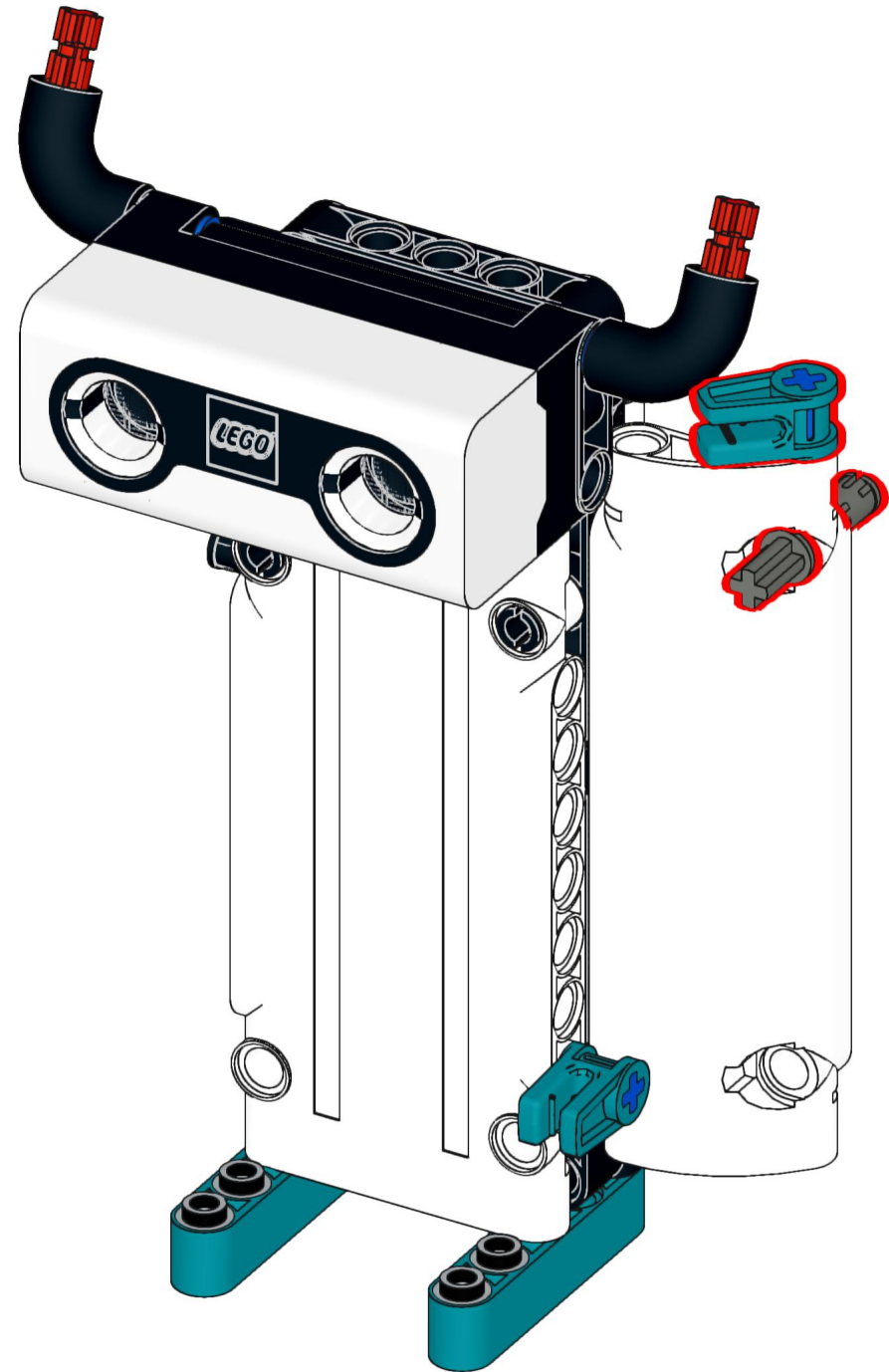
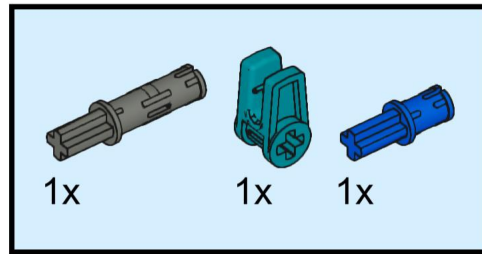

113

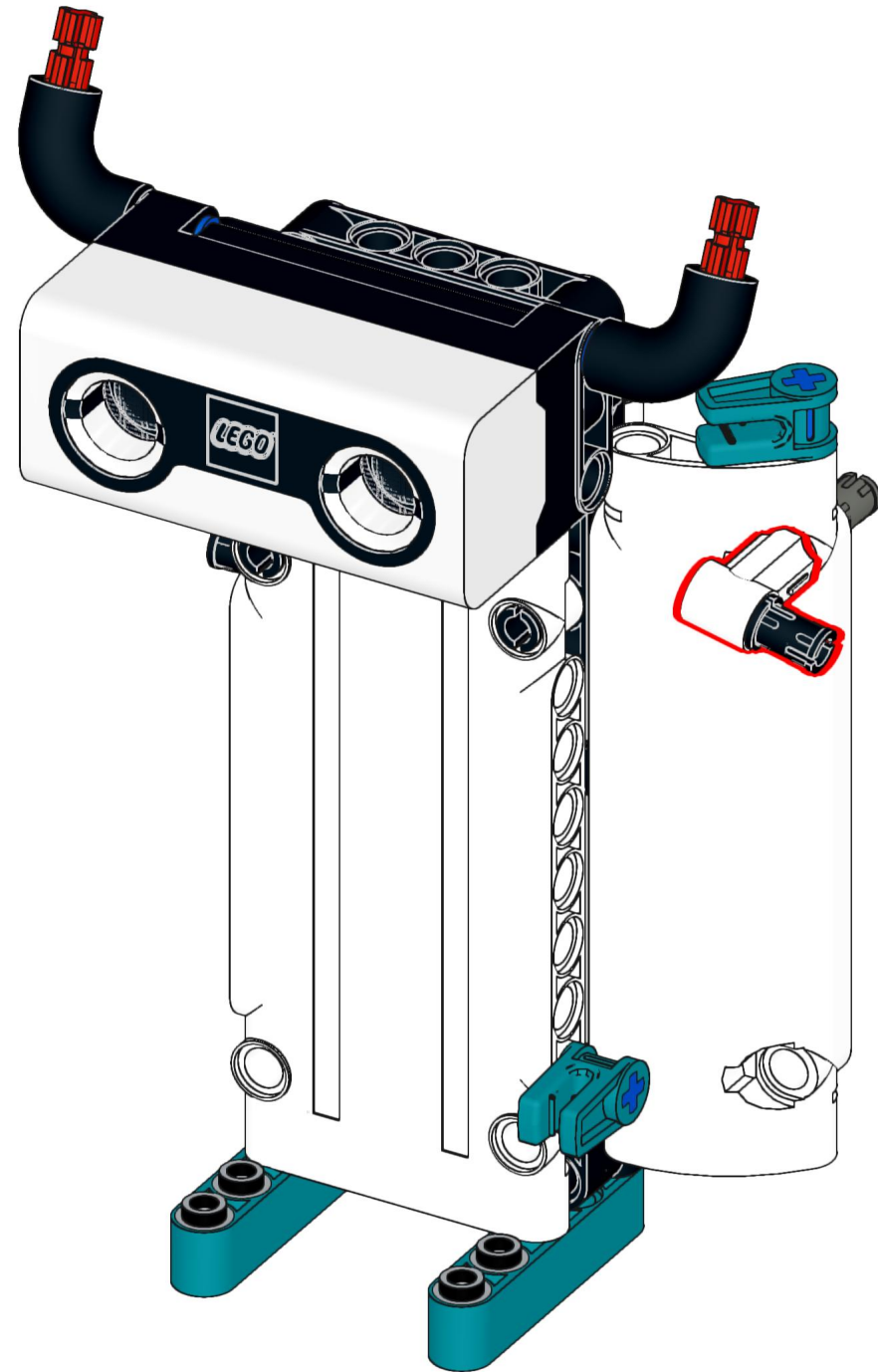
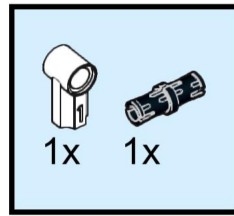

114

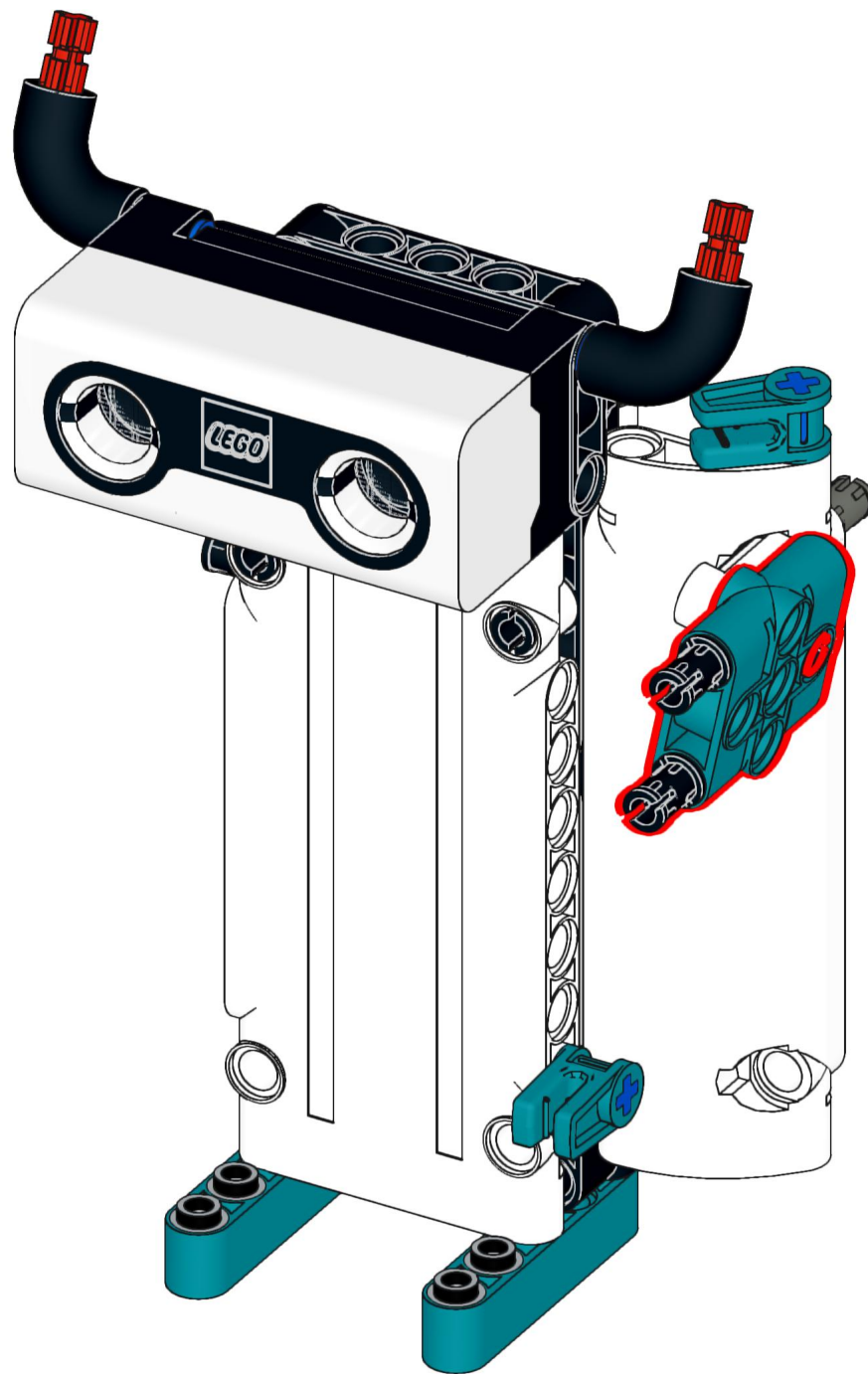
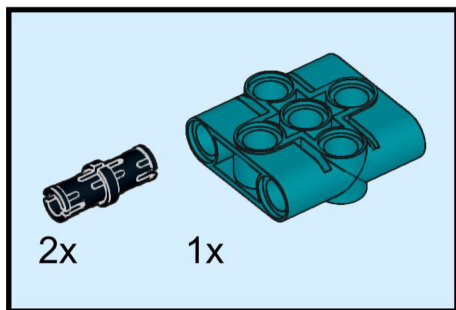

115

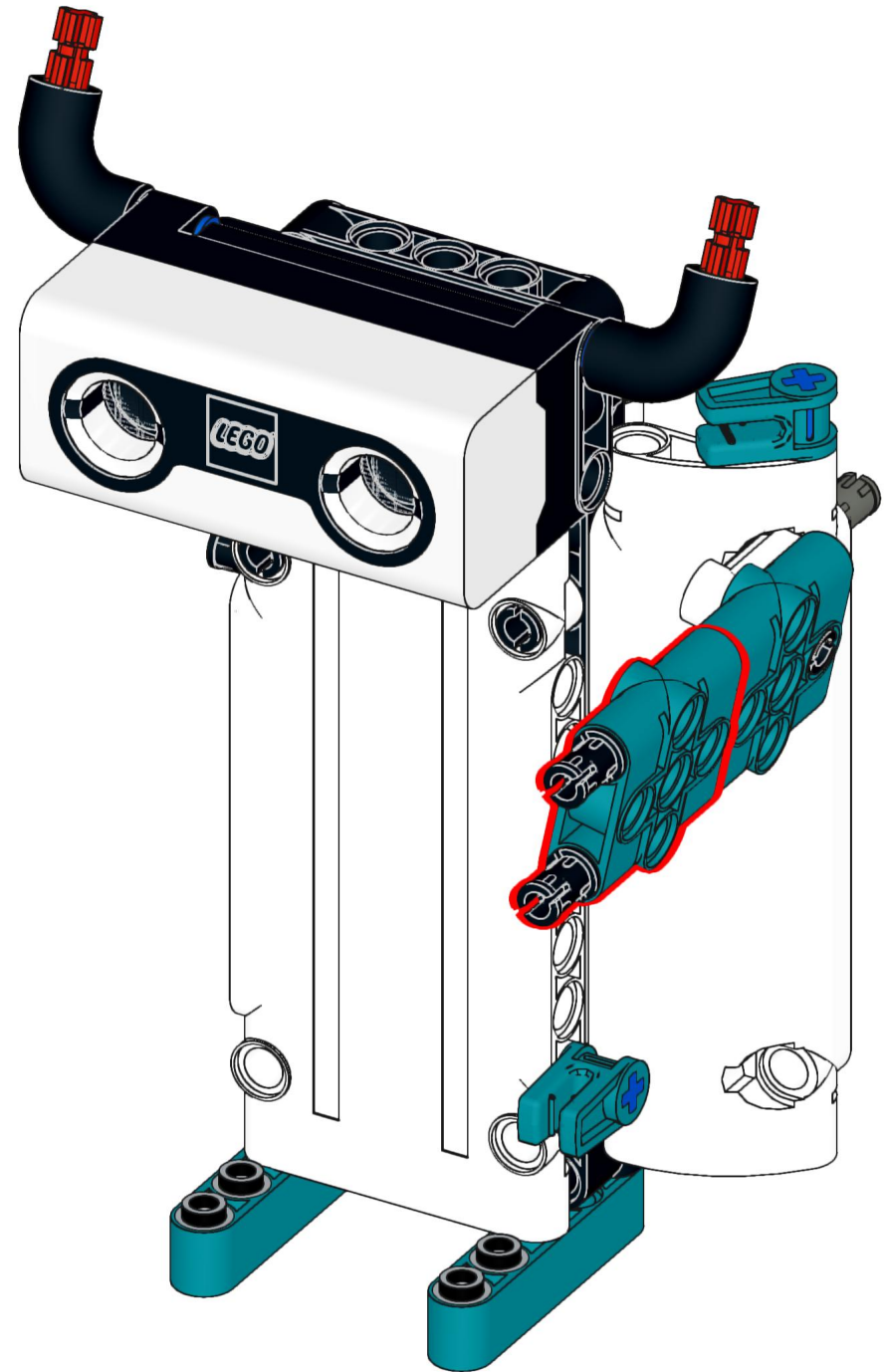
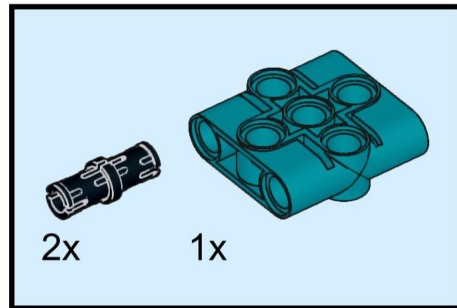

116

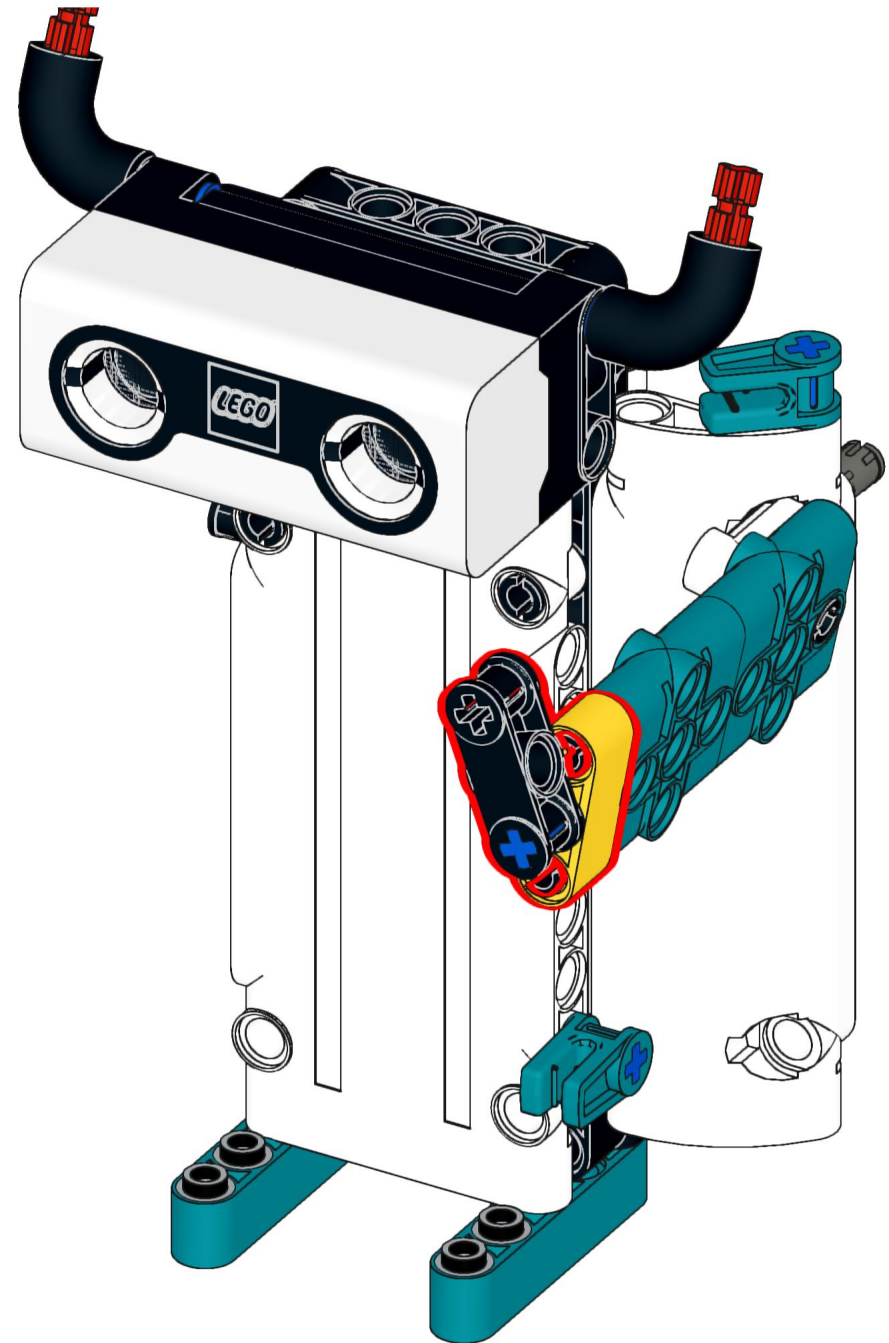
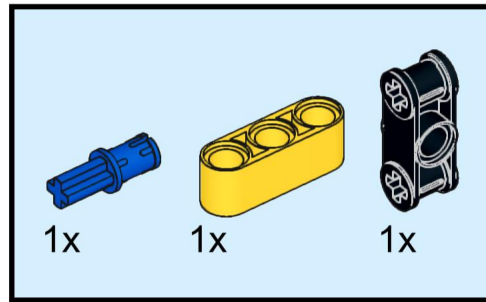

117

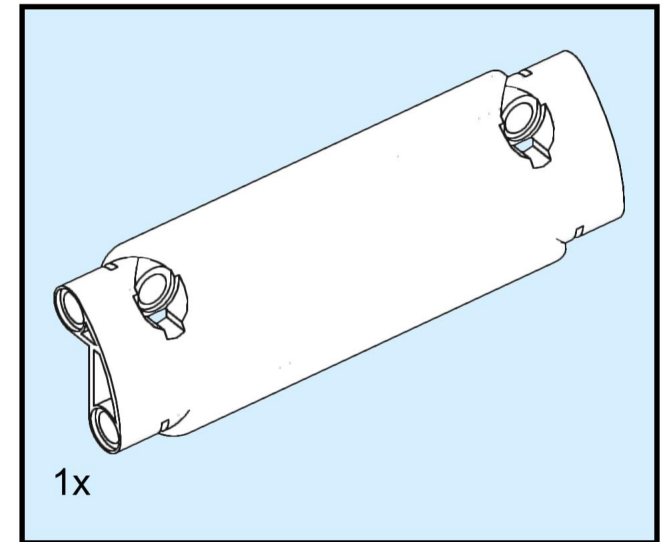
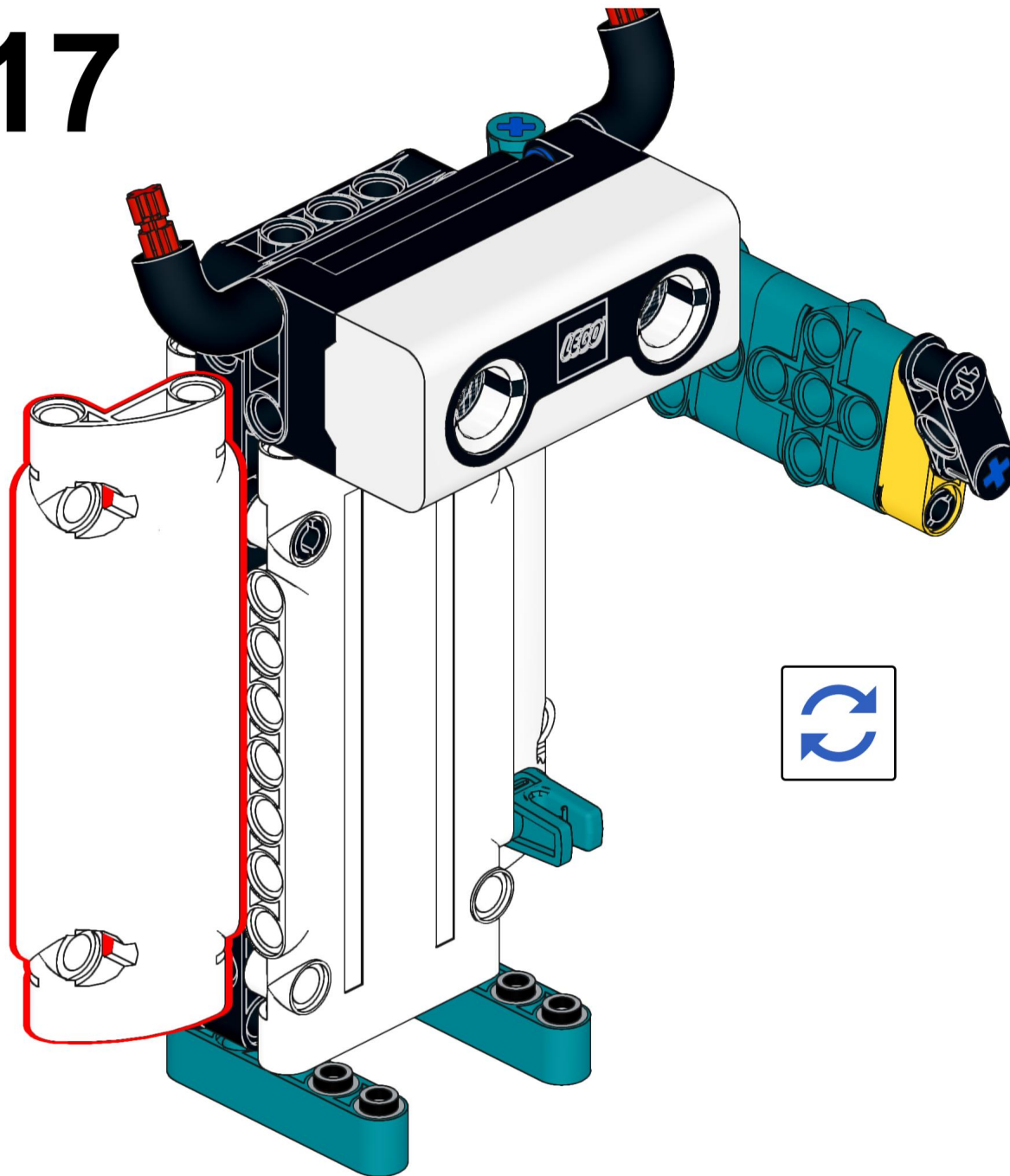

118

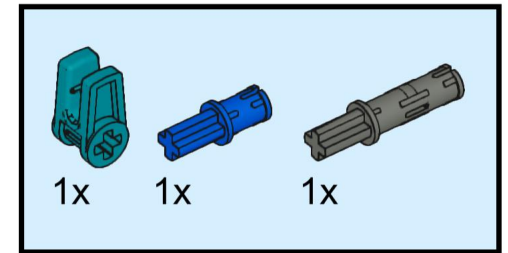
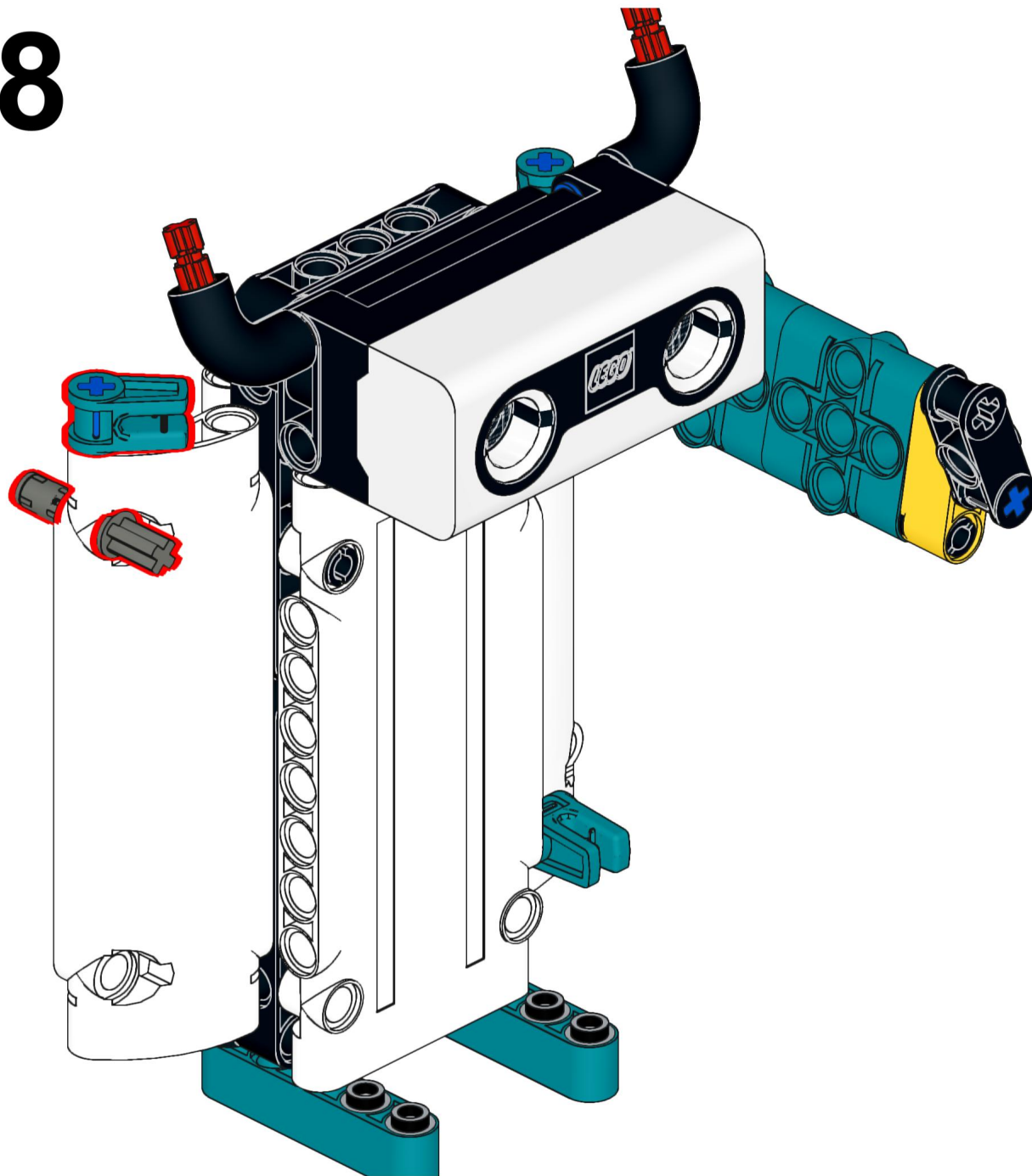

119

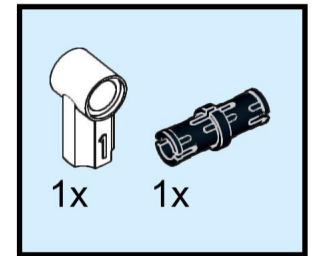
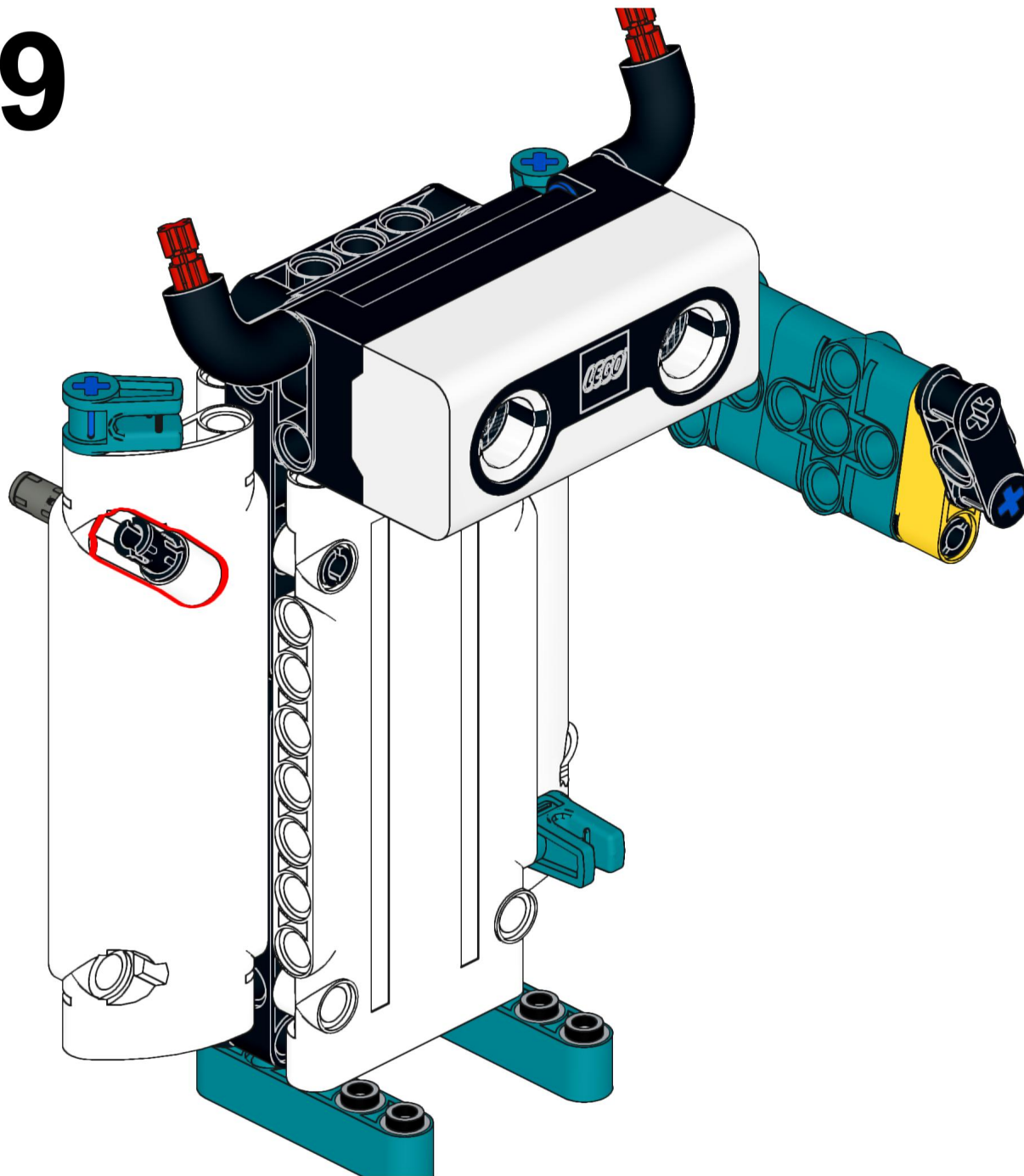

120

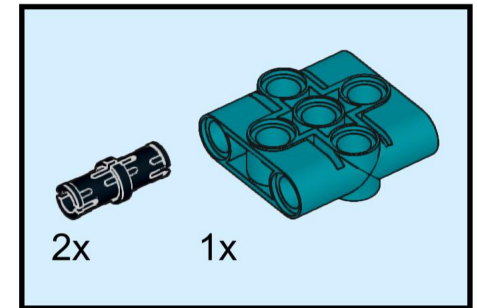
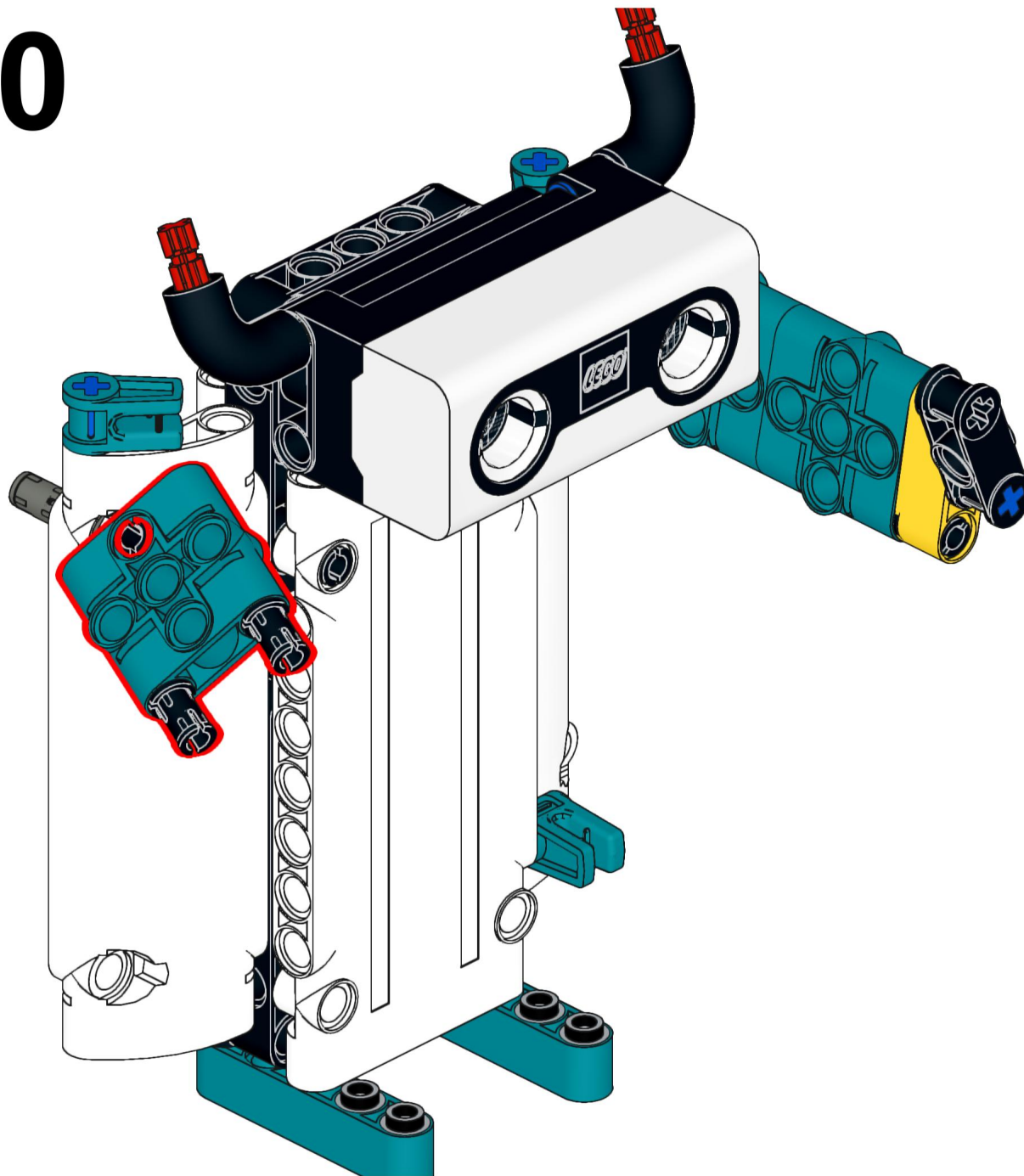

121

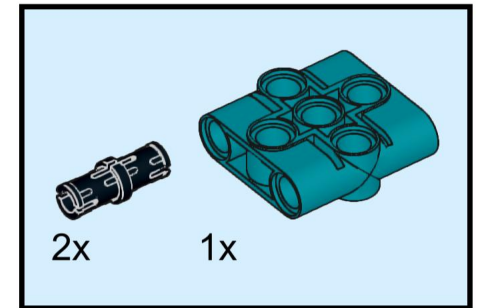
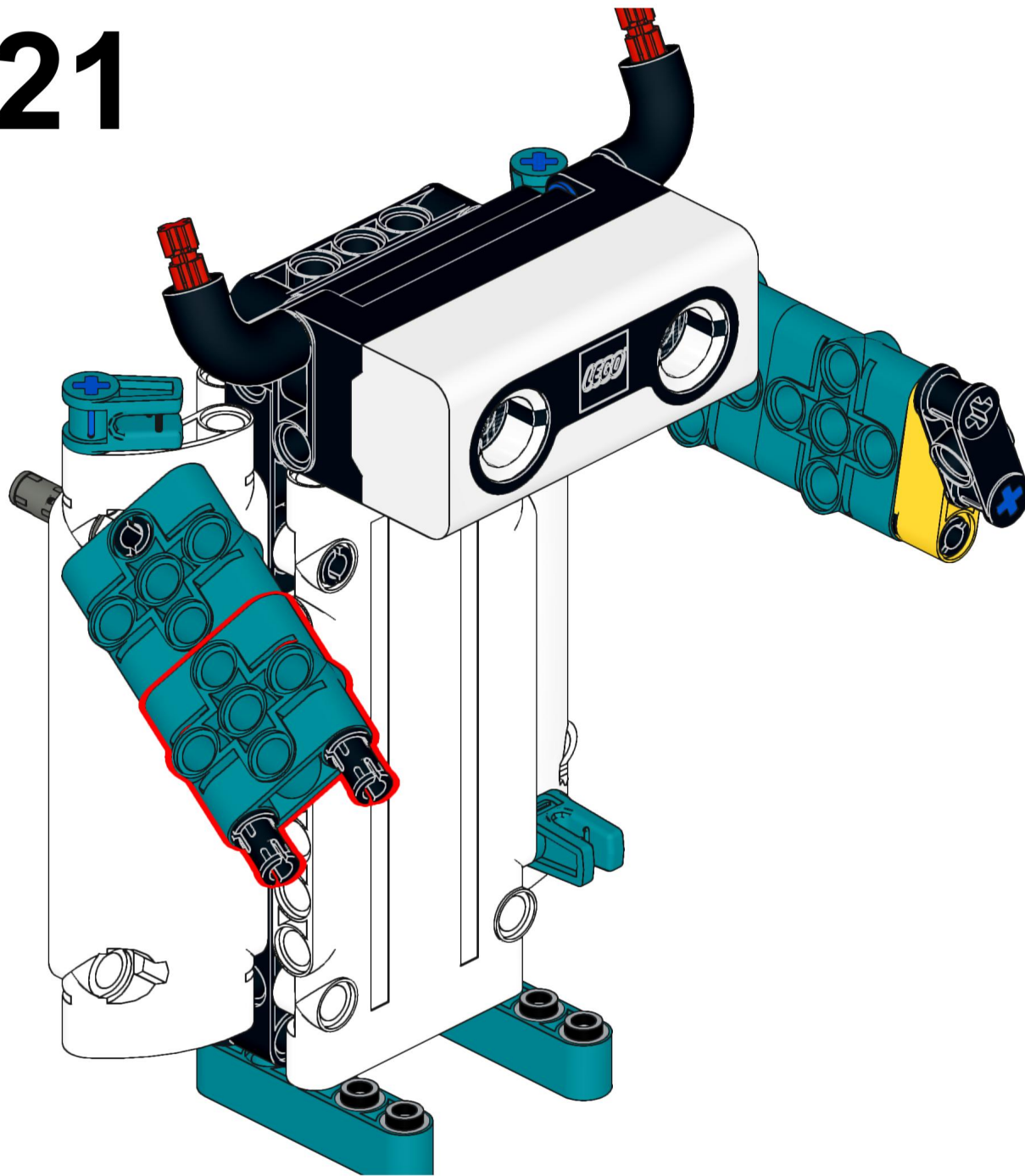

122

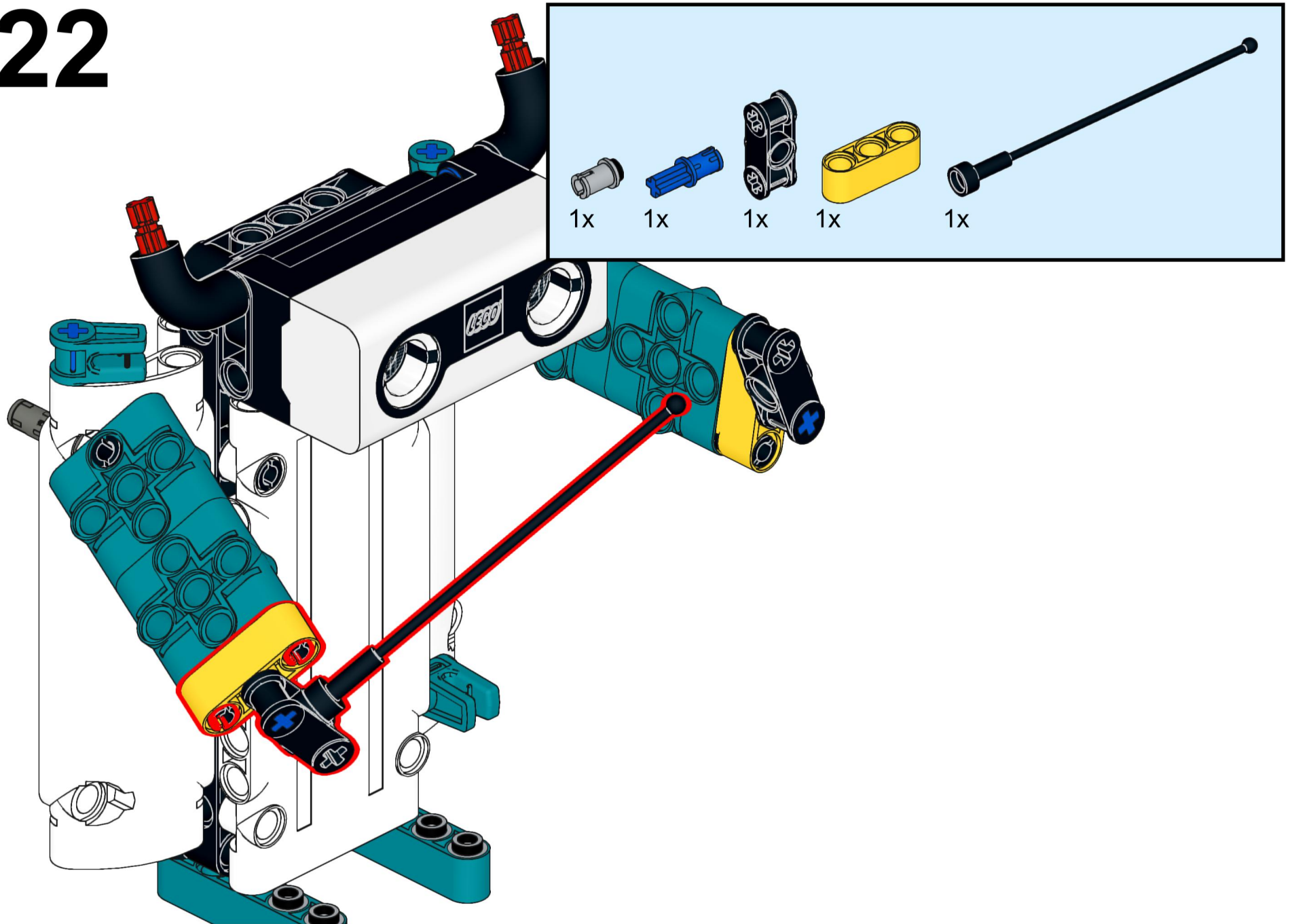

123

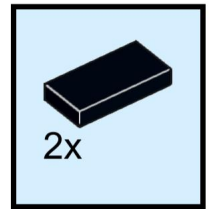
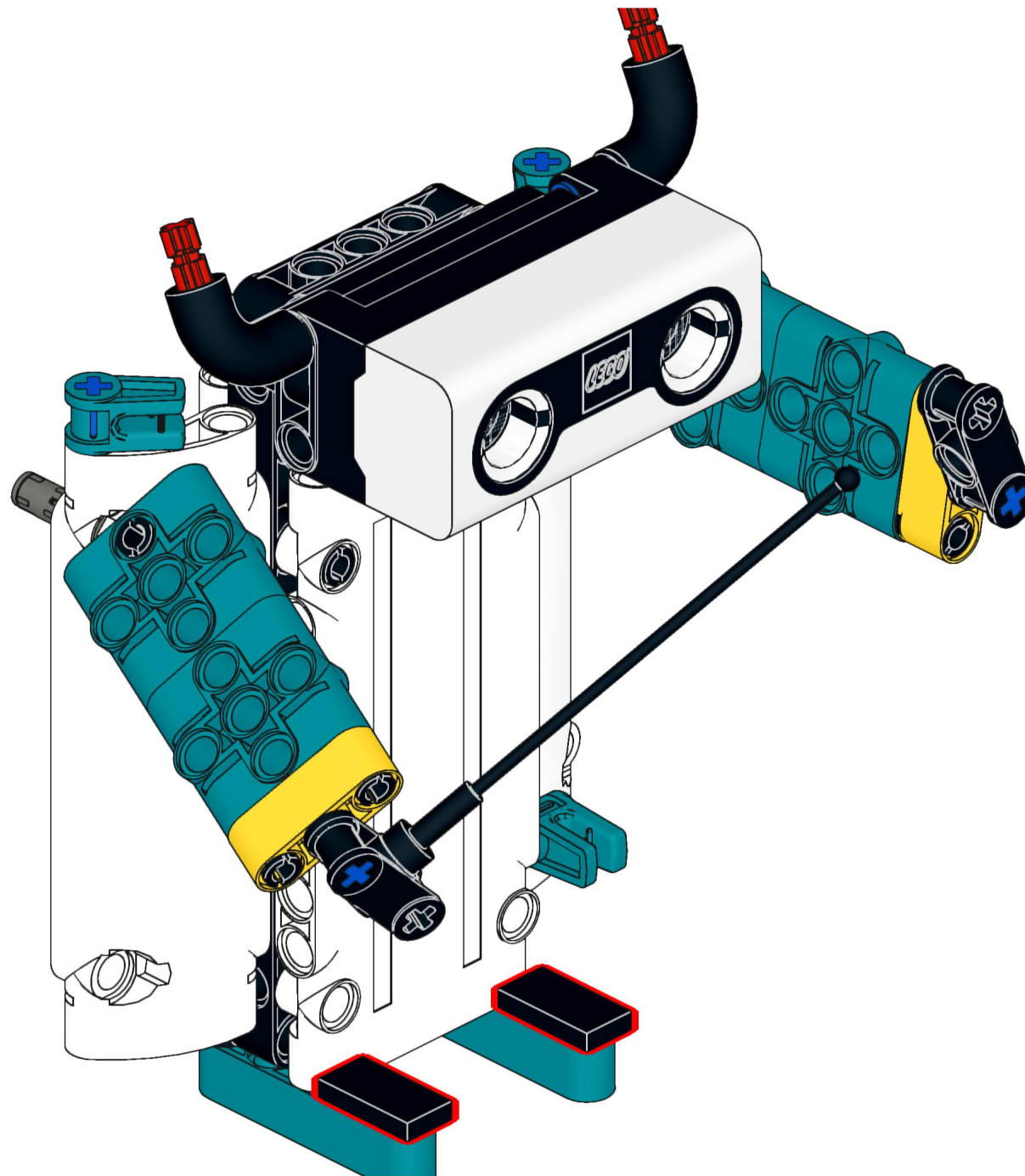

124

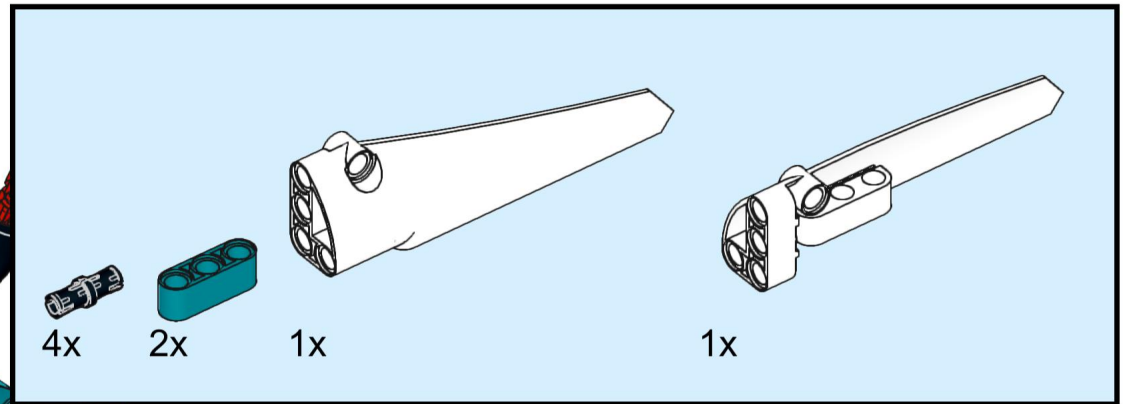
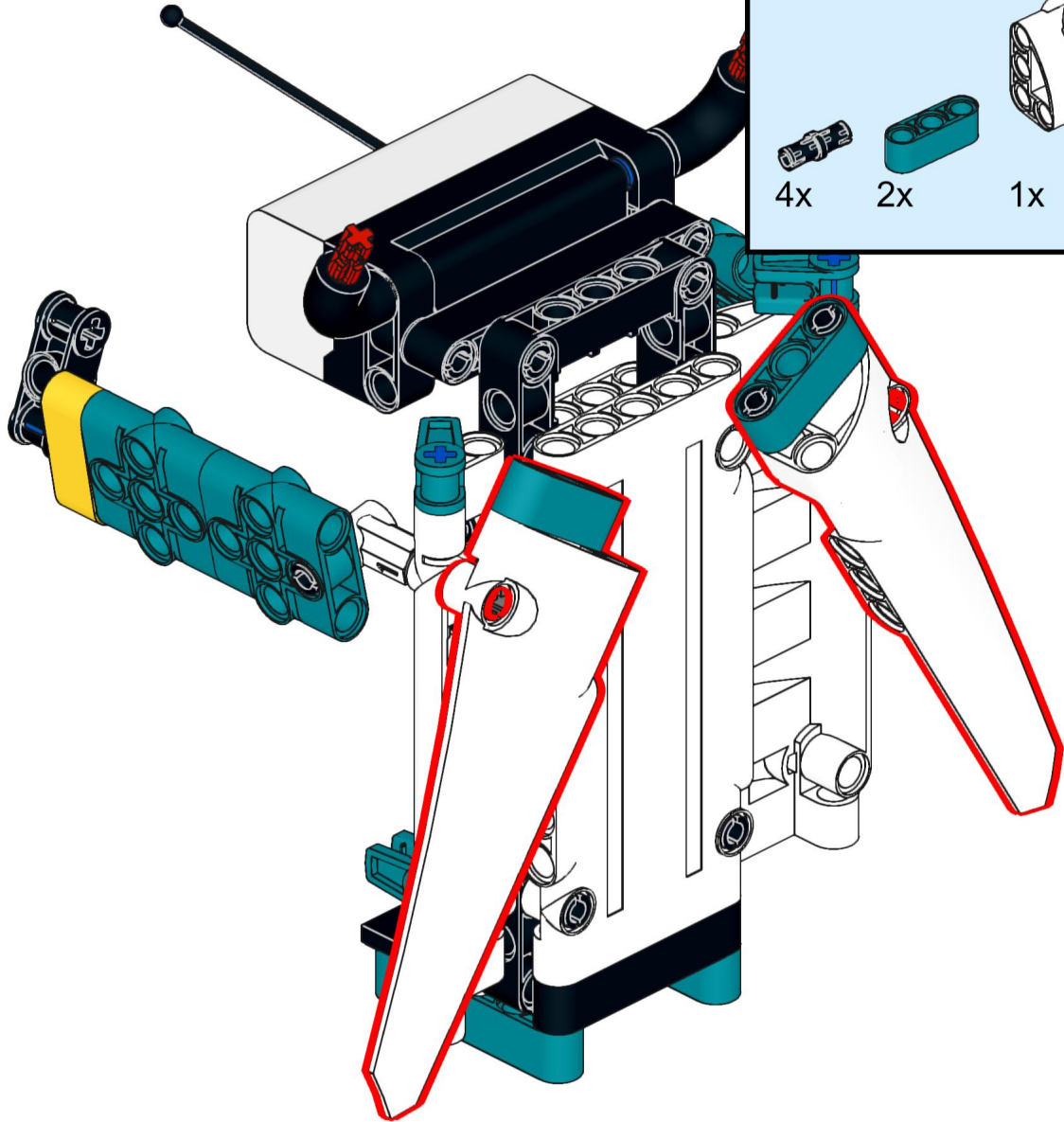

125

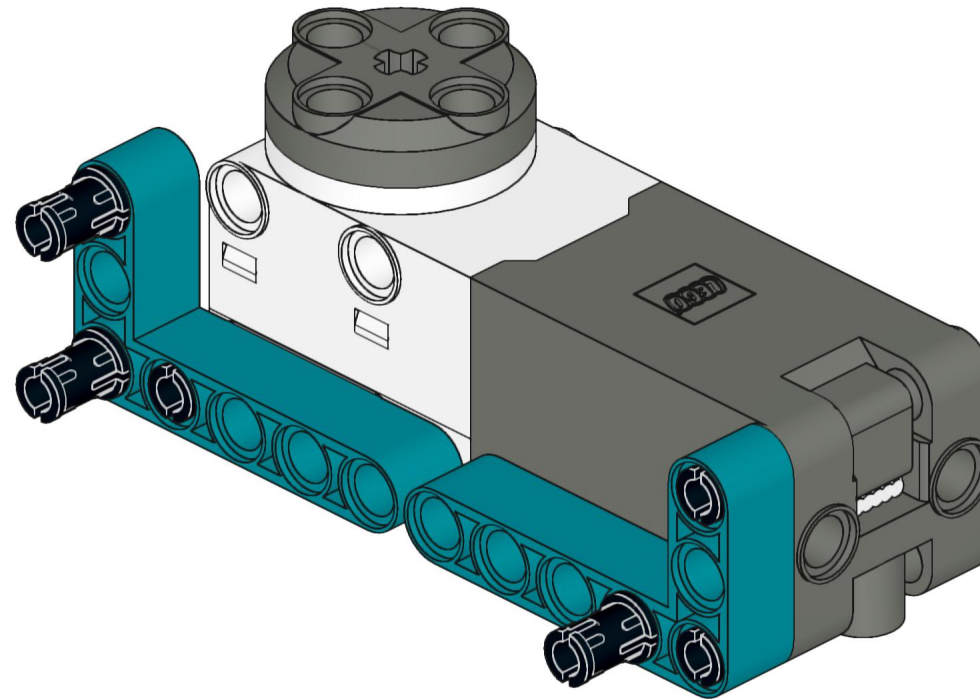
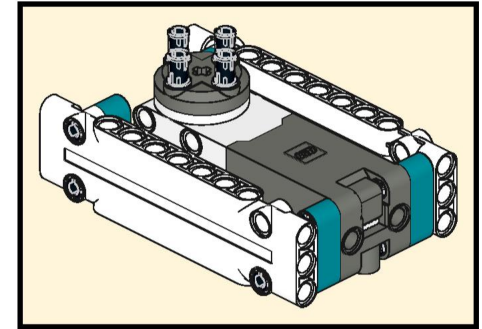
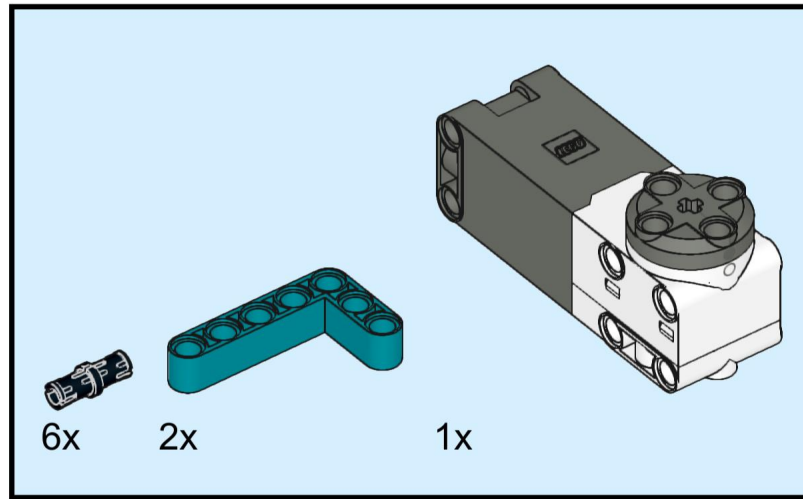

126

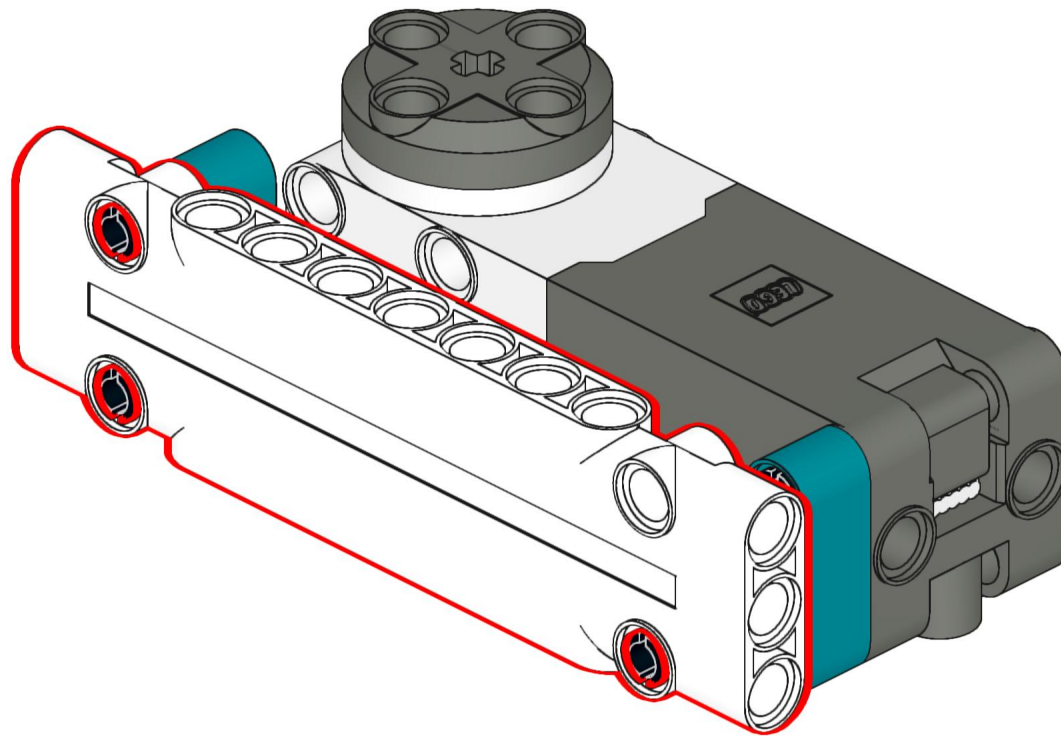
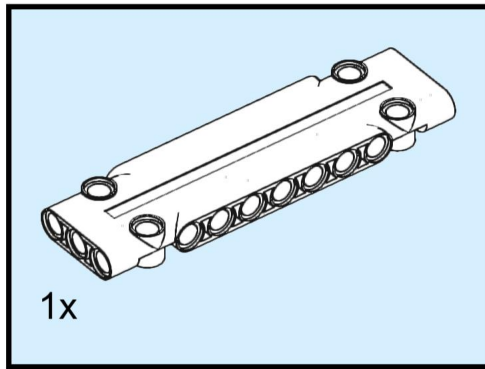

127

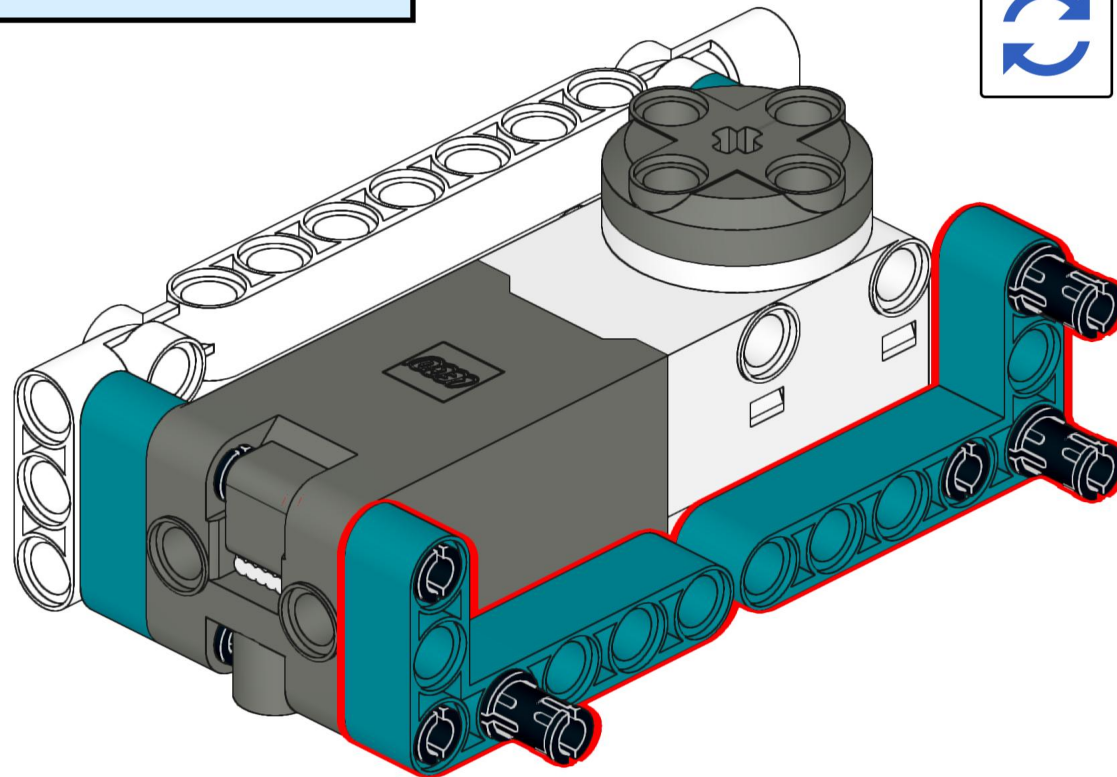
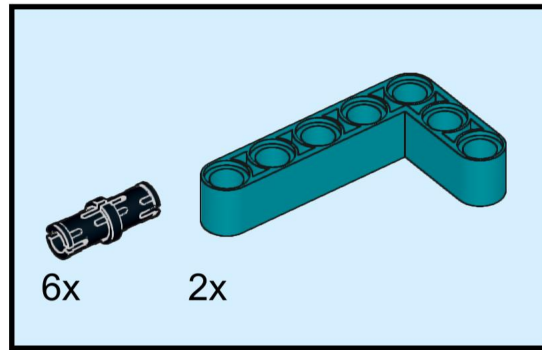

128

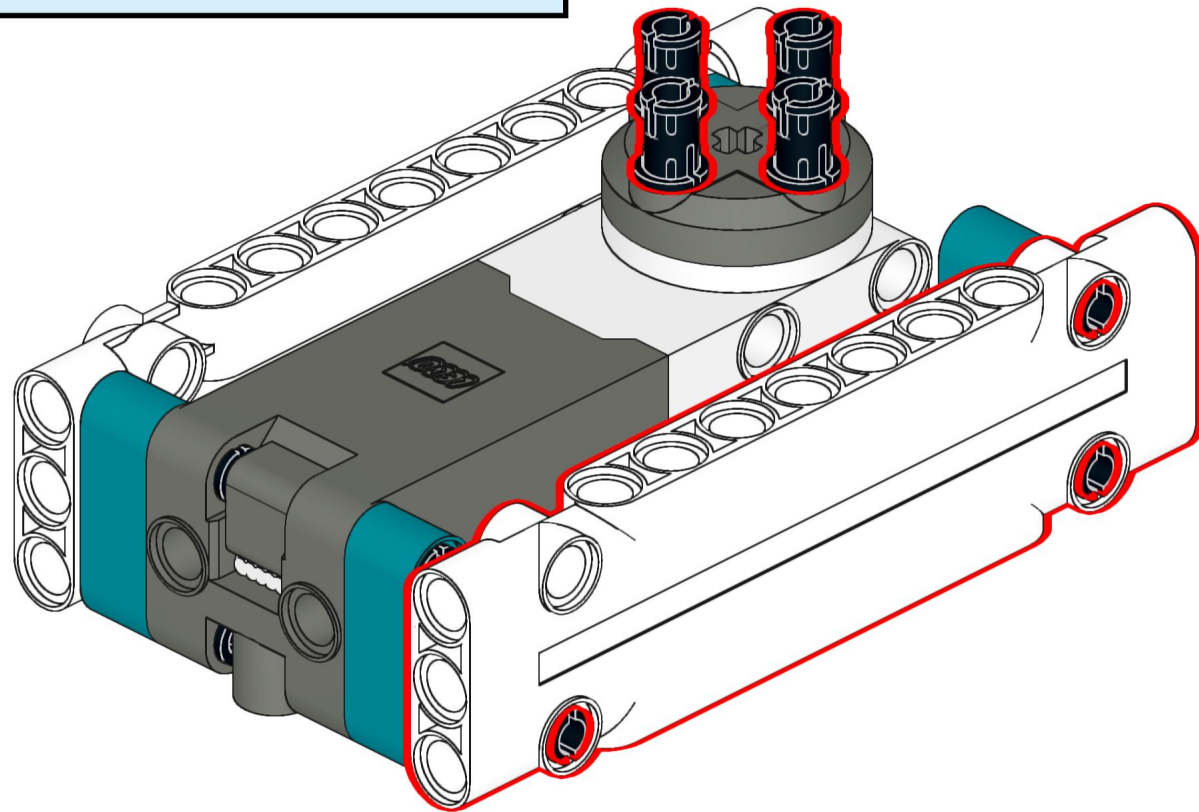
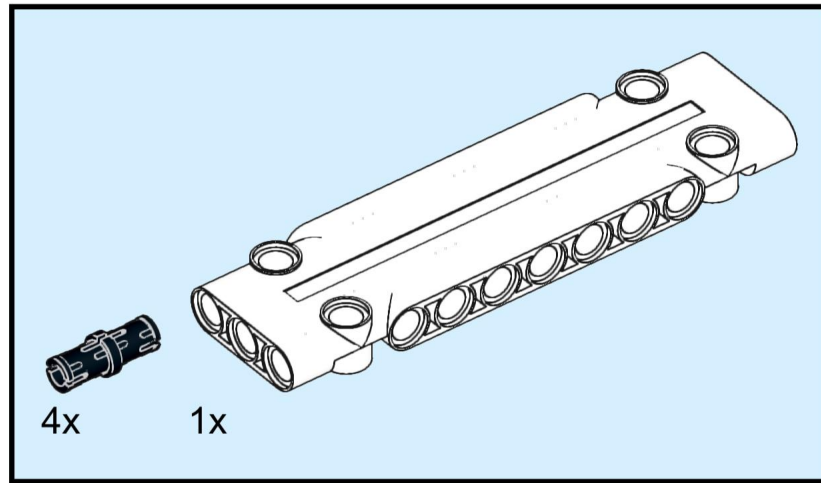

129

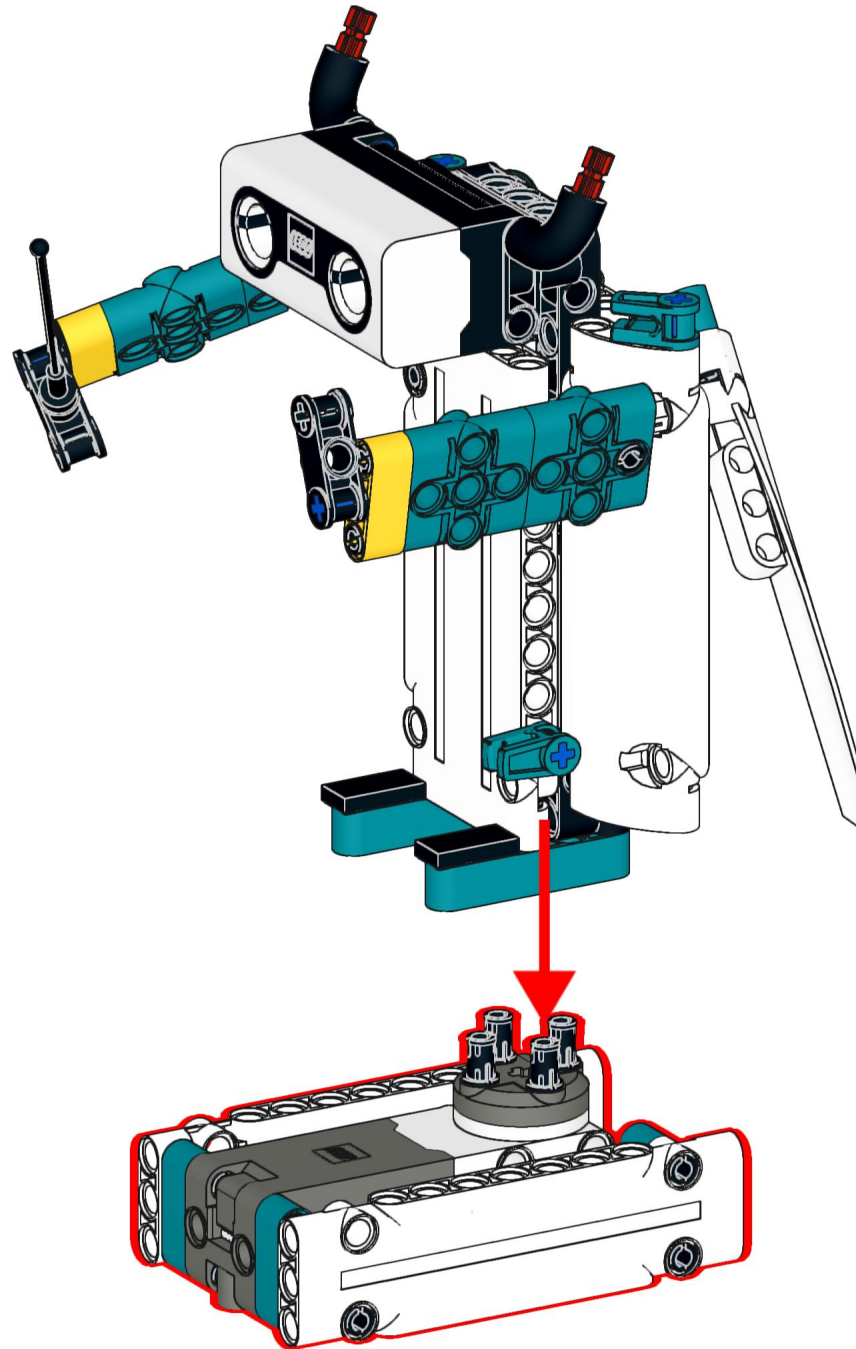

130

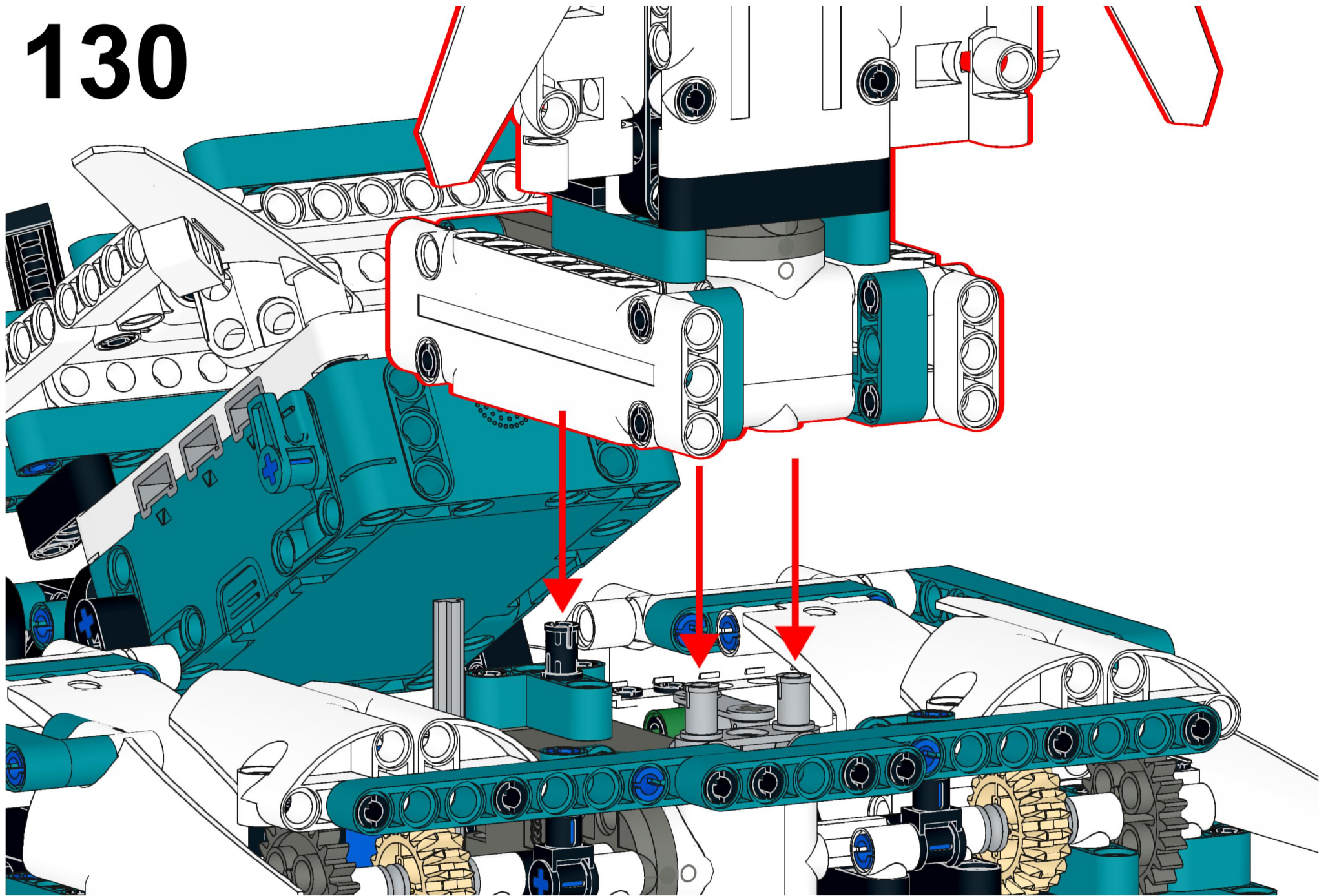

131

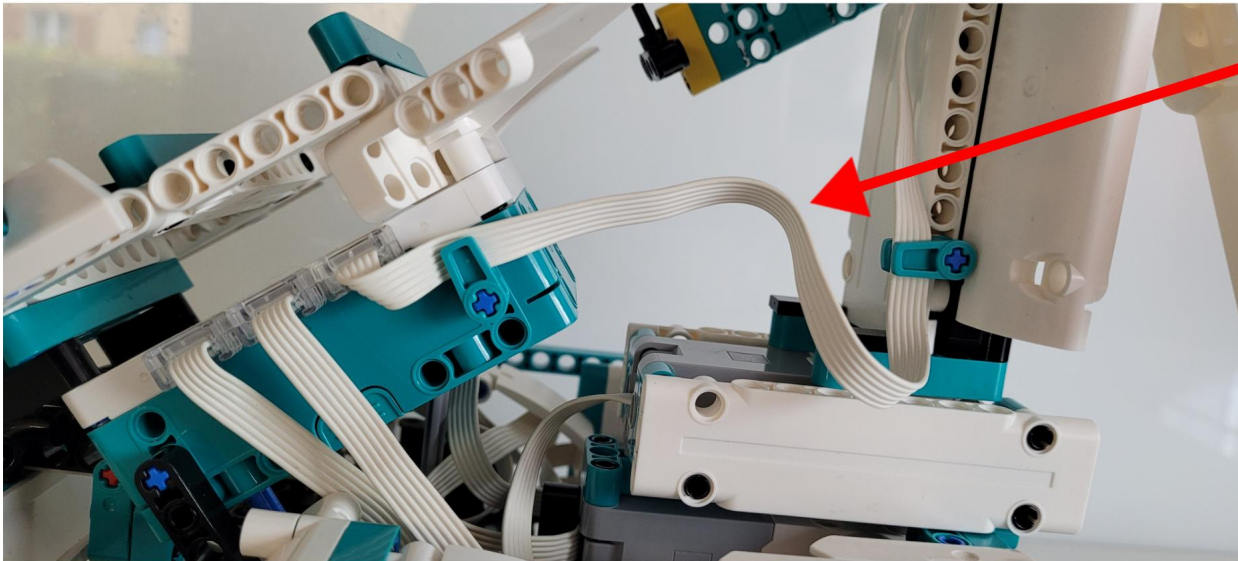

PAY ATTENTION TO THE
CABLE ROUTING!

CONNECT ULTRASONIC
SENSOR TO THE HUB ON
PORT E

CONNECT MOTOR OF THE
RIDER TO THE HUB ON
PORT A

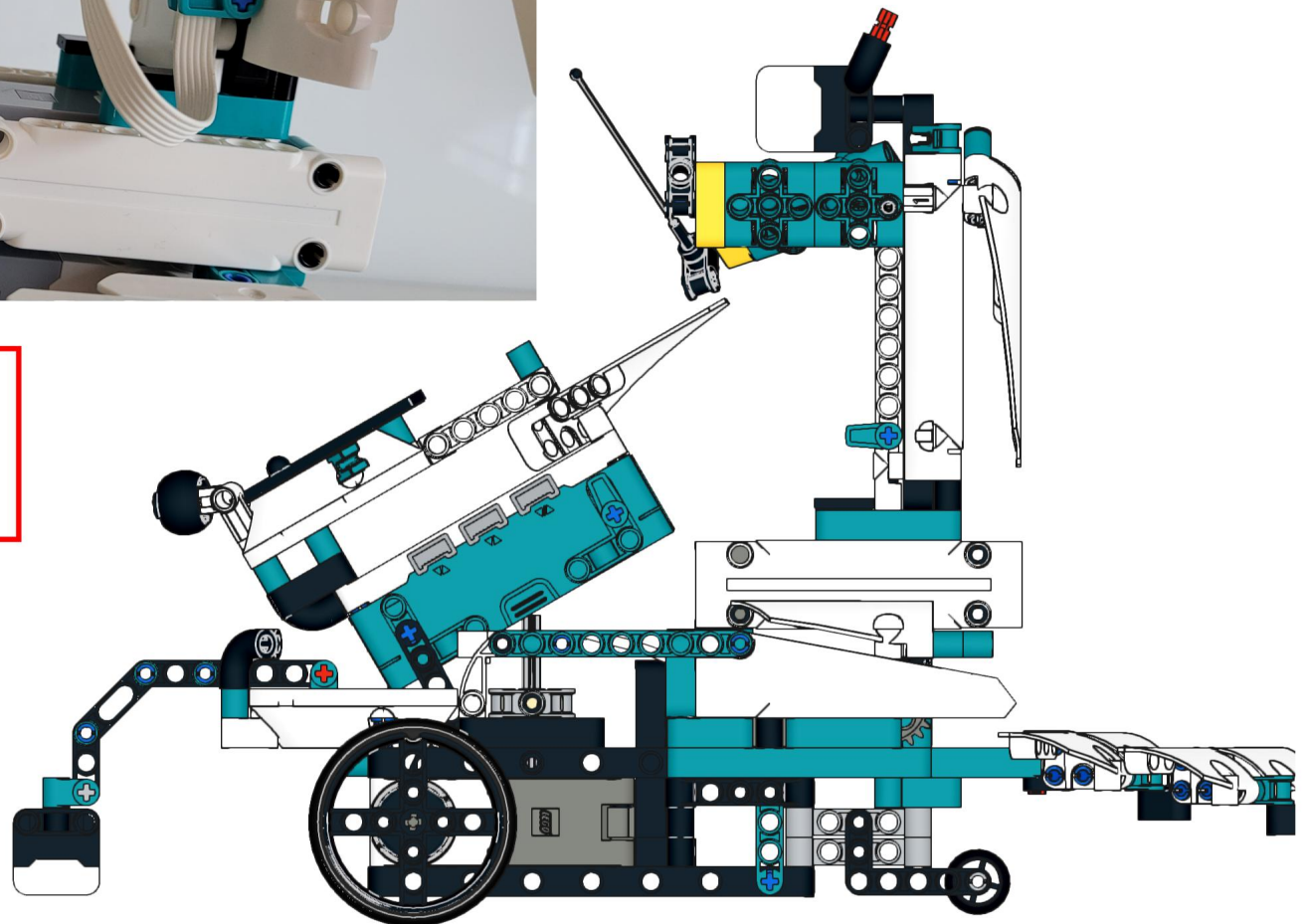

132

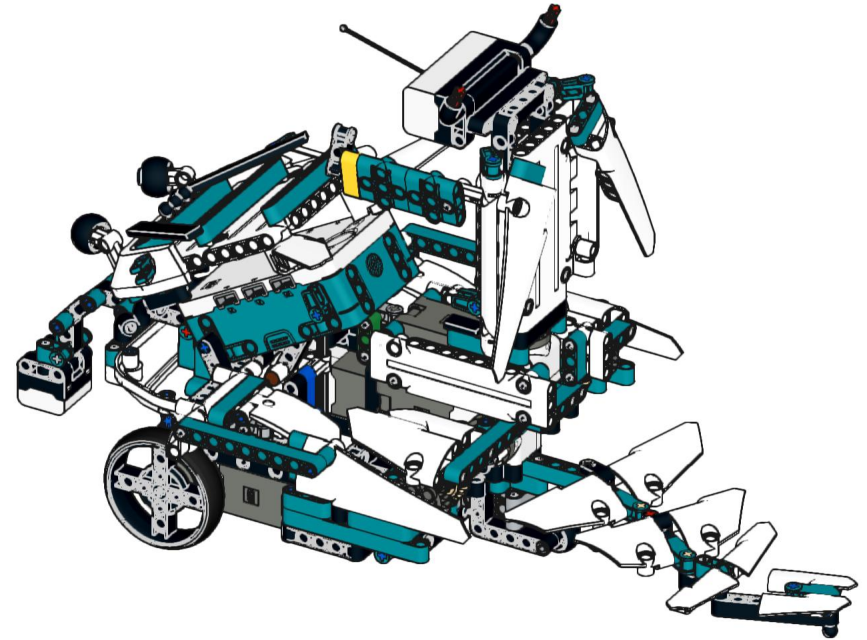
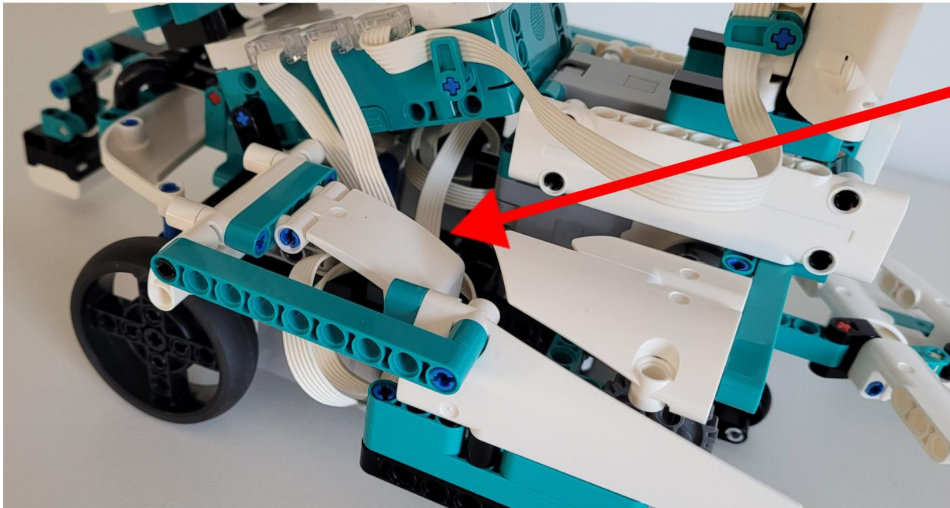
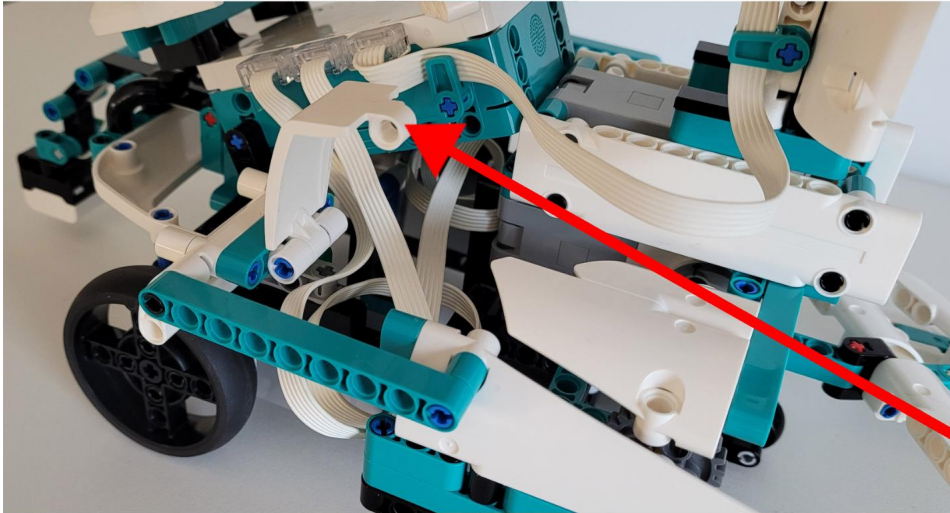

Lay the wires under the cover so they don't get in the way of the rubber bullets later.

DOUBLE CHECK WIRING:
Port A: Motor rider
Port B: Light sensor
Port C: Motor left
Port D: Motor shooter
Port E: Ultrasonic sensor
Port F: Motor right

SOFTWARE AND OPERATING INSTRUCTIONS

You have received three programs with the building instructions that bring BUGRIDER to life:

Mode A

Line follower

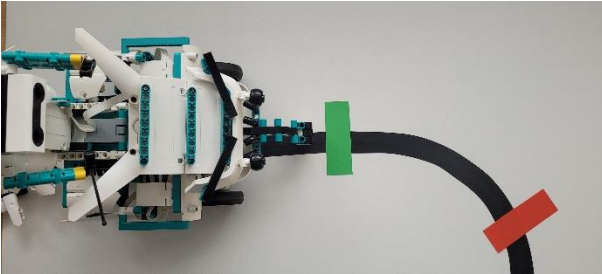

This program lets BUGRIDER follow a black line. BUGRIDER performs various actions with the help of colored slips of paper:

Green: BUGRIDER shoots rubber bands

Red: BUGRIDER stops

Make sure the black line is at least 30mm wide.

The software includes a PID controller that controls the line follower. Feel free to adjust the PID controller to your needs or to extend the functionality of the color markers.

Mode B

Open space



BUGRIDER moves freely in your home. Its rider scans the environment and tries to avoid obstacles.

If an obstacle approaches from the front, BUGRIDER automatically defends itself with sharp rubber bullets!

Mode C

Smartphone control

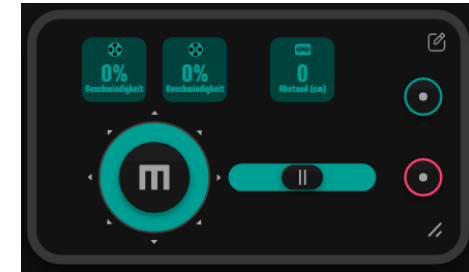

Control BUGRIDER with your smartphone. Use the left joystick to control the beast, while the right slider lets you rotate its rider and scan the environment.

Press the green button to load the rubber band gun. Use the red button to shoot at your enemies!

Be sure to use the streaming mode of the Mindstorms app!

To load the launcher with rubber bands, first start one of the three BUGRIDER programs as described before. Then follow these steps:

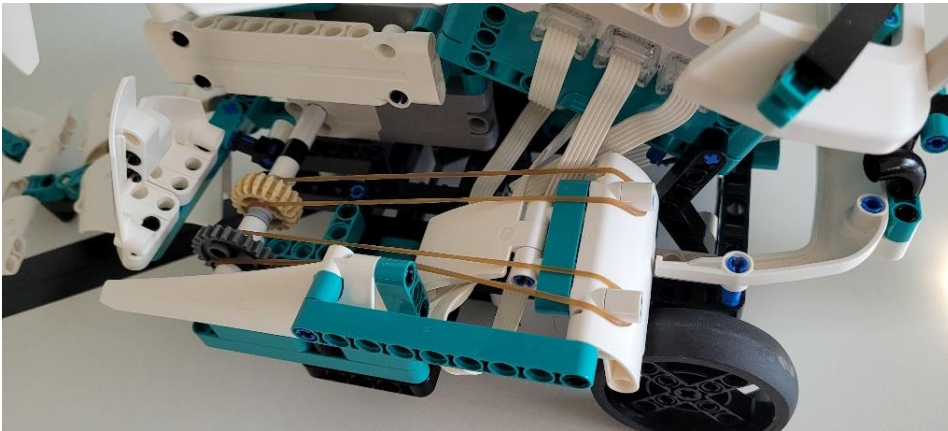

1. Open the flaps. Put a rubber band between the front and the gears. Don't use rubber bands that are too strong!

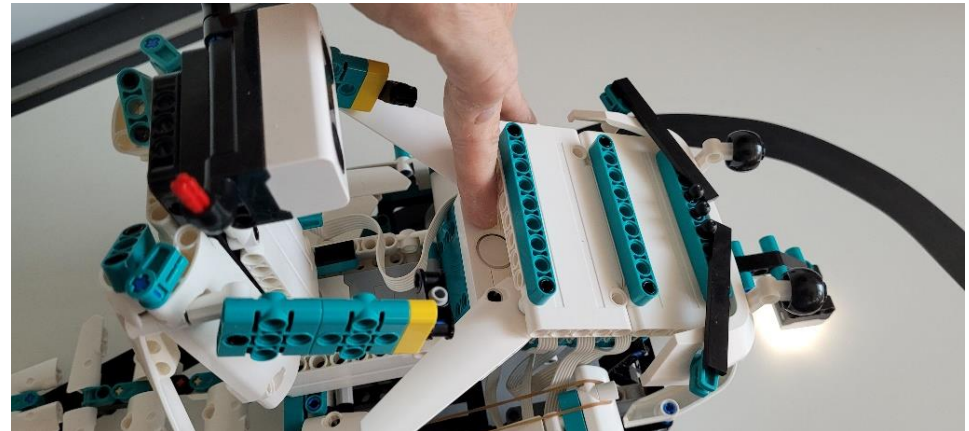

2. Press the left arrow key of the hub. This causes the gears to turn, thus tensioning the rubber band. Close the flaps.

To start or stop moving BUGRIDER in mode A or mode B, just tap the hub with your fingernail:

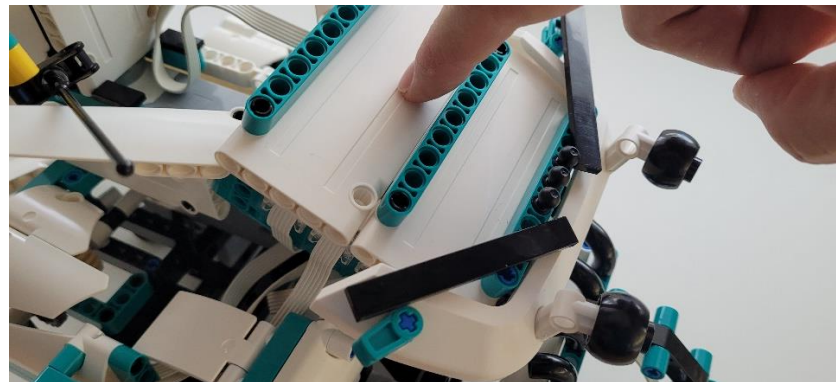

Watch also my YouTube channel for a demonstration of all functionalities of BUGRIDER!
<https://www.youtube.com/c/BingobricksSwitzerland>

TAKE A LOOK AT ALL MODELS FROM BINGOBRICKS!



PINGERBEE!

More than just ping pong!



PINGERBEE is the RI51515 Version of PONG3R. No additional parts are required! It shoots balls in different directions at various speed levels. Additionally, it has an extended ball basket for up to 12 balls and it comes with a lot of light and sound effects!

www.rebrickable.com/users/Bingobricks/mocs



BUGRIDER!

Beware of the beast!



BUGRIDER attacks everything that gets in front of his bared teeth. His rider recognizes all his enemies who approach him and his fearsome beast from the front or the side. BUGRIDER boldly finds its own way through your territory. If you want to make it a little easier for him, you can also let him follow a black line or control him directly with your smartphone. But beware of his most dangerous weapon: he can shoot his rubber bullets up to 10 meters in all directions!

www.rebrickable.com/users/Bingobricks/mocs



PONG3R!

The ultimate ping pong training machine!



PONG3R shoots table tennis balls in different directions at various speed levels. Choose one of many exciting shooting programs to train your trick shots. PONG3R recognizes the color of the balls and will shoot white balls flat and orange balls high!

www.rebrickable.com/users/Bingobricks/mocs

MULTIPLE HITS AT ONCE
SLING3R!
MADE OF LEGO MINDSTORMS



SLING3R!

Multiple hits at once!

EV3
(31313)

SLING3R attacks everything that comes before its eyes. With its tightly stretched rubber bands, it is able to hit several targets simultaneously from up to ten meters away! SLING3R comes in two versions: Standard version and smartphone version!

www.rebrickable.com/users/Bingobricks/mocs

EL3VATOR!
Let the marble race begin!



EL3VATOR!

Let the marble race begin!

Technic

EL3VATOR! is a lift you can use for marble races. This is a fan project of the original Marbula One by Jelle's Marble Runs.

www.rebrickable.com/users/Bingobricks/mocs



Check out my YouTube channel! www.youtube.com/c/BingobricksSwitzerland

BINGOBRICKS