

PINGERBEE! – MORE THAN JUST PING PONG!

Made entirely of LEGO MINDSTORMS ROBOT INVENTOR 51515

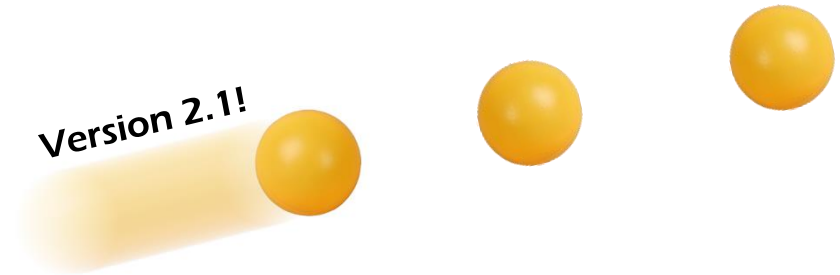

Version 2.1!



 **BINGOBRICKS**

Model designs by BINGOBRICKS Switzerland - bingobricks@bluewin.ch
Building instructions available at www.rebrickable.com/users/Bingobricks/mocs

BINGOBRICKS is a private fan label of LEGO® MINDSTORMS. These instructions and the model they depict are in no way sponsored, endorsed, or authorized by the LEGO Group.

9. June 2022, PINGERBEE Version 2.1

CATCH THE BALLS!

PINGERBEE will help you become a better table tennis player. Choose from different training programs and let PINGERBEE pass the balls to you! Sometimes high, sometimes flat, sometimes left, then right, just as you like it. But be careful of their sting!

Check out also my YouTube channel: <https://www.youtube.com/c/BingobricksSwitzerland>

NECESSARY PARTS

This model is completely built from one set of the **LEGO ROBOT INVENTOR (51515)**. You don't need any other parts from other sets to be able to build PINGERBEE. All you need additionally is a strong elastic band and a couple of ping pong balls in the official size of 40mm in diameter! Great, isn't it?

SOFTWARE

I also have the software for PINGERBEE ready for you that will make PINGERBEE alive. With this software you can play different training programs with different levels of difficulty. The program varies in different ball heights (flat or high balls), ball directions (left, right, middle) and frequencies of the ball kicks. PINGERBEE will also decide whether the ball should be shot high or flat based on the color of your table tennis balls. In addition, great light and sound effects ensure even more fun! And the best: There is even a software version to control PINGERBEE from your smartphone!

SHARE YOUR EXPERIENCE!

Show your friends how much fun you have with BUGRIDER! Share a picture or video clip of BUGRIDER in the Facebook group "LEGO MINDSTORMS ROBOT INVENTOR" or any other MINDSTORMS related group!

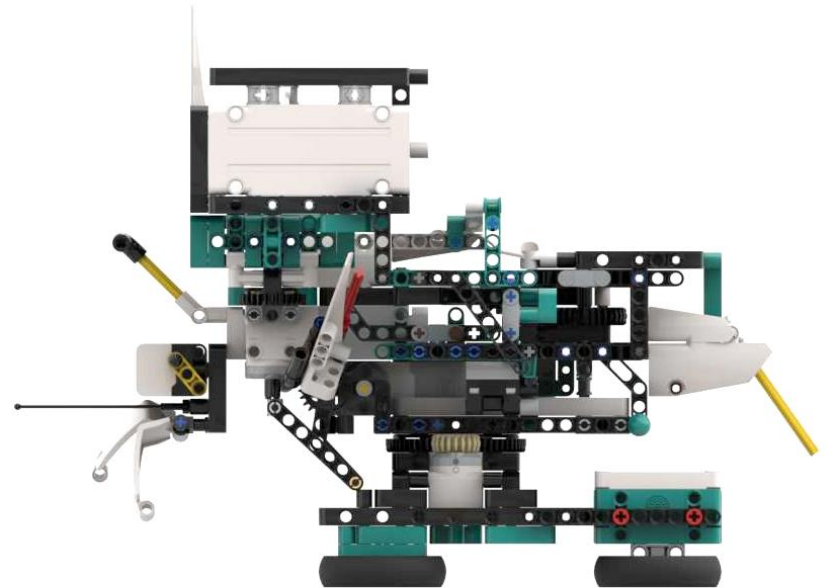



4x
18654
Black



4x
62462
Black



8x
32523
Black



5x
32316
Black



10x
32524
Black



1x
2569
Black



4x
6628a
Black



1x
32270
Black



2x
32184
Black

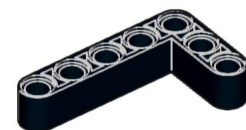

11x
32526
Black



2x
3707
Black



2x
60483
Black



2x
32291
Black



1x
98585
Black



7x
32348
Black

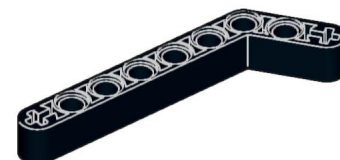

4x
32271
Black



161x
2780
Black



1x
41678
Black



3x
32140
Black



1x
32498
Black



1x
22961
Black



7x
25214
Black



4x
11478
Black



2x
32039
Black

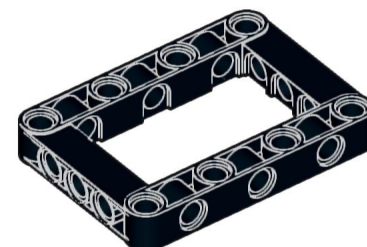

5x
64179
Black



4x
39367c02
Black



4x
32009
Black



6x
32525
Black

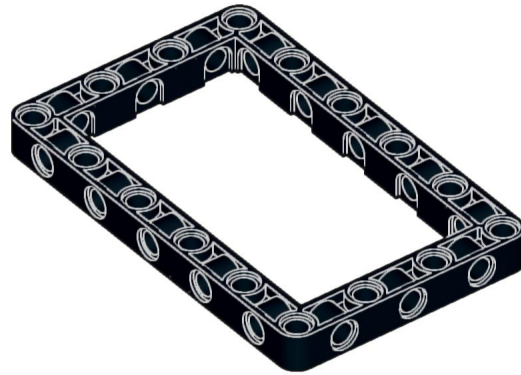

2x
39794
Black

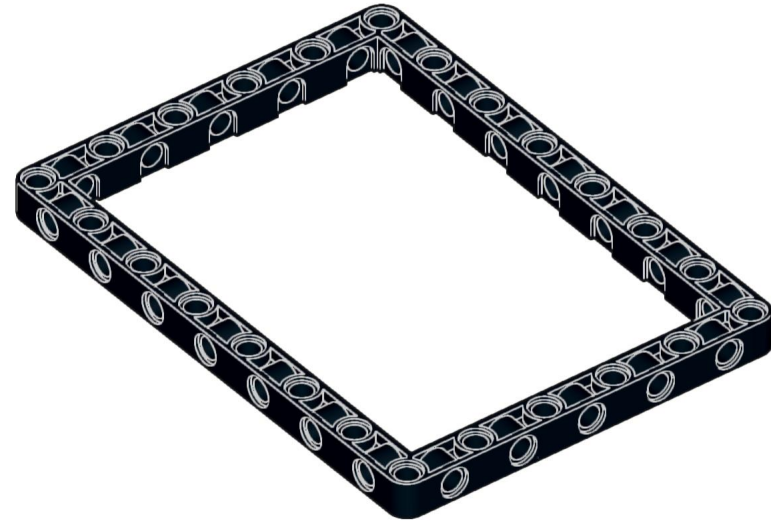

2x
39790
Black

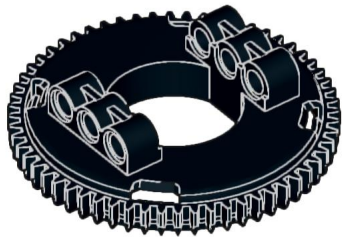

1x
18938
Black



5x
32278
Black



2x
10928
Dark Bluish Gray



1x
3708
Black



4x
11214
Dark Bluish Gray

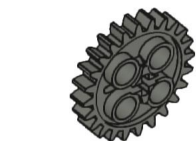

2x
3648
Dark Bluish Gray

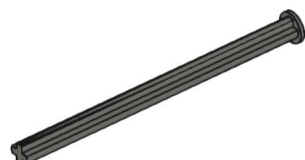

3x
55013
Dark Bluish Gray



6x
4265c
Light Bluish Gray



1x
4274
Light Bluish Gray



5x
3713
Light Bluish Gray



14x
3673
Light Bluish Gray

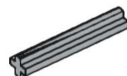

7x
4519
Light Bluish Gray



6x
32184
Light Bluish Gray

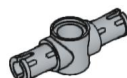

1x
87082
Light Bluish Gray

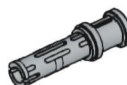

8x
32054
Light Bluish Gray

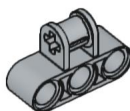

3x
63869
Light Bluish Gray

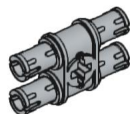

4x
32138
Light Bluish Gray

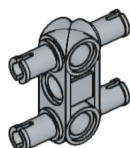

6x
48989
Light Bluish Gray

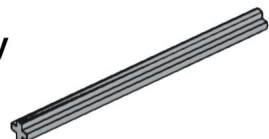

2x
44294
Light Bluish Gray

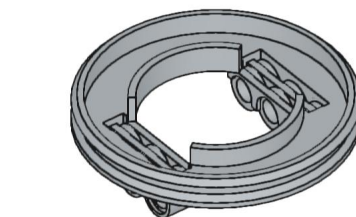

1x
18939
Light Bluish Gray

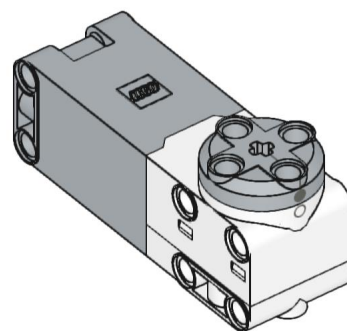

4x
54696c01
Light Bluish Gray



6x
18654
White

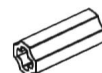

2x
6538c
White



2x
60483
White



1x
32013
White



9x
15100
White



1x
32523
White



6x
32192
White

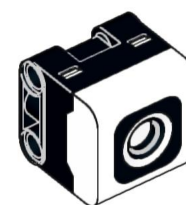

1x

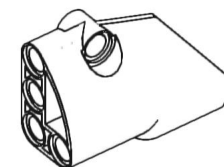

2x
87080
White

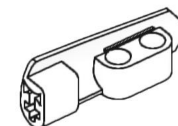

1x
11946
White

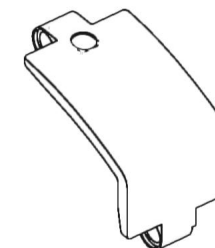

2x
24116
White



2x
11947
White

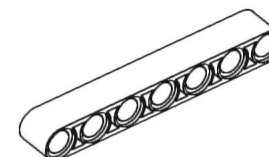

1x
32524
White

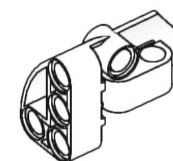

2x
87086
White

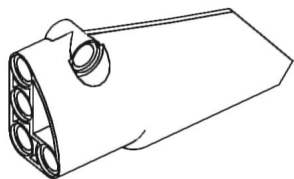

2x
64683
White

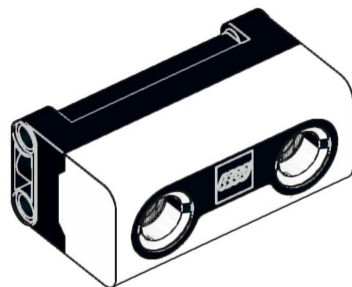

1x

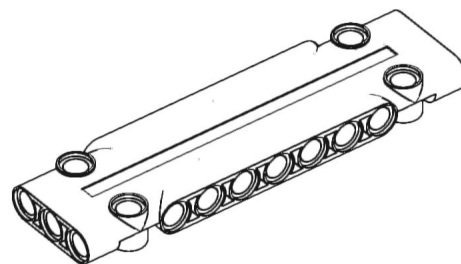

2x
15458
White

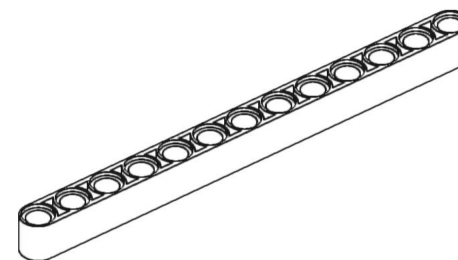

5x
41239
White

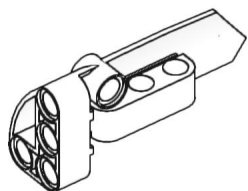

1x
64391
White

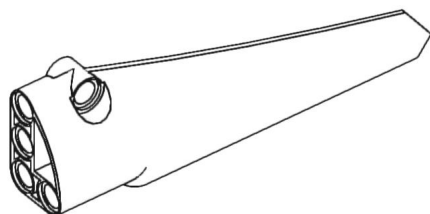

3x
64681
White

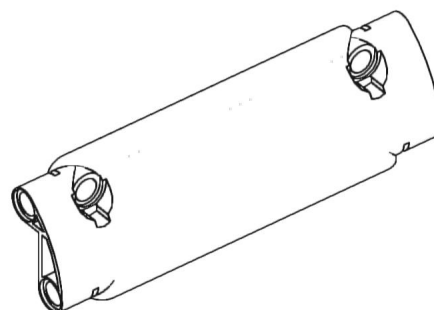

2x
62531
White



7x
32062
Red

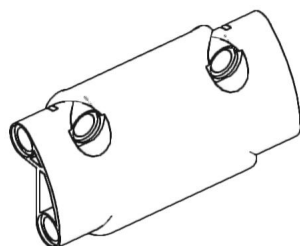

2x
24119
White

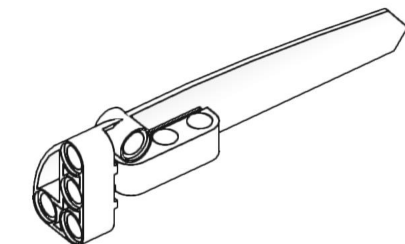

3x
64393
White

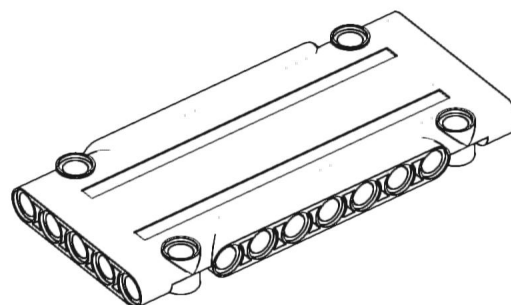

2x
64782
White



6x
32054
Red



2x
3706
Red



7x
24316
Reddish Brown



1x
15462
Reddish Brown



1x
32269
Tan



2x
32523
Yellow



4x
32073
Yellow

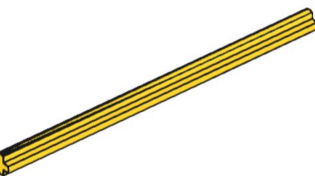

2x
60485
Yellow



3x
3749
Light Yellow



3x
18654
Dark Turquoise



2x
32474
Dark Turquoise



2x
49283
Dark Turquoise



6x
6536
Dark Turquoise



3x
42003
Dark Turquoise



4x
32523
Dark Turquoise



5x
60484
Dark Turquoise



3x
39793
Dark Turquoise



5x
32140
Dark Turquoise



6x
32316
Dark Turquoise



6x
32526
Dark Turquoise

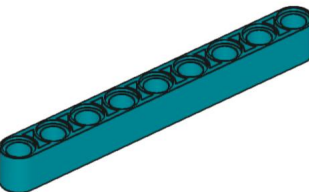

6x
40490
Dark Turquoise

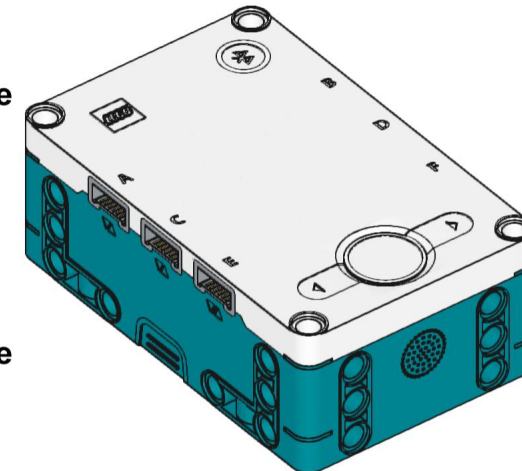

45x
43093
Blue



64x
6558
Blue

1

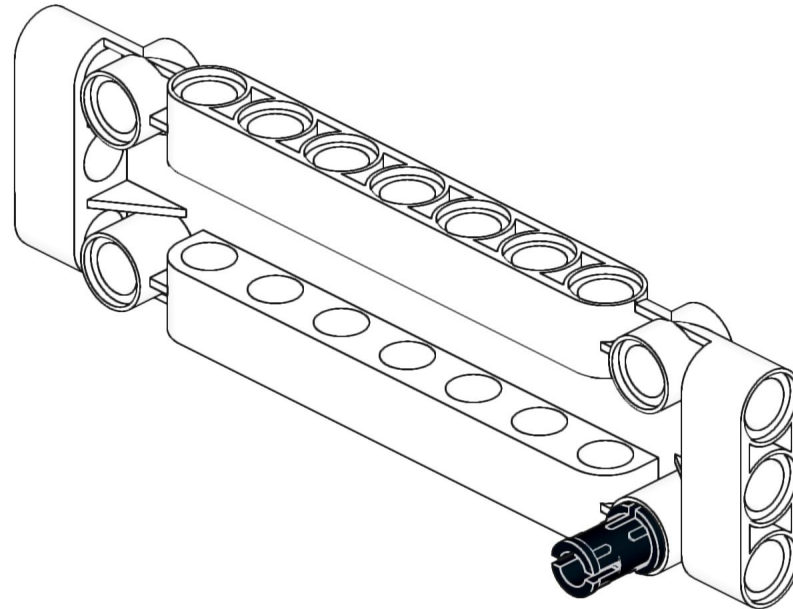
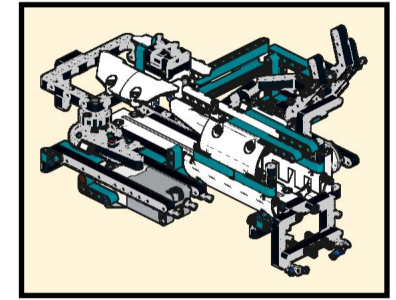
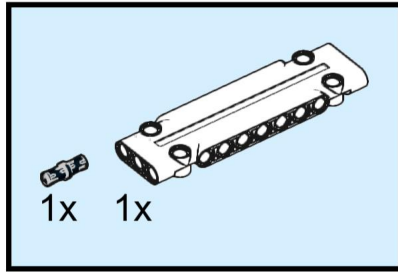

2

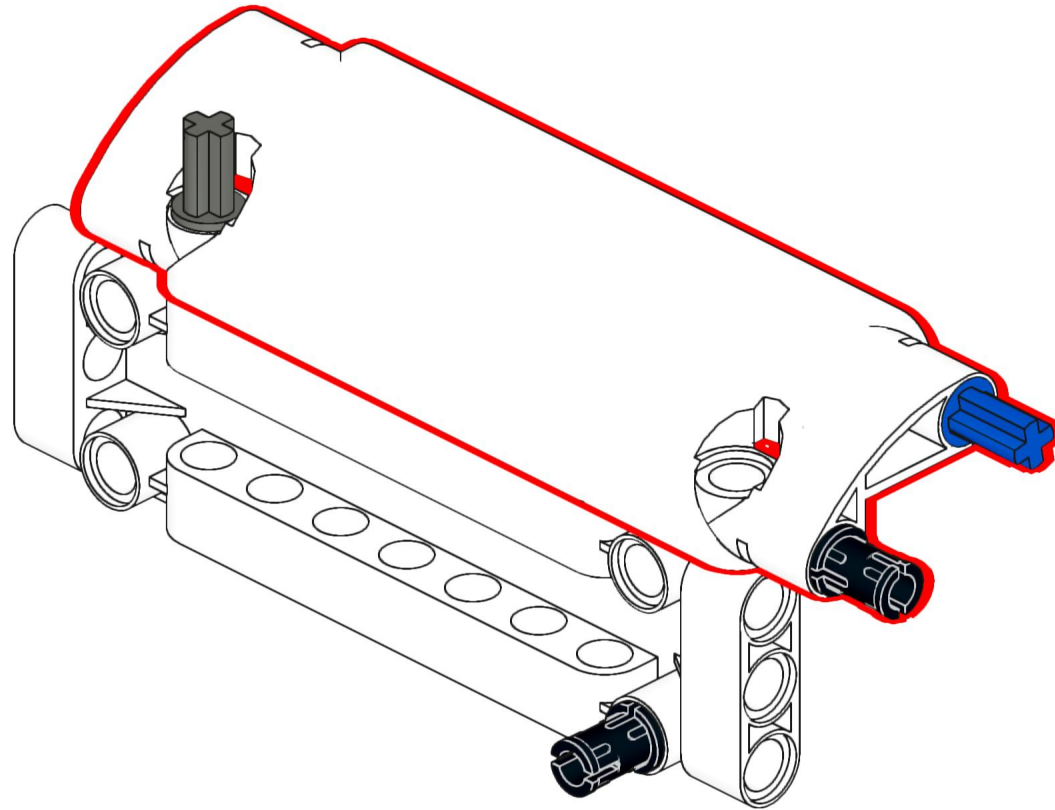
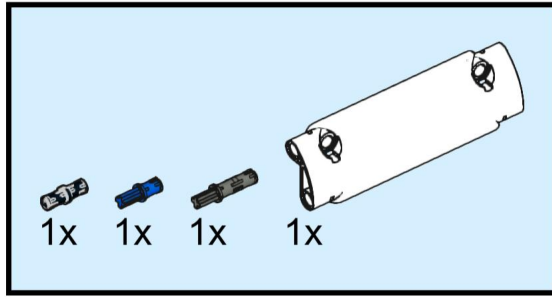

3

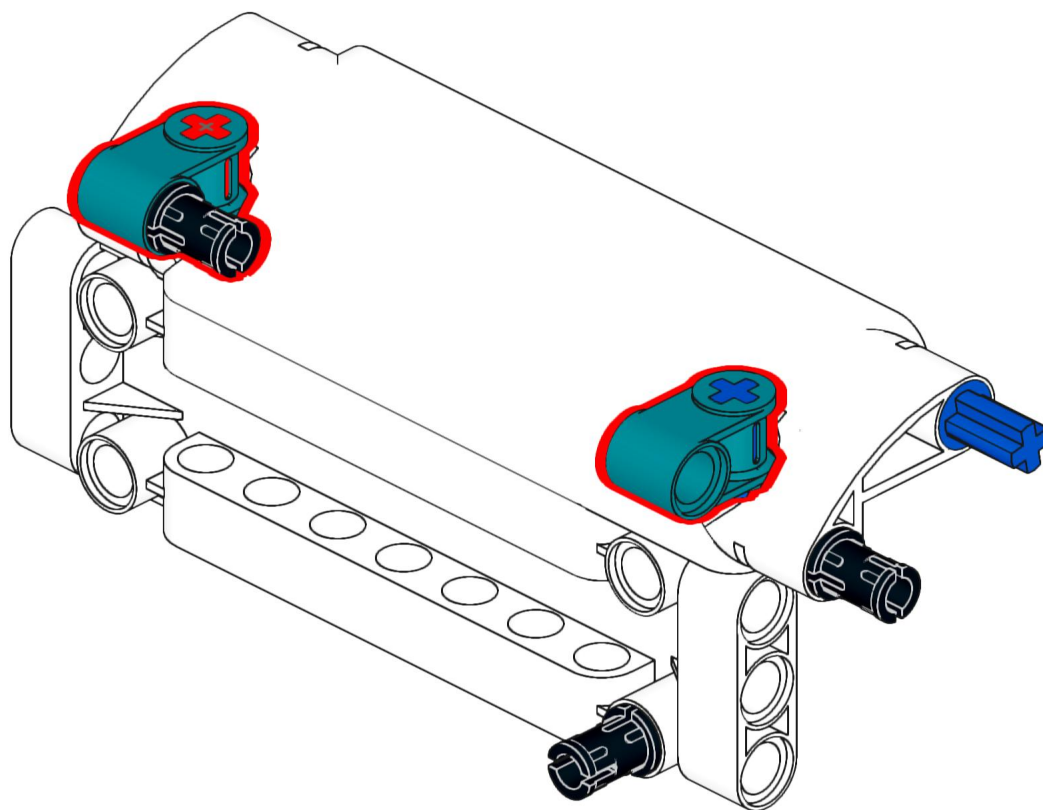
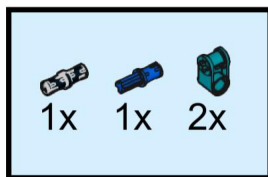

4

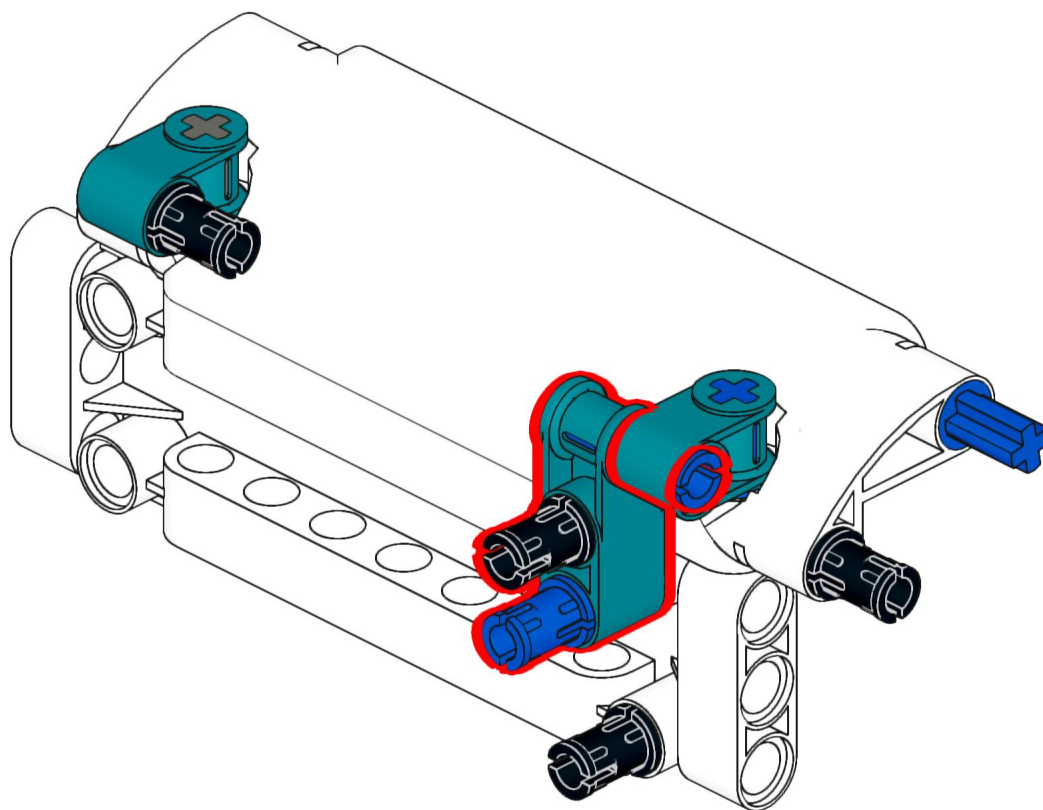
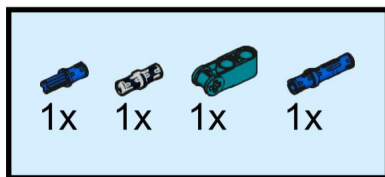

5

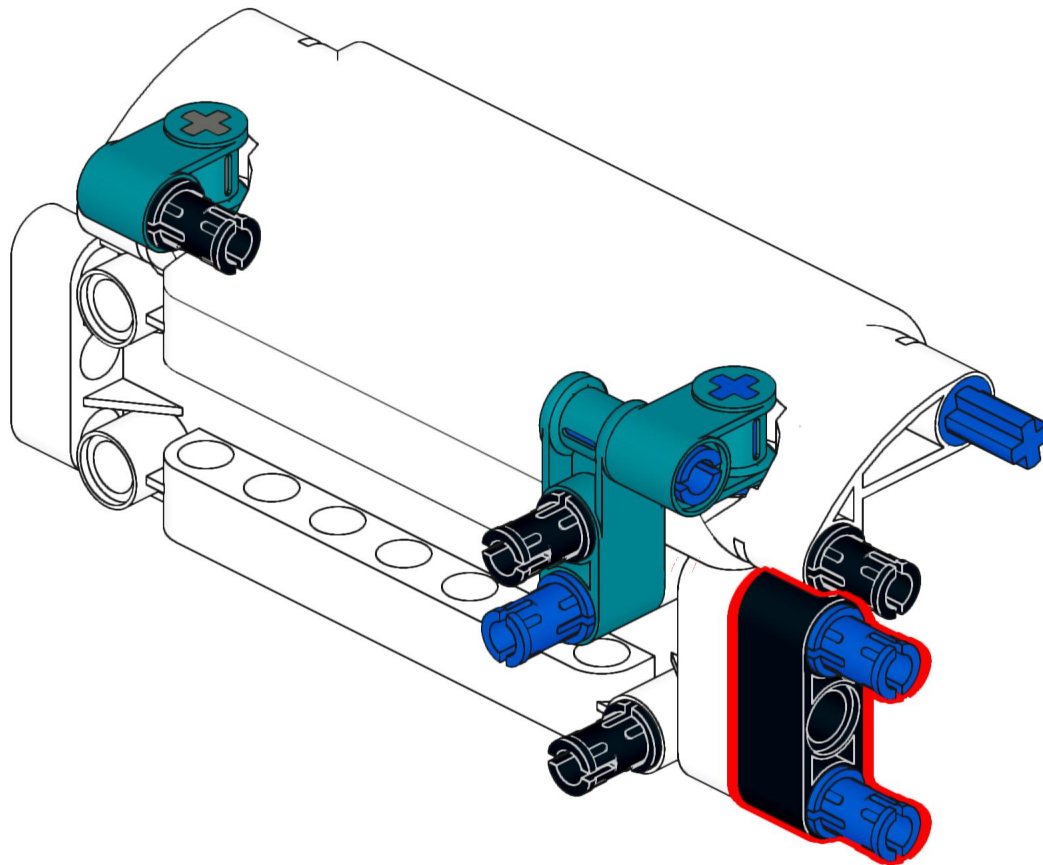
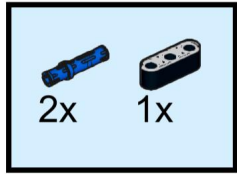

6

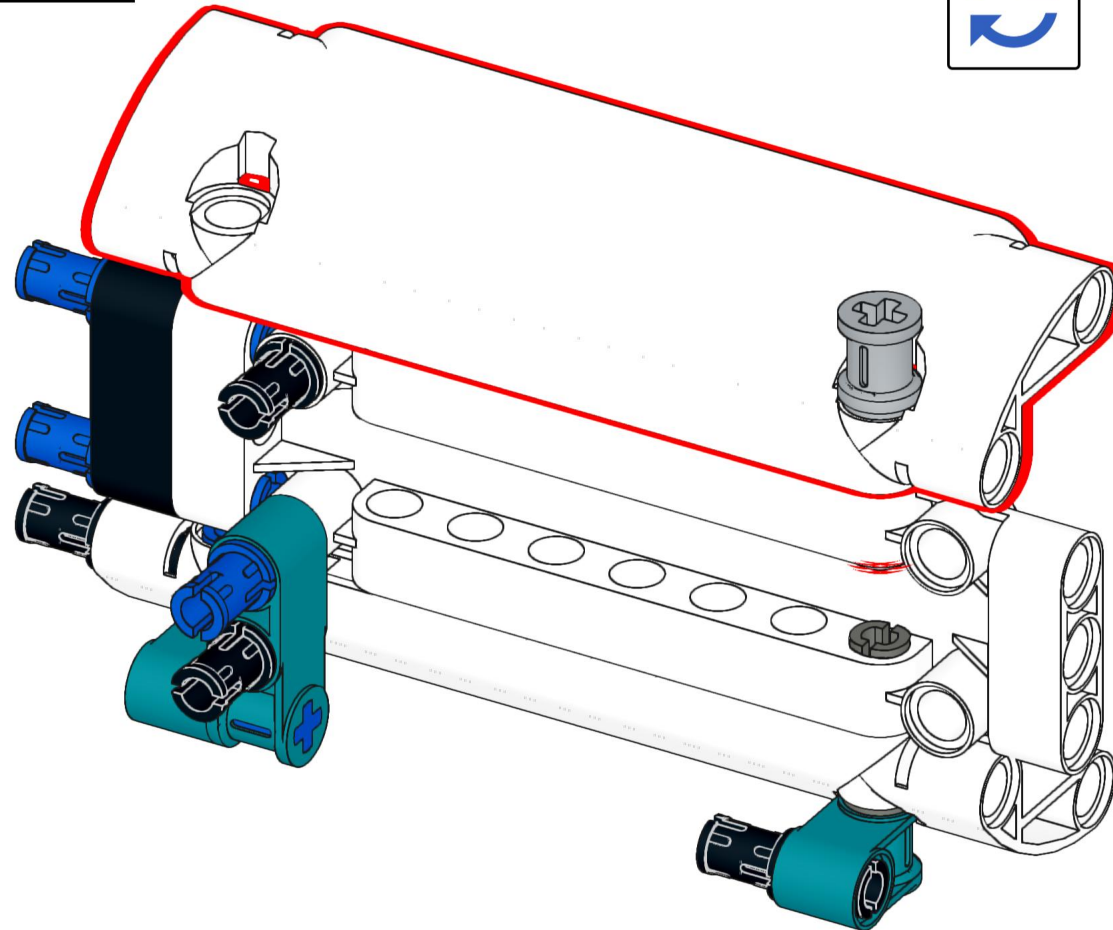
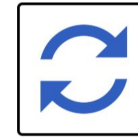
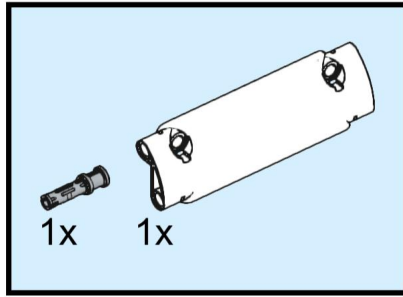

7

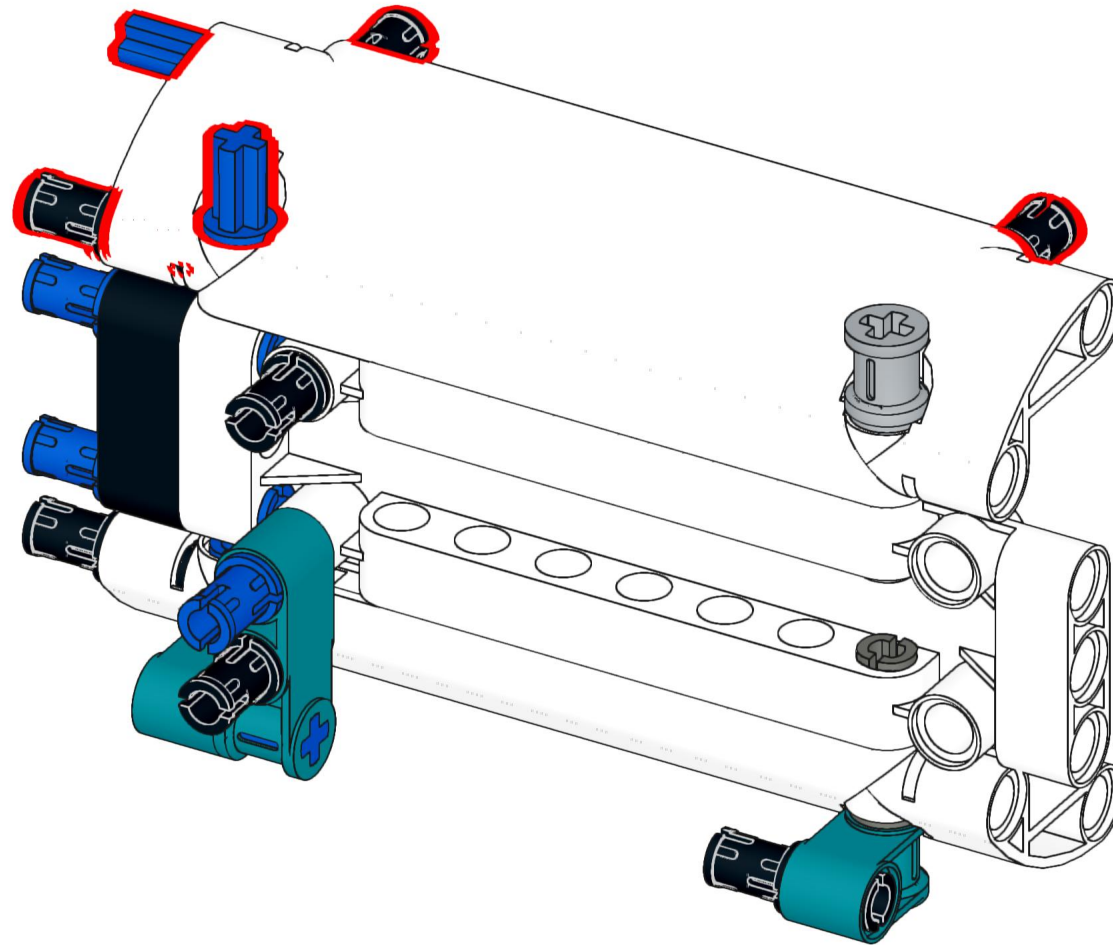
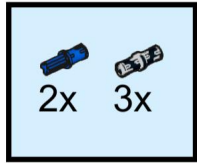

8

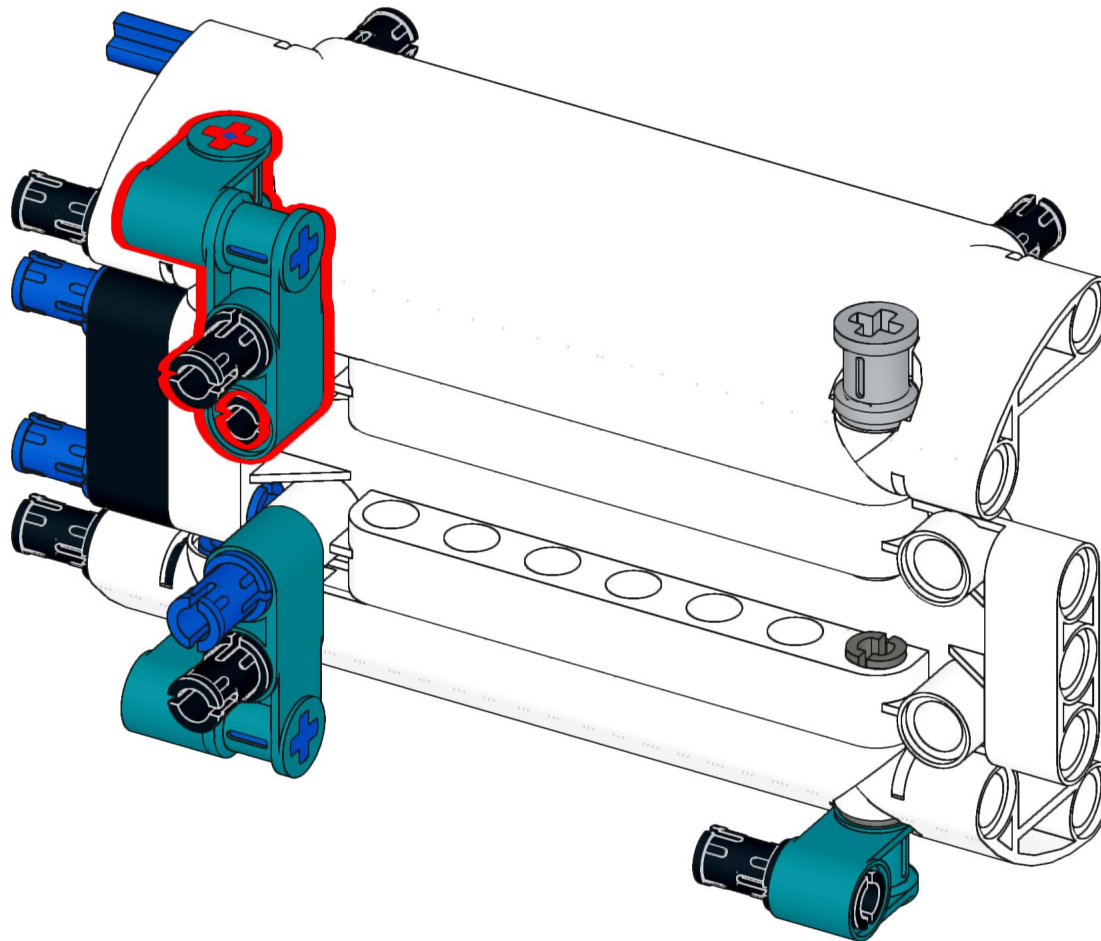
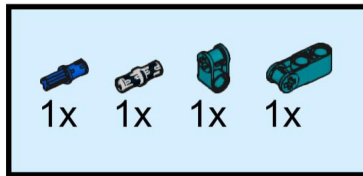

9

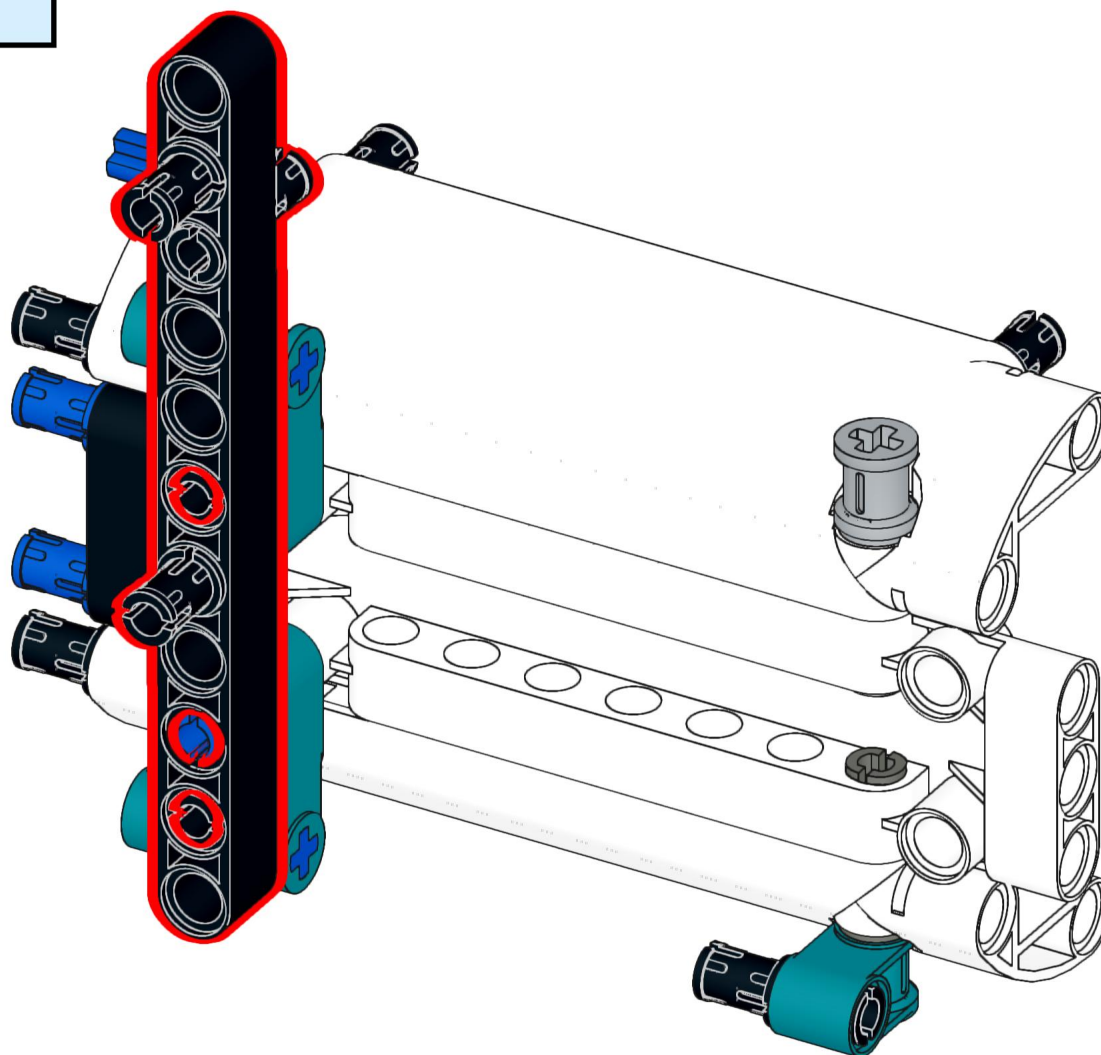
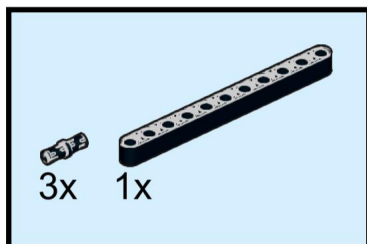

10

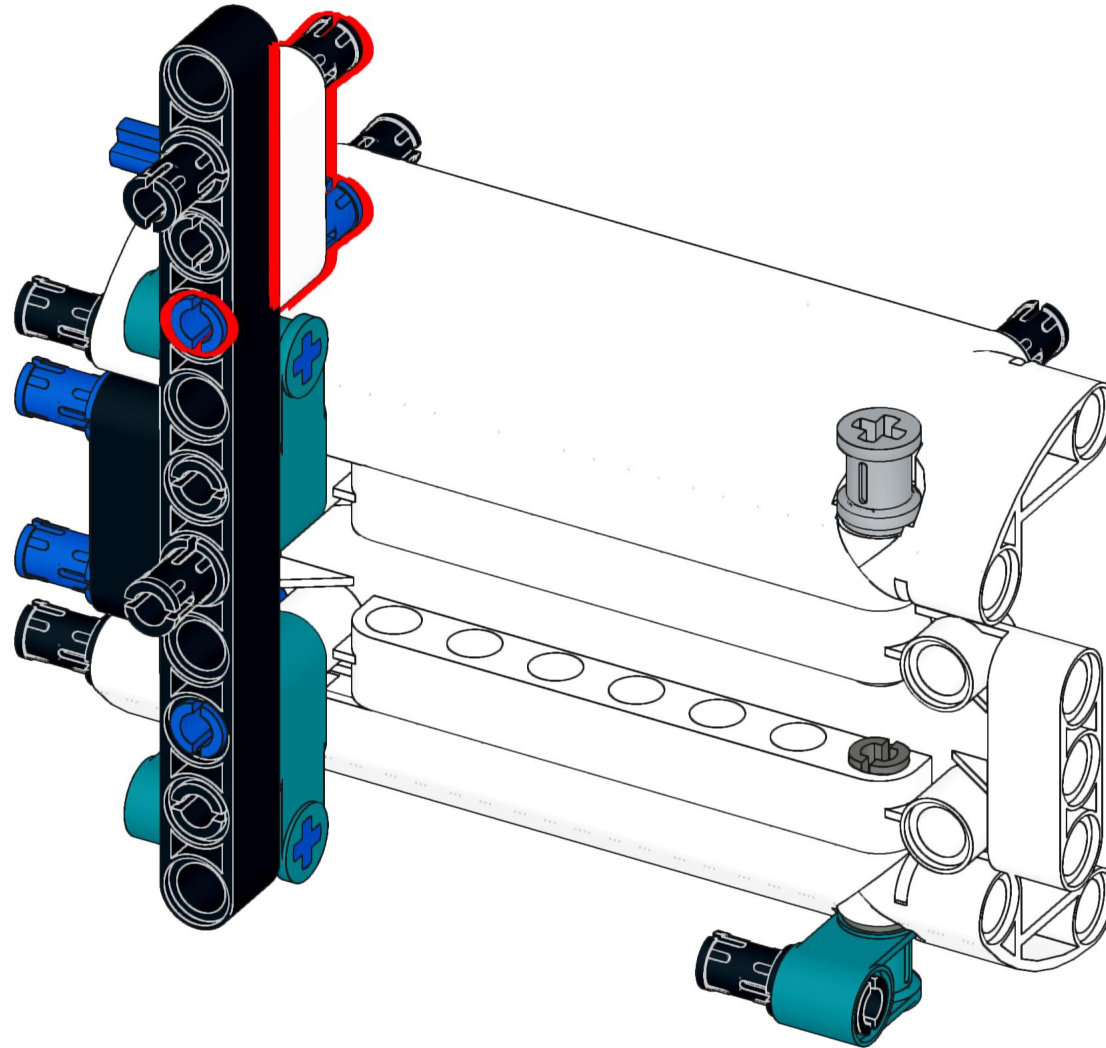
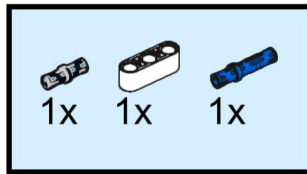

11

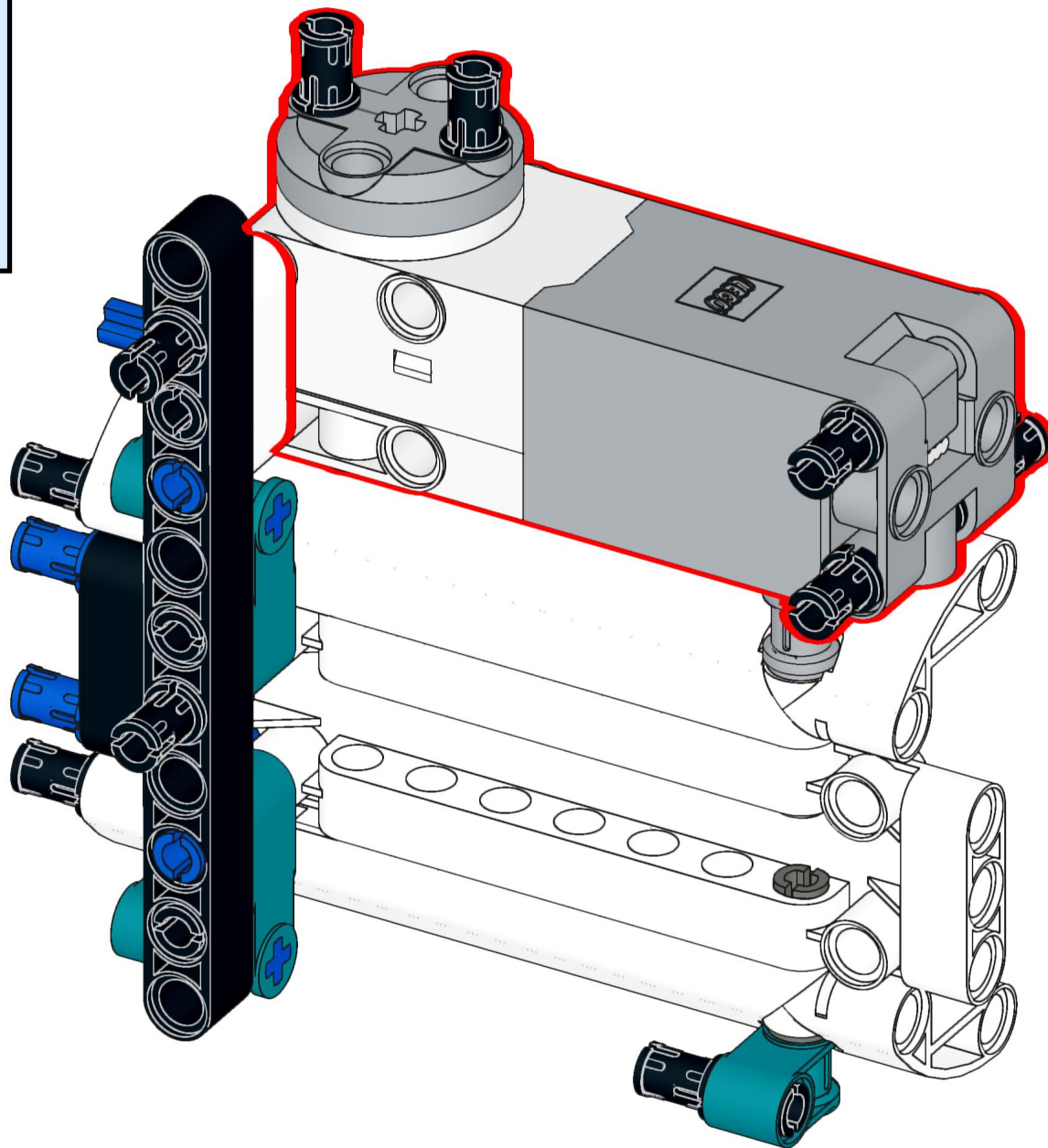
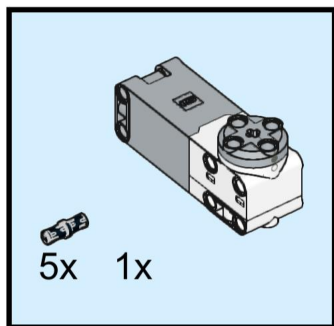

12

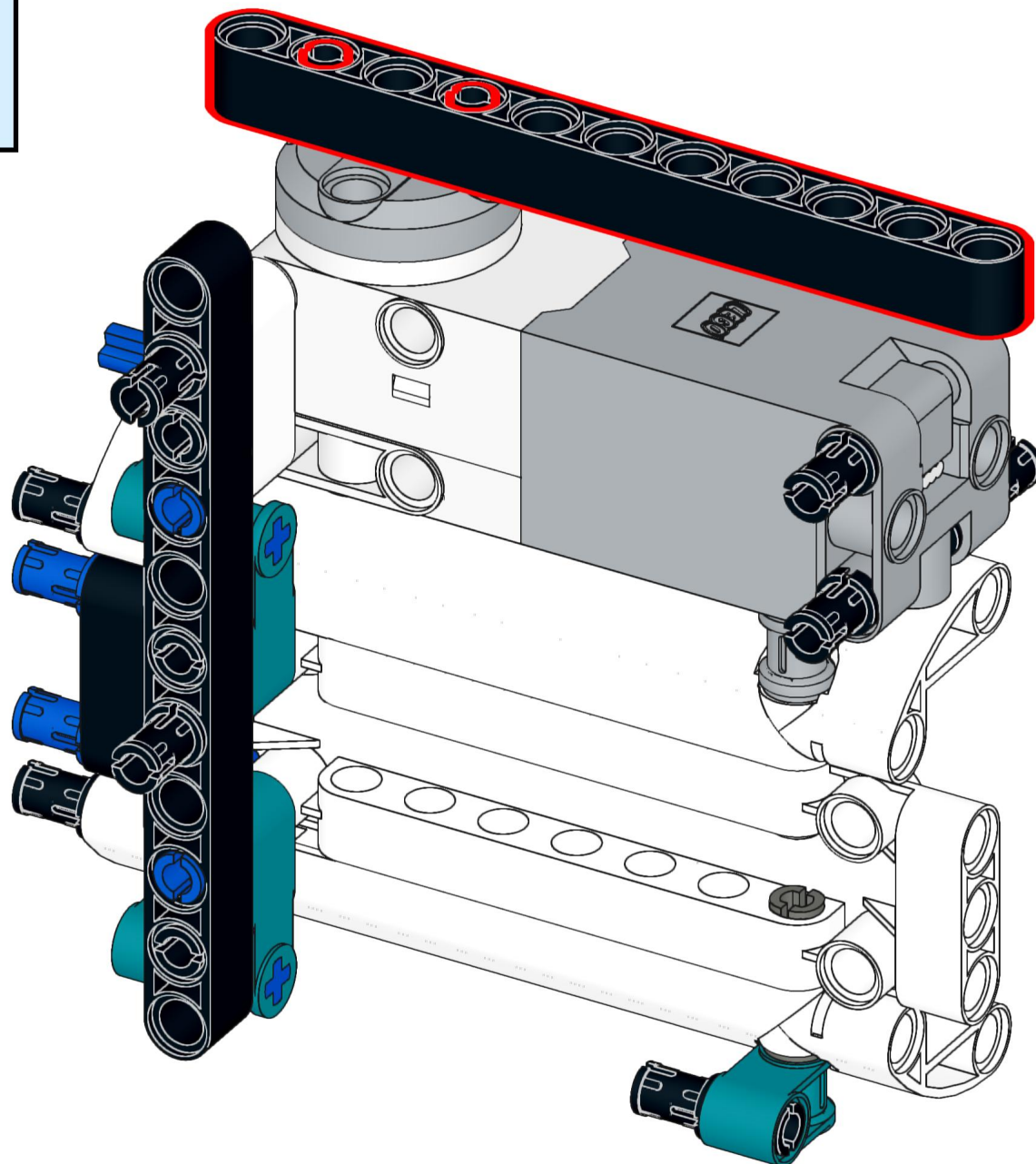
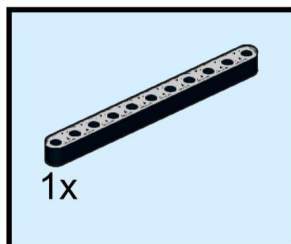

13

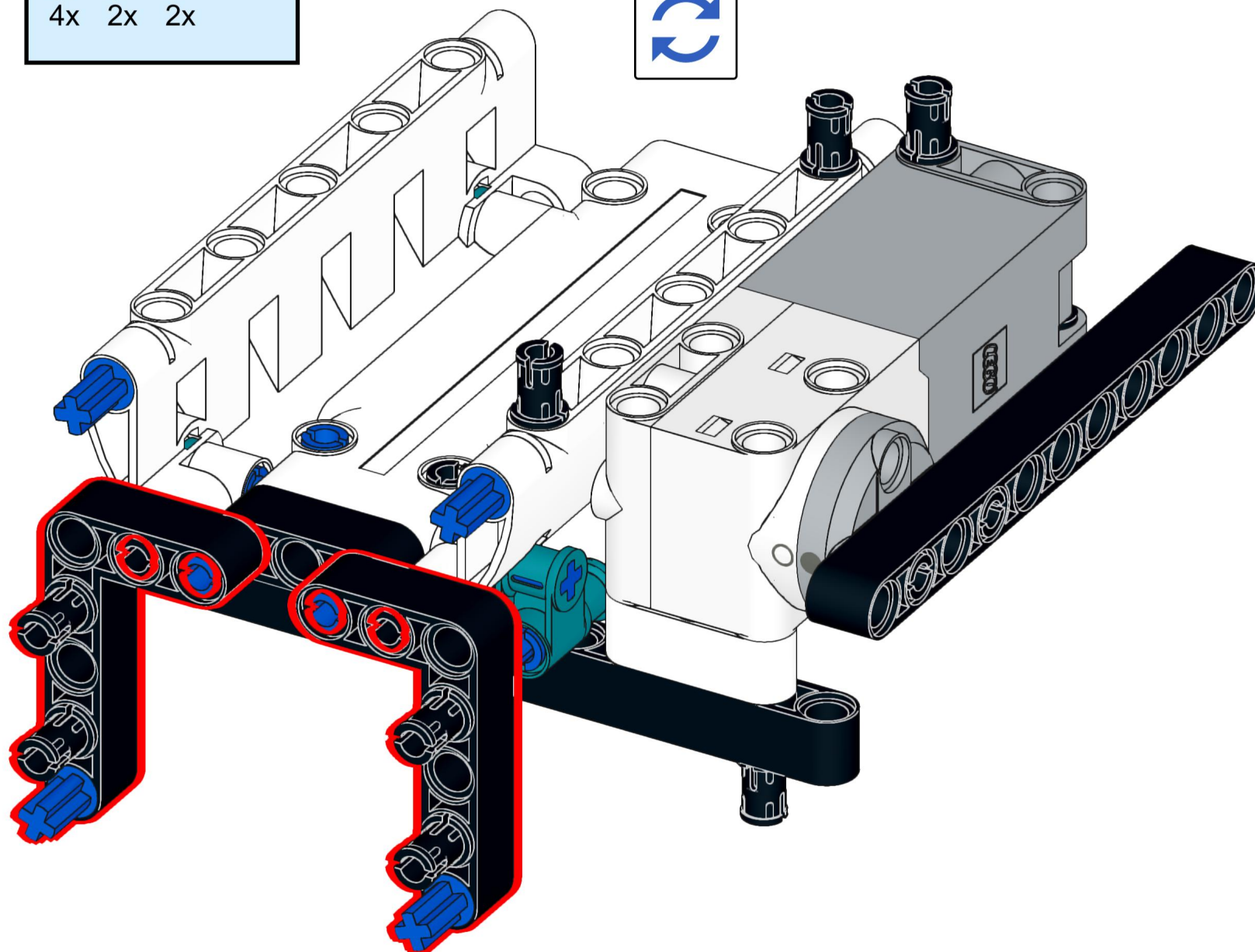
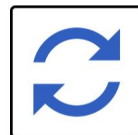
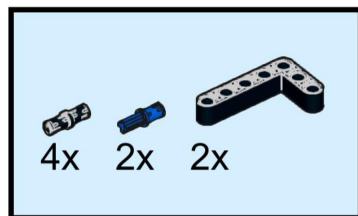

14

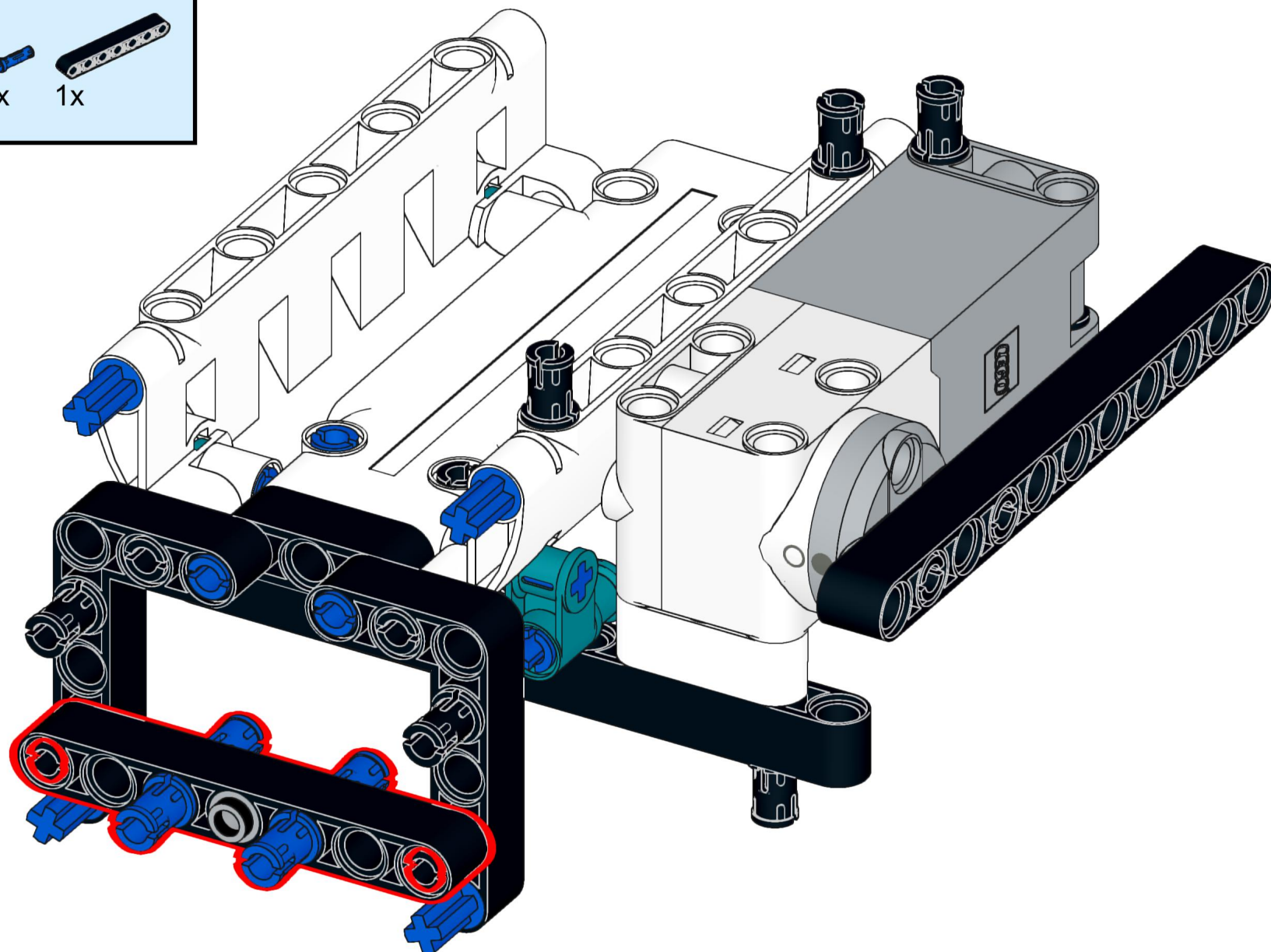
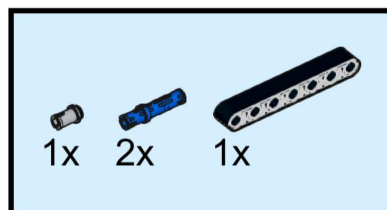

15

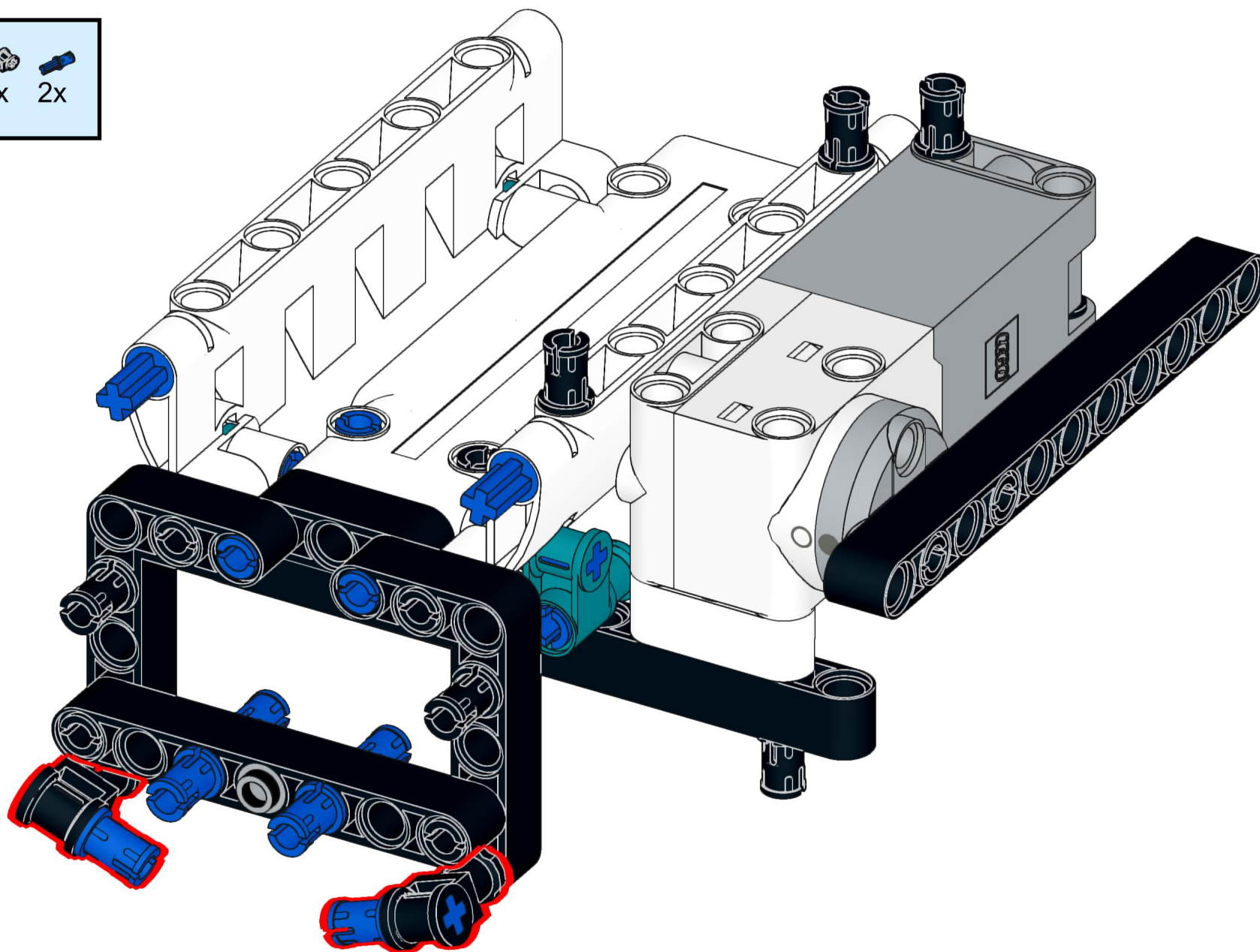
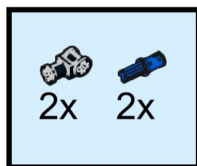

16

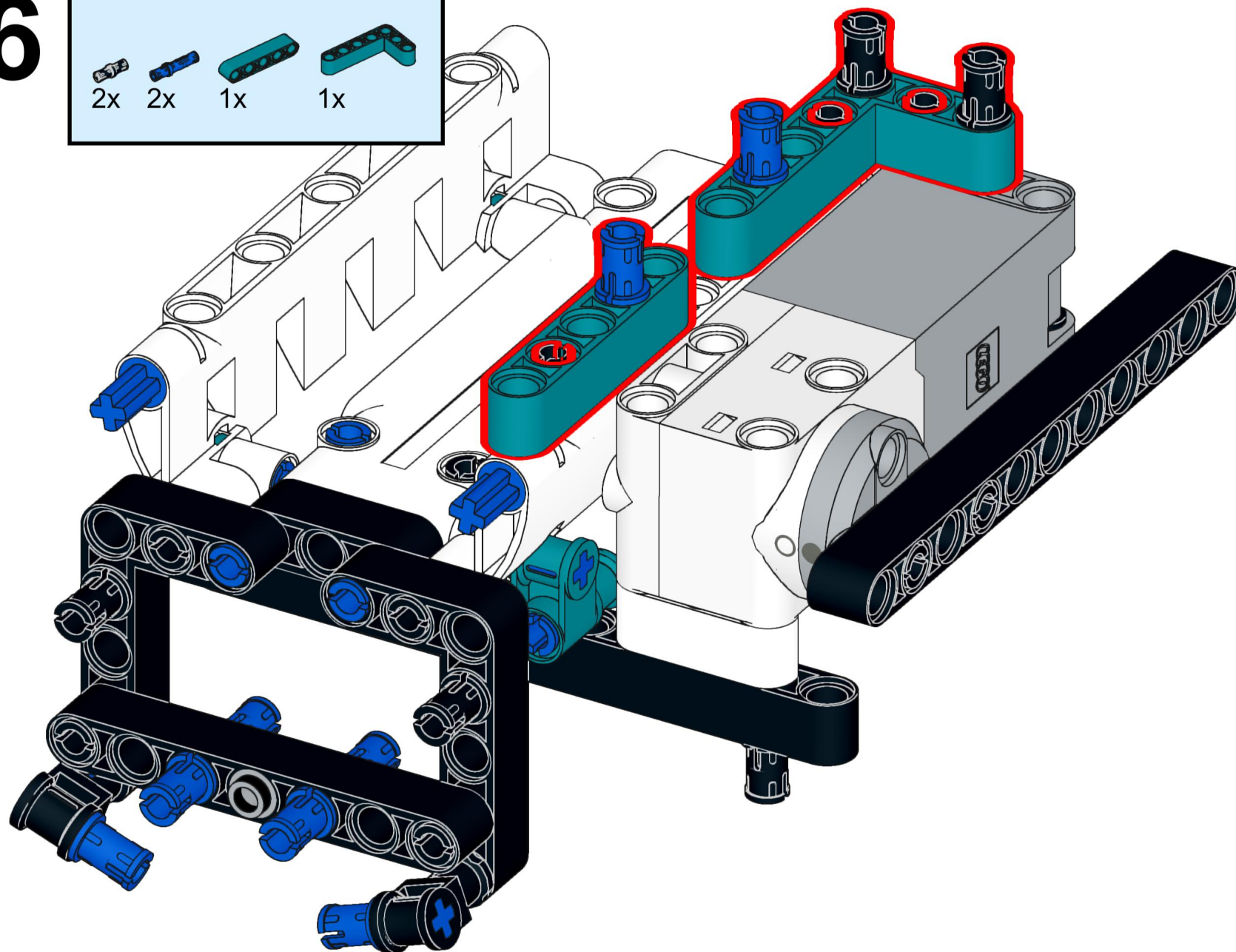
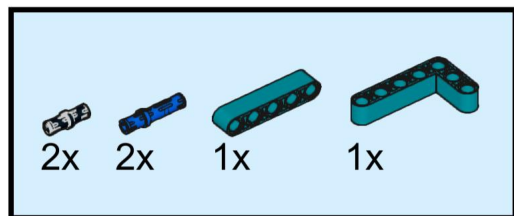

17

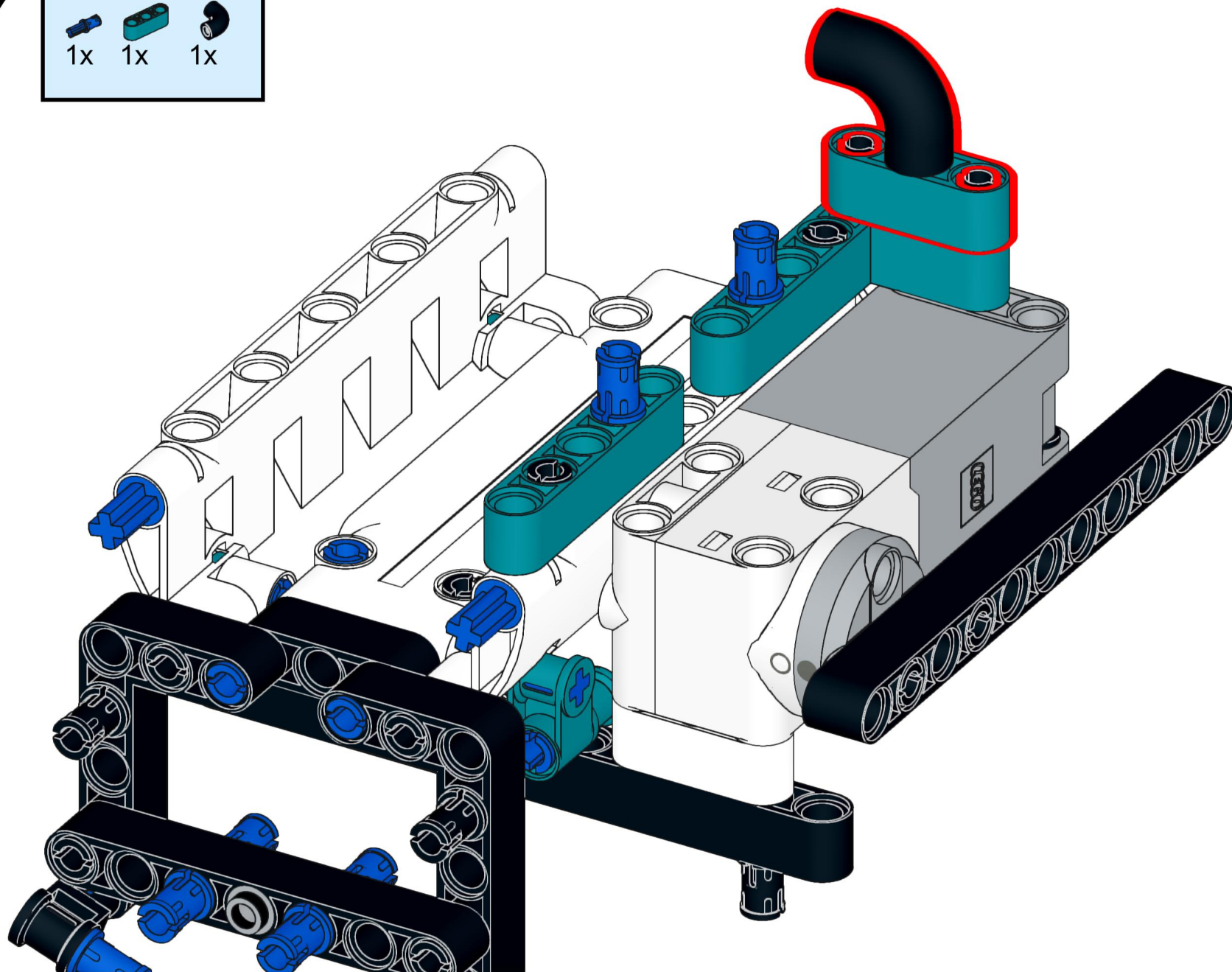
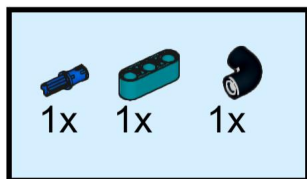

18

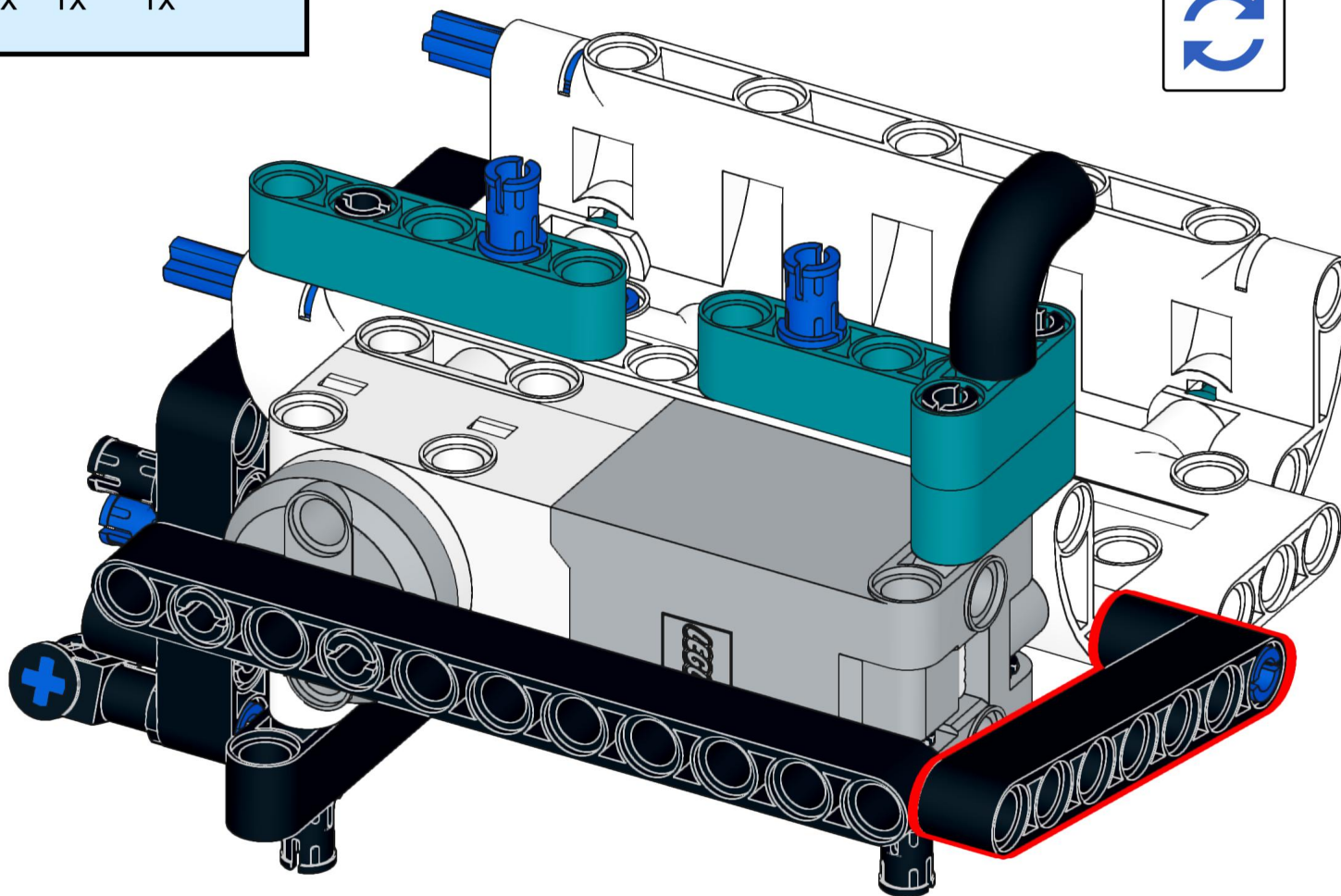
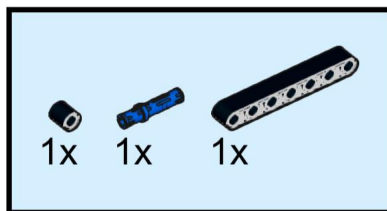

19

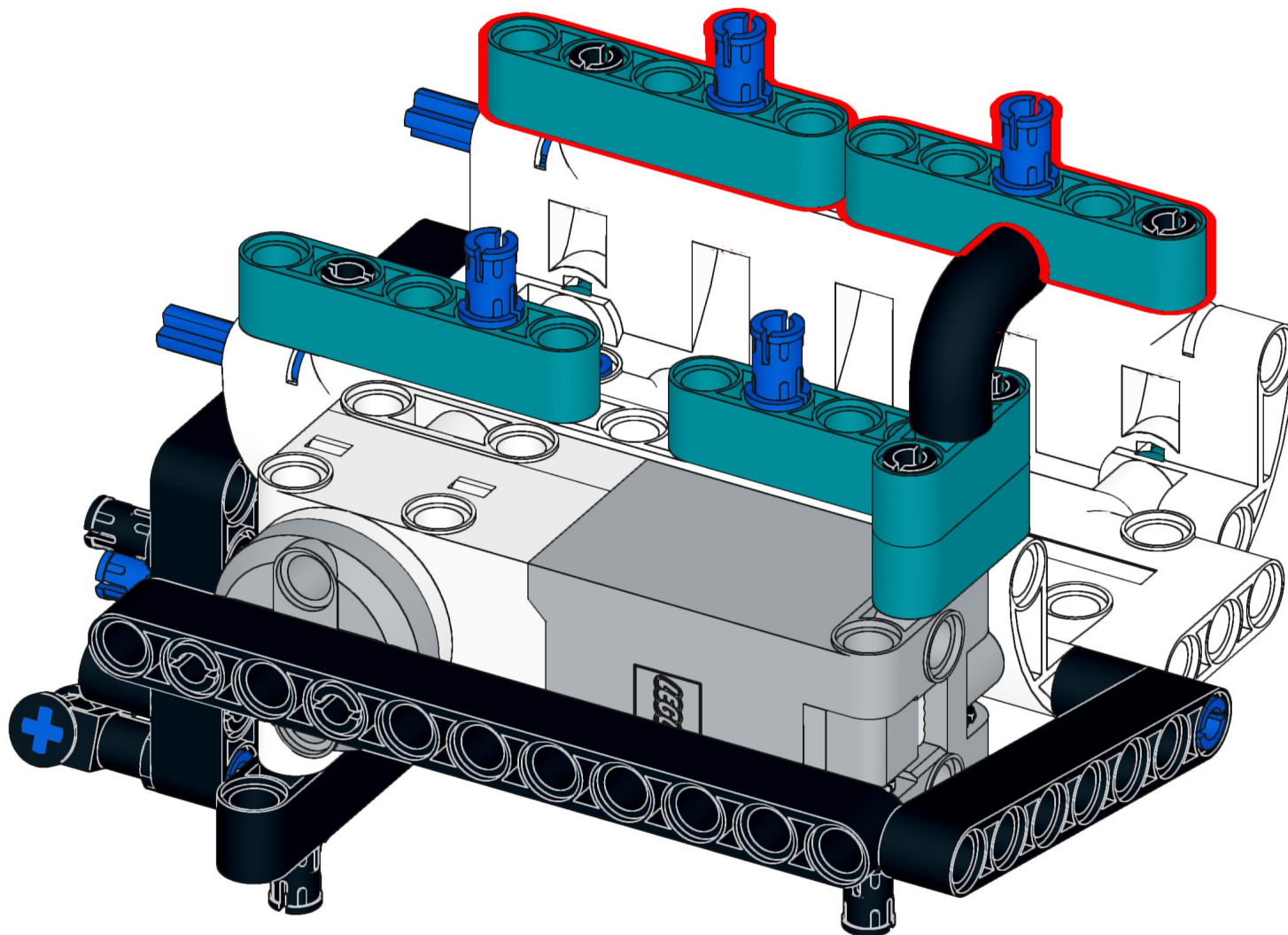
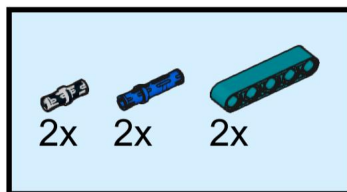

20

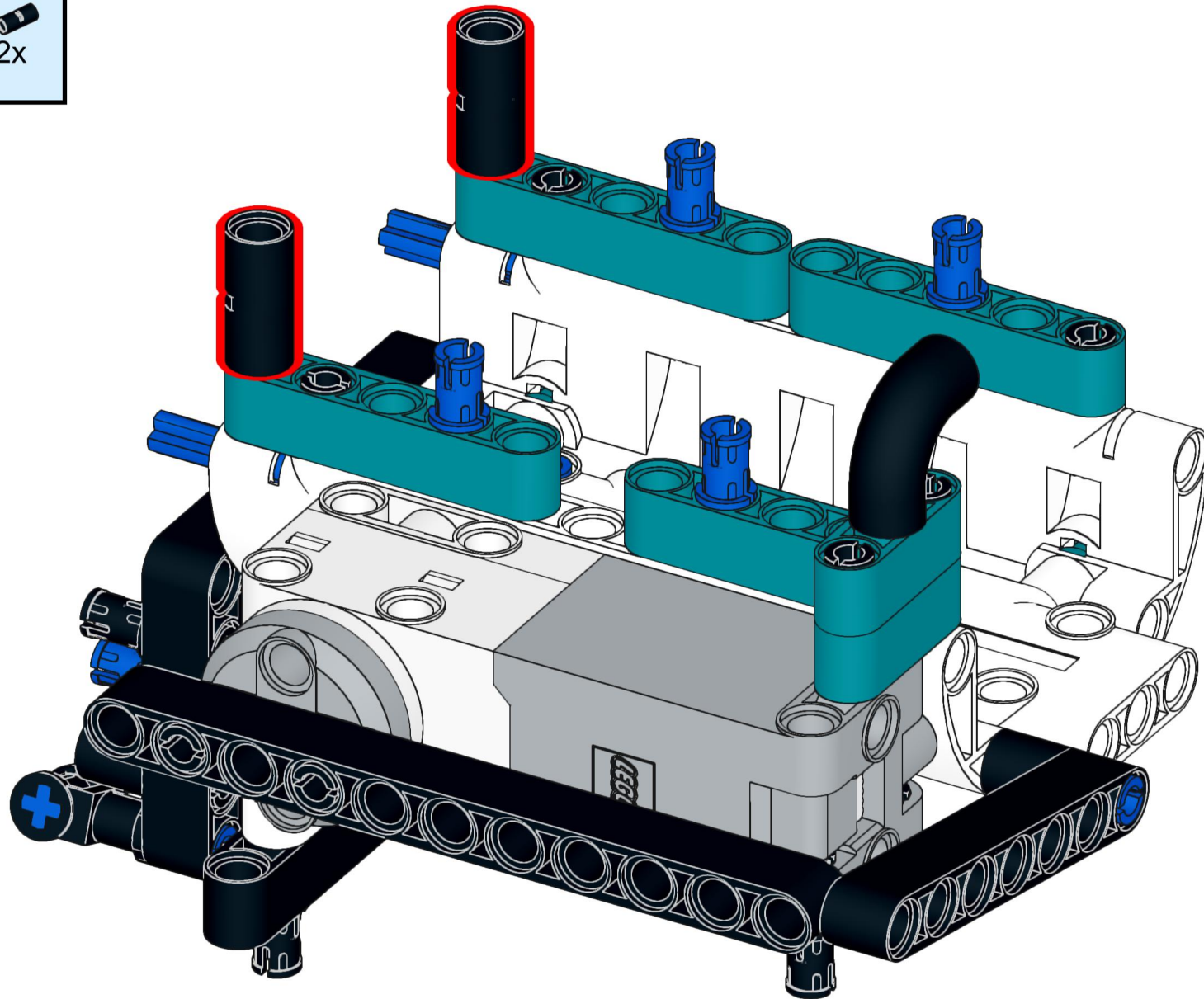
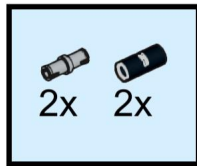

21

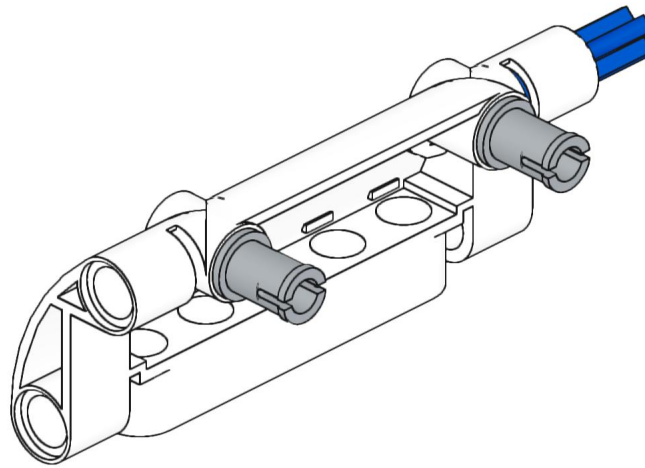
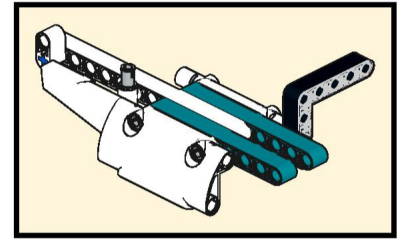
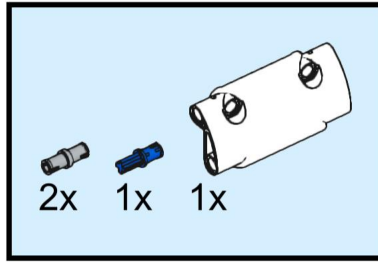

22

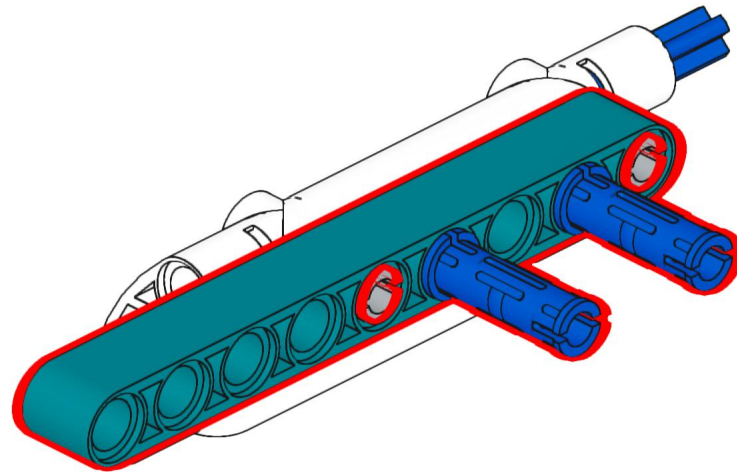
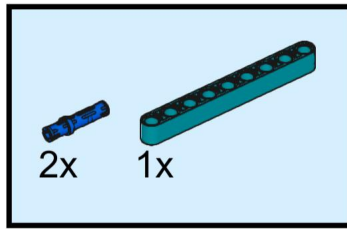

23

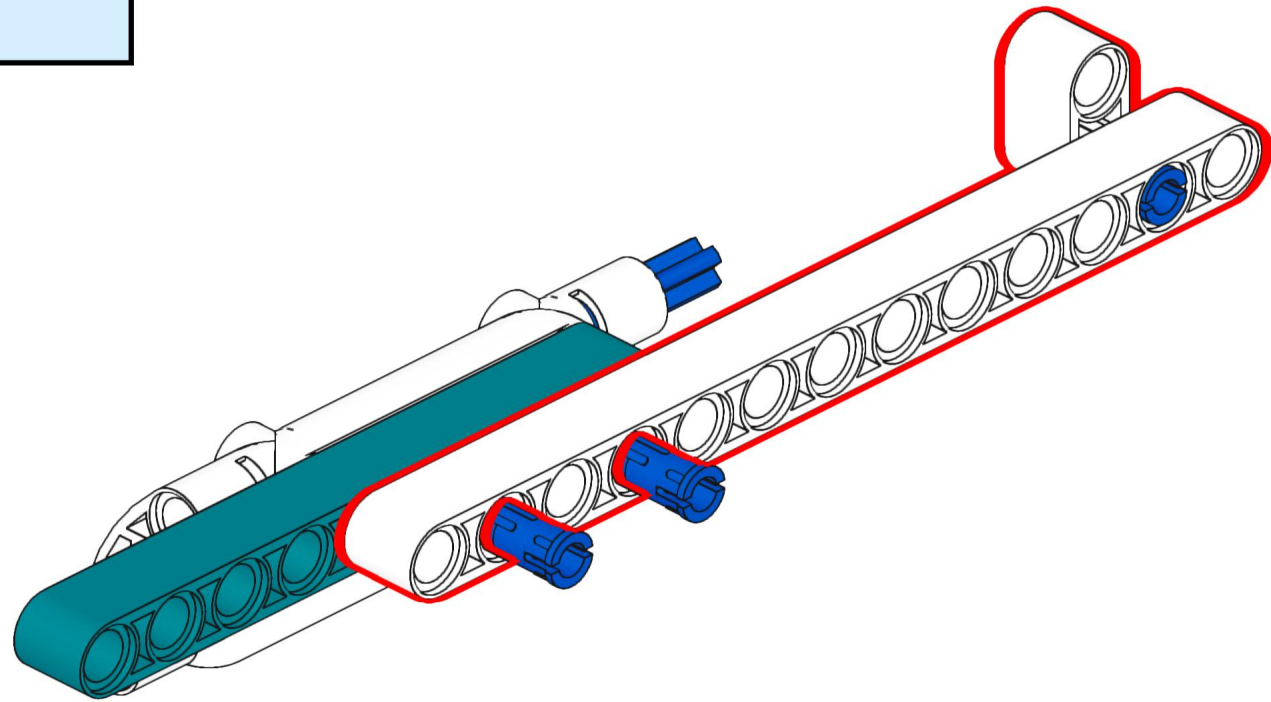
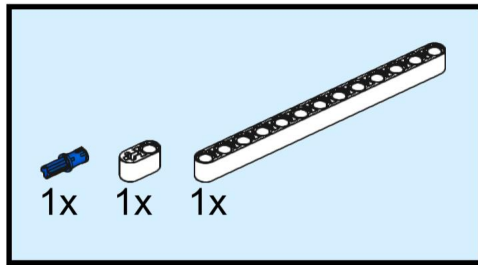

24

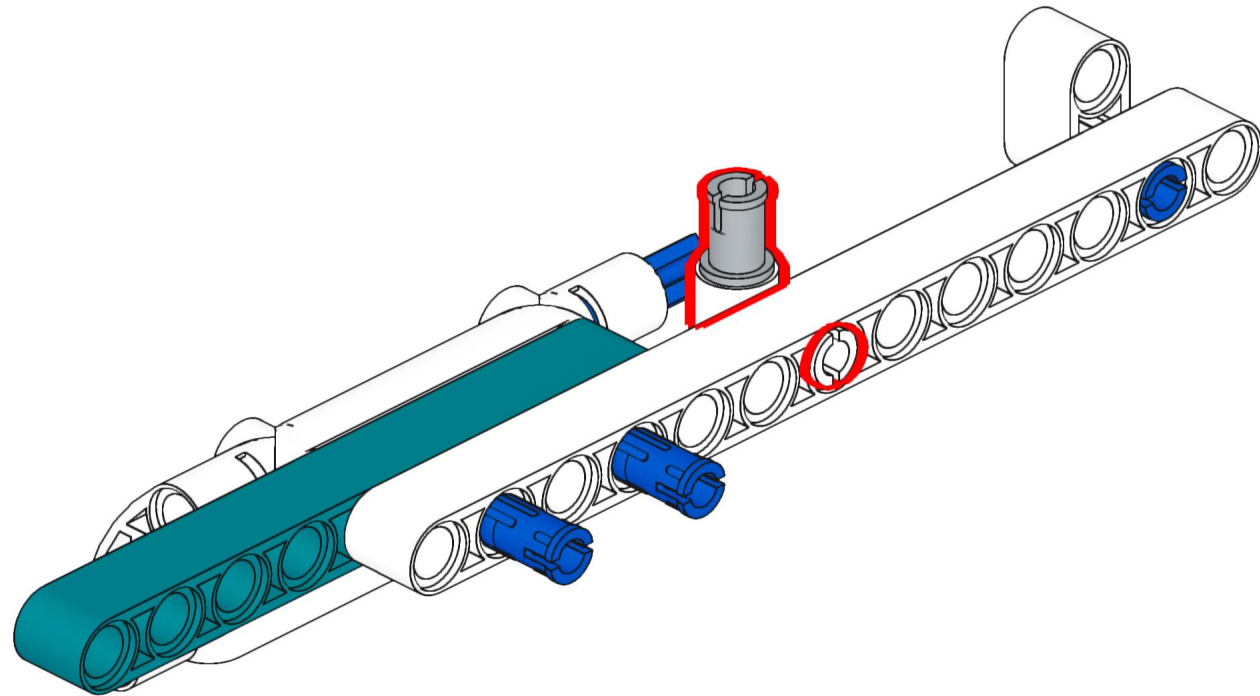
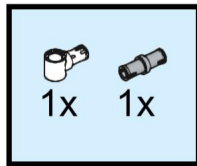

25

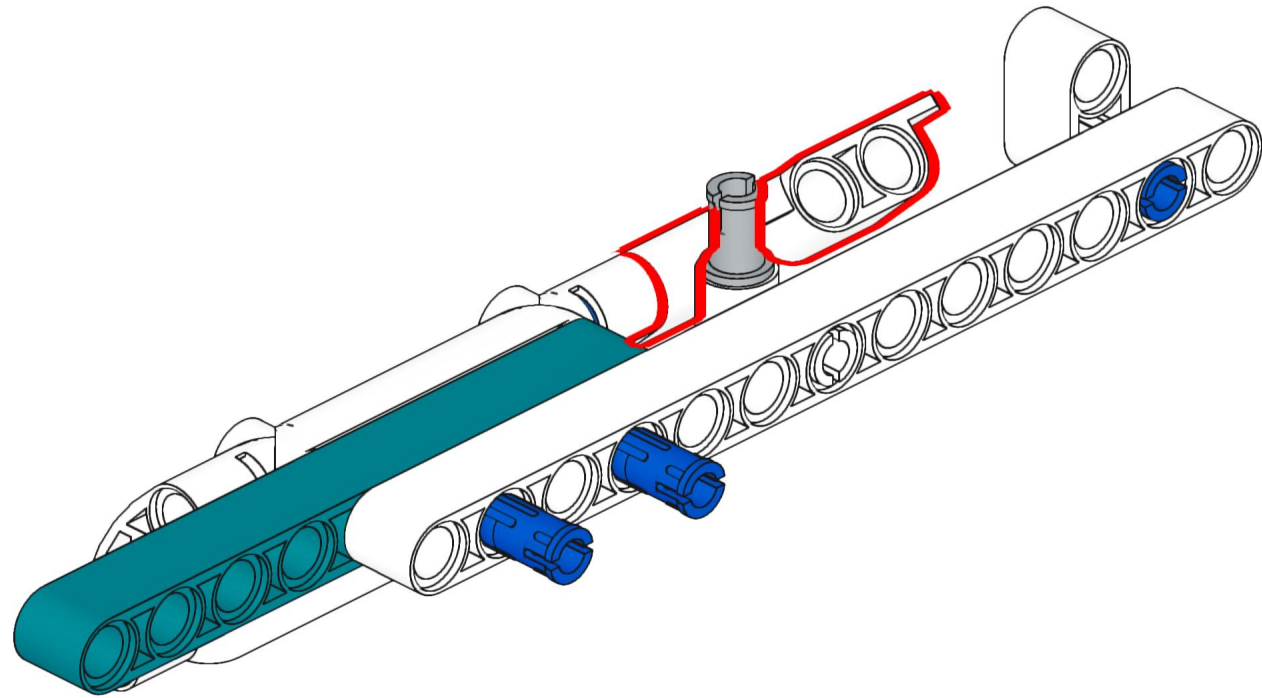
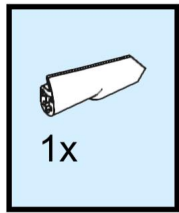

26

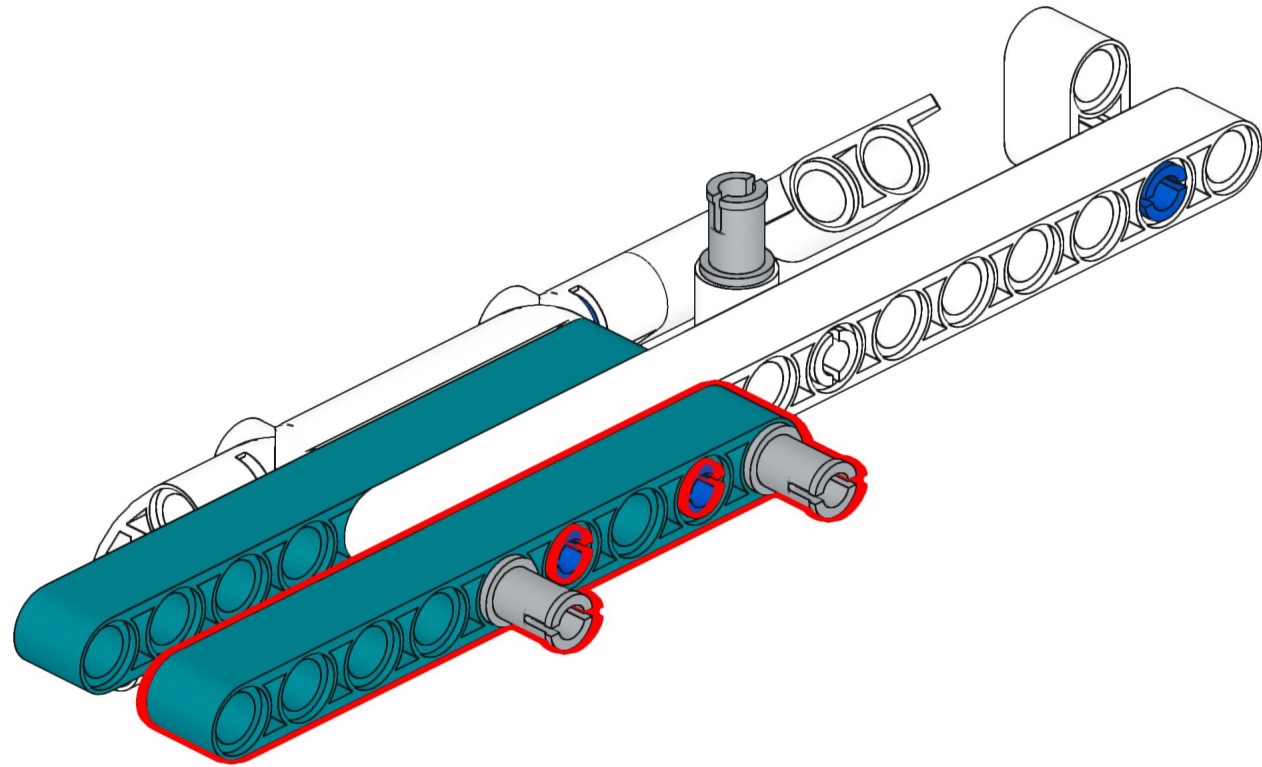
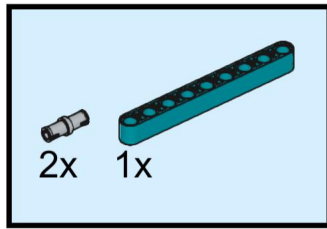

27

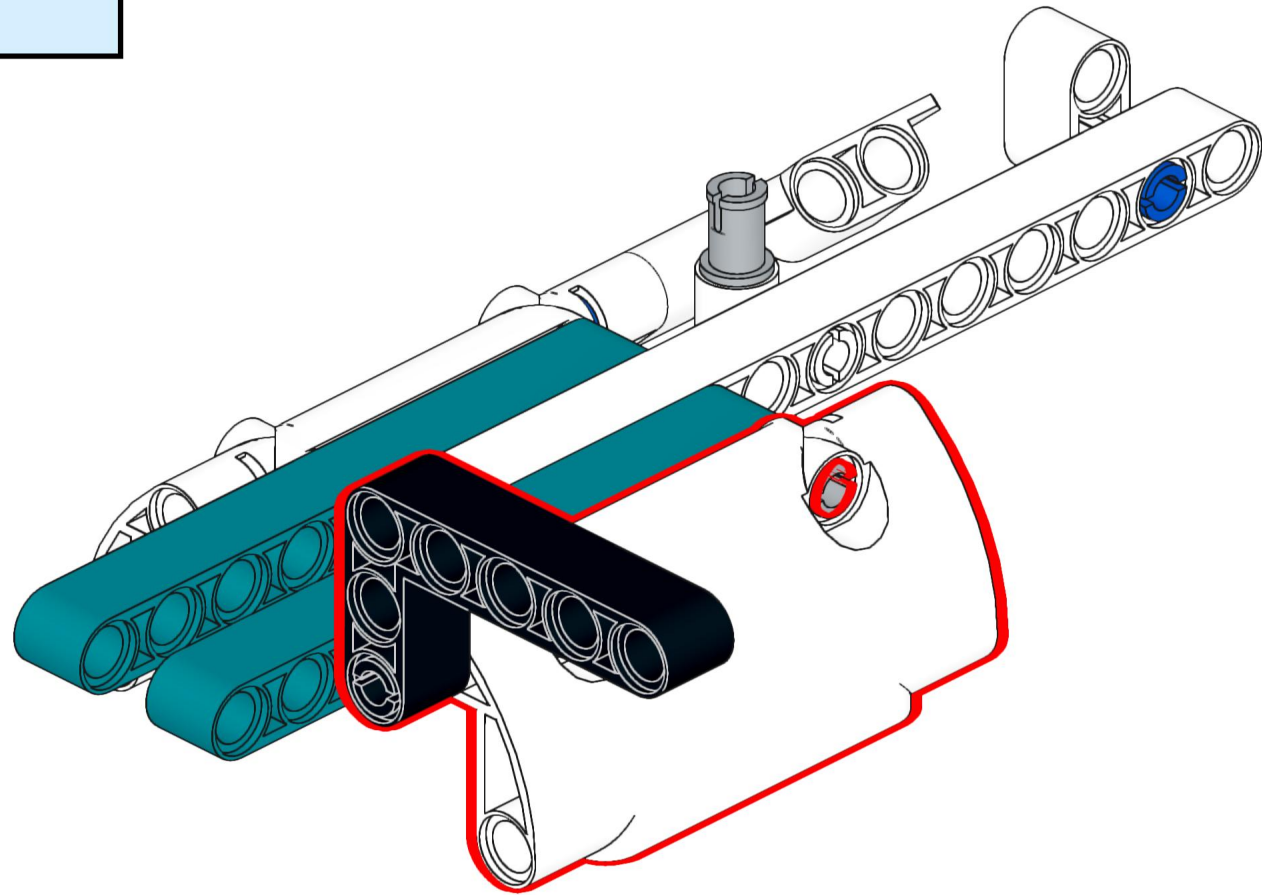
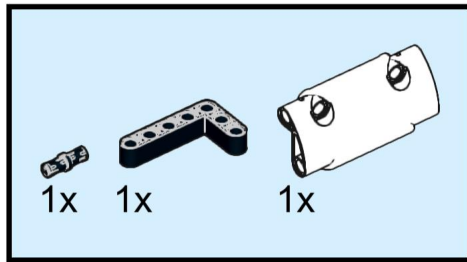

28

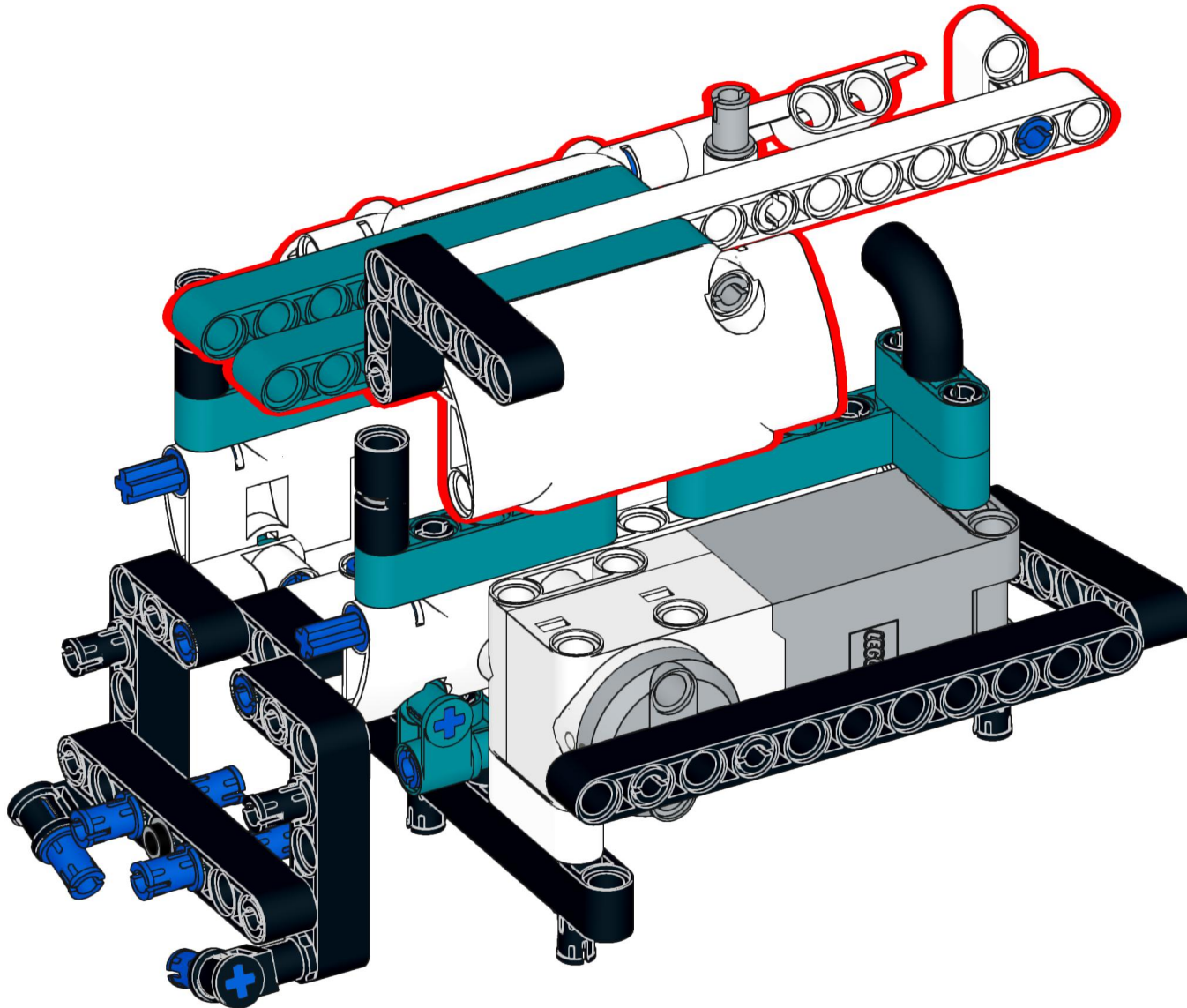

29

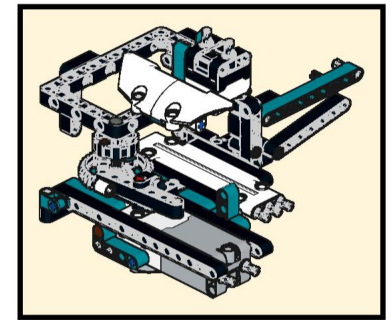
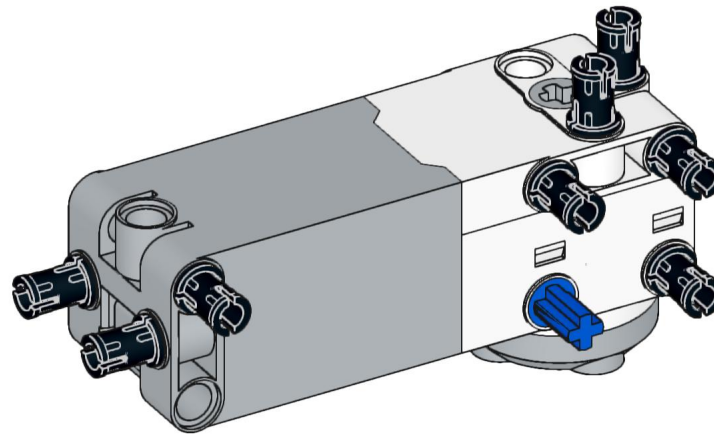
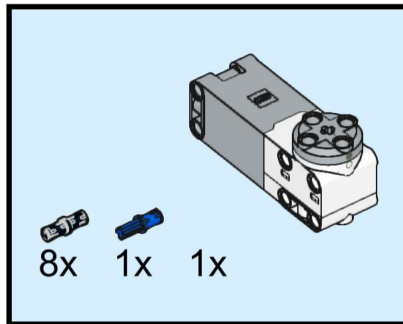

30

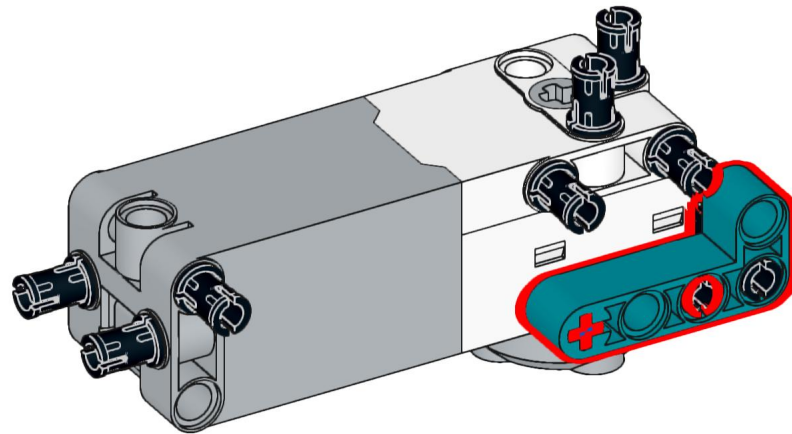
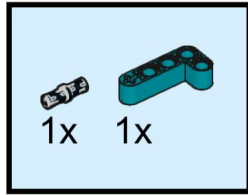

31

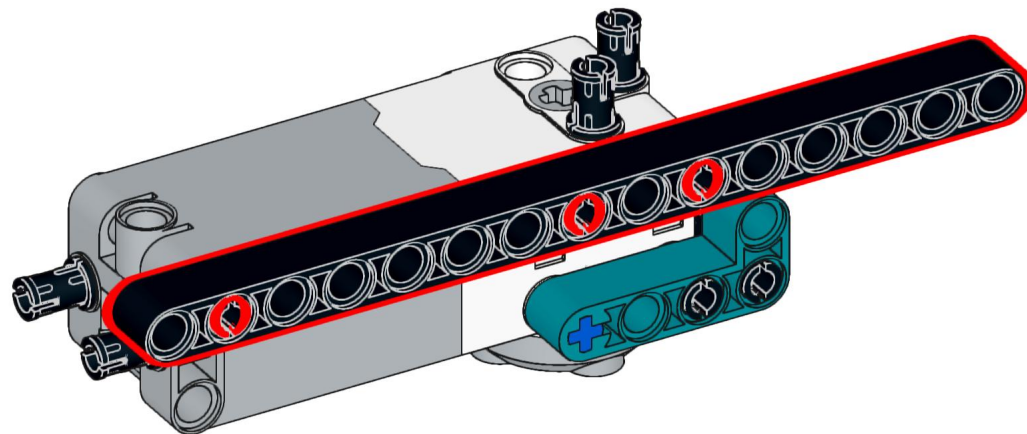
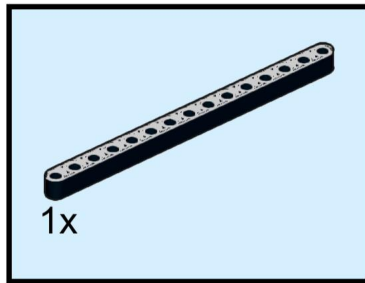

32

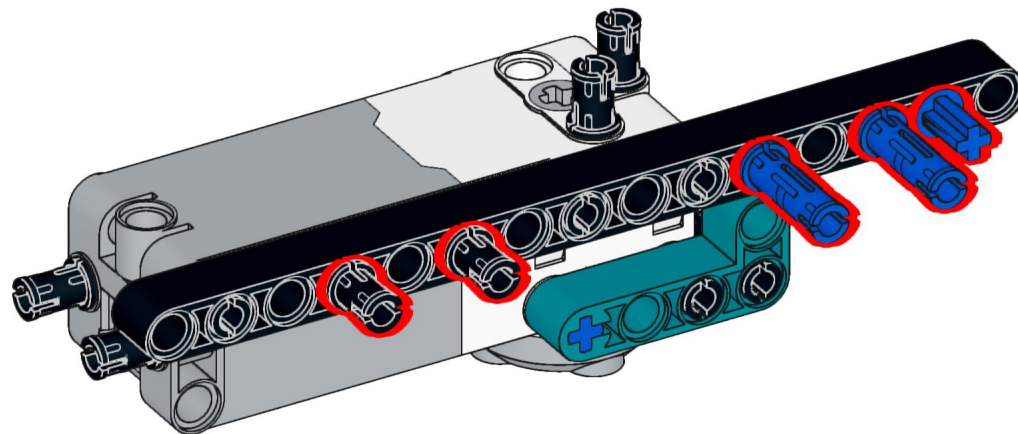
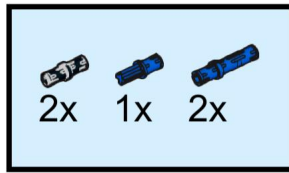

33

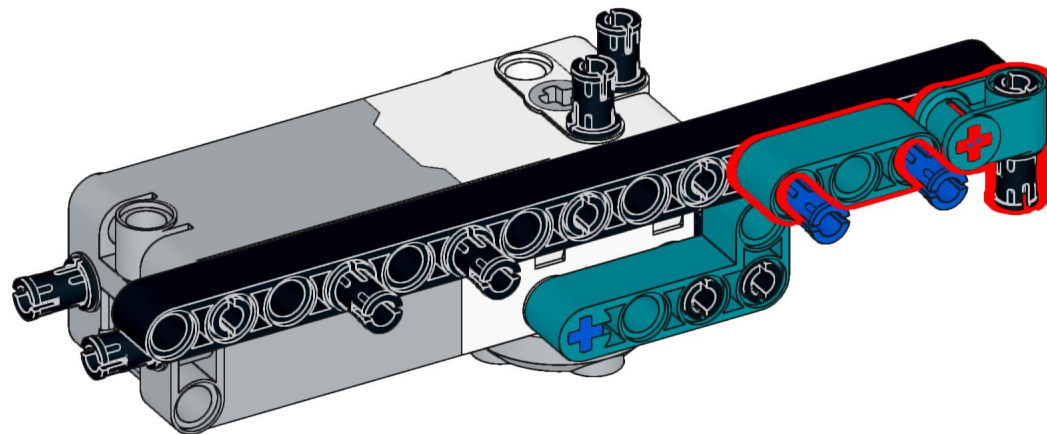
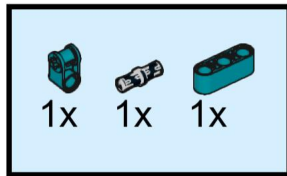

34

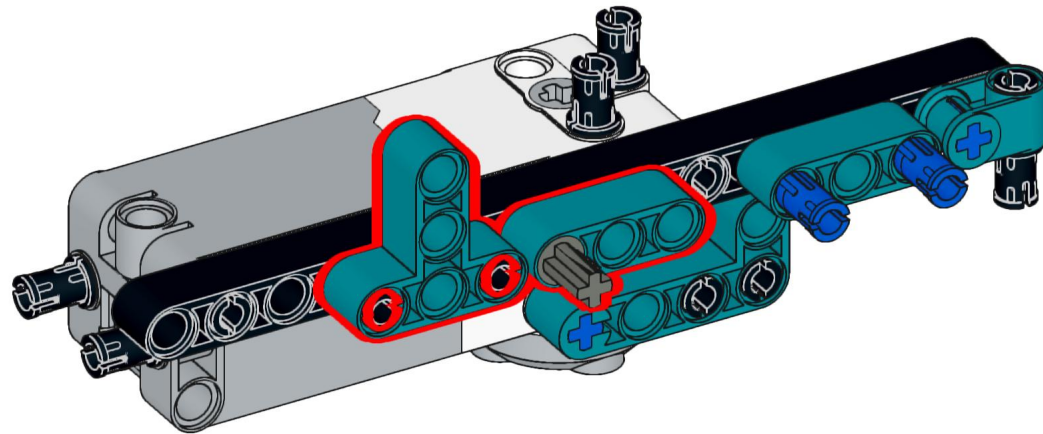
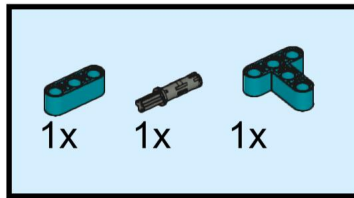

35

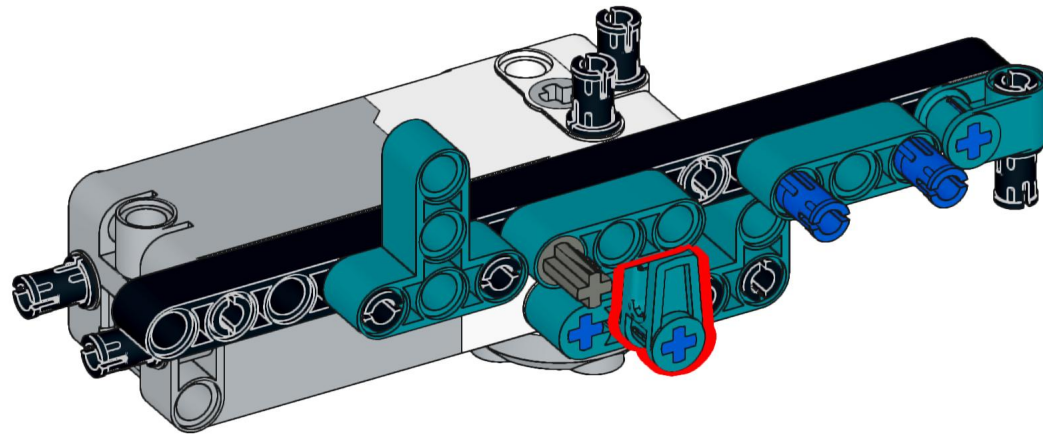
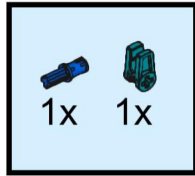

36

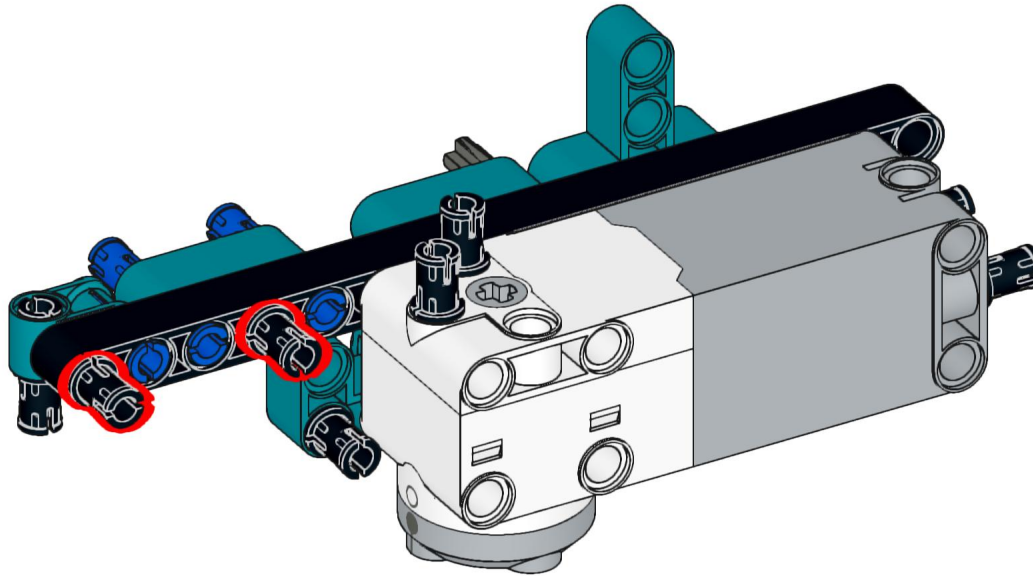
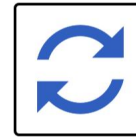
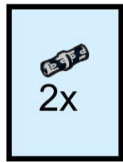

37

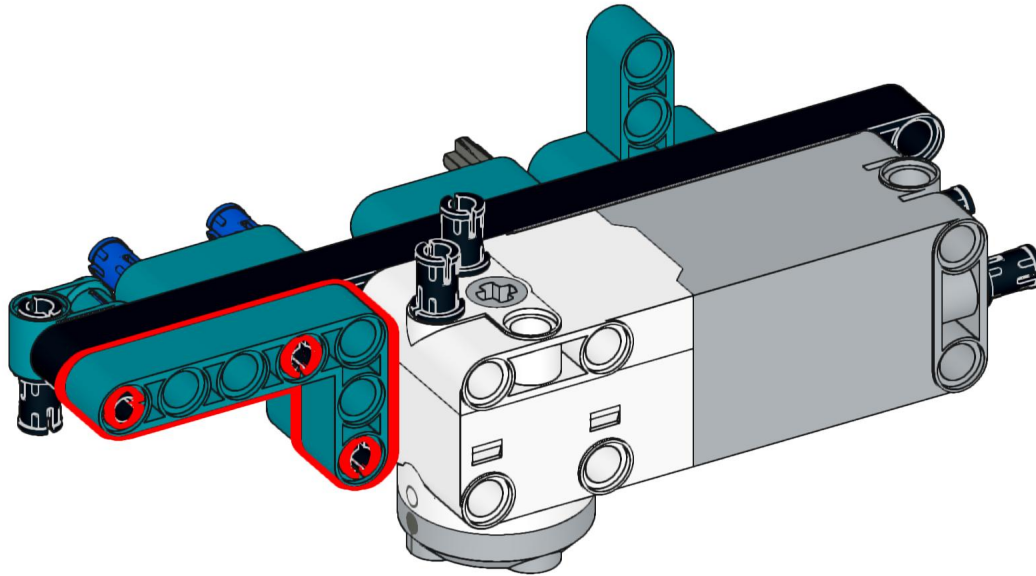
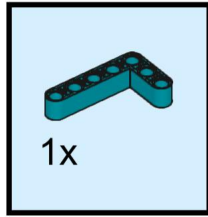

38

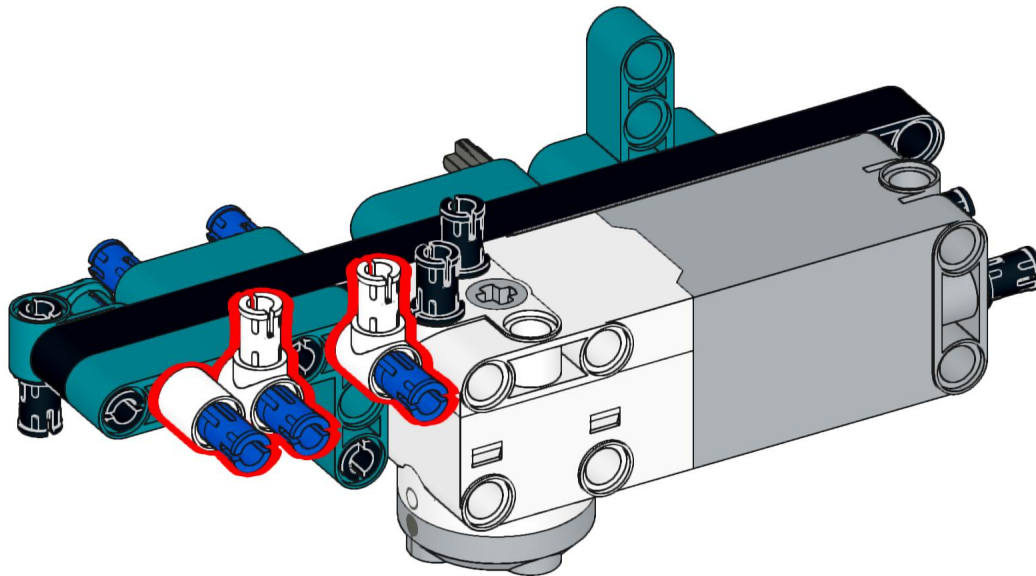
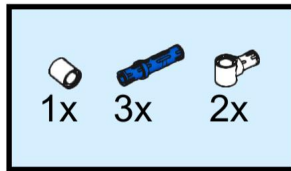

39

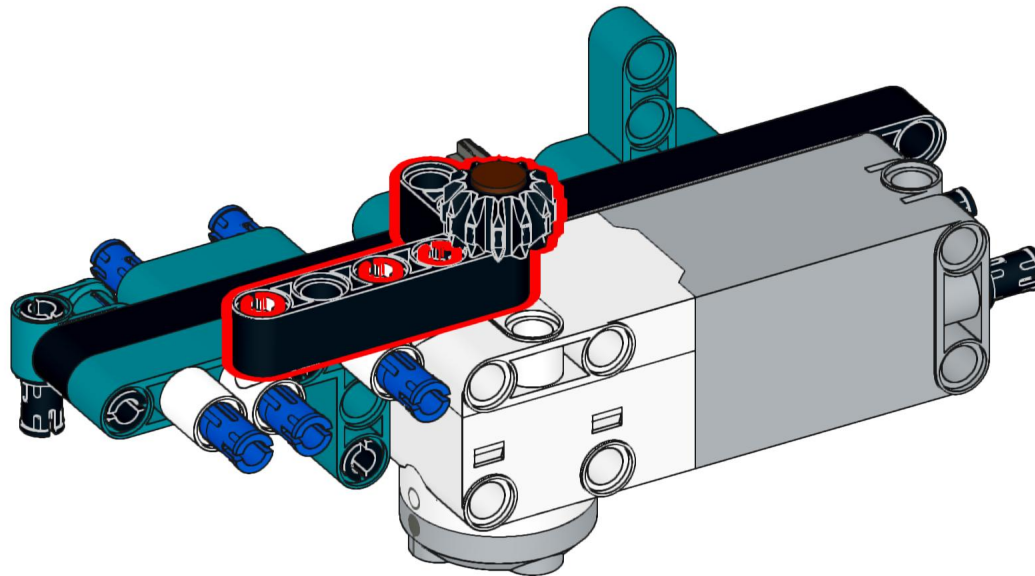
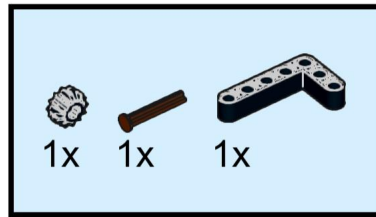

40

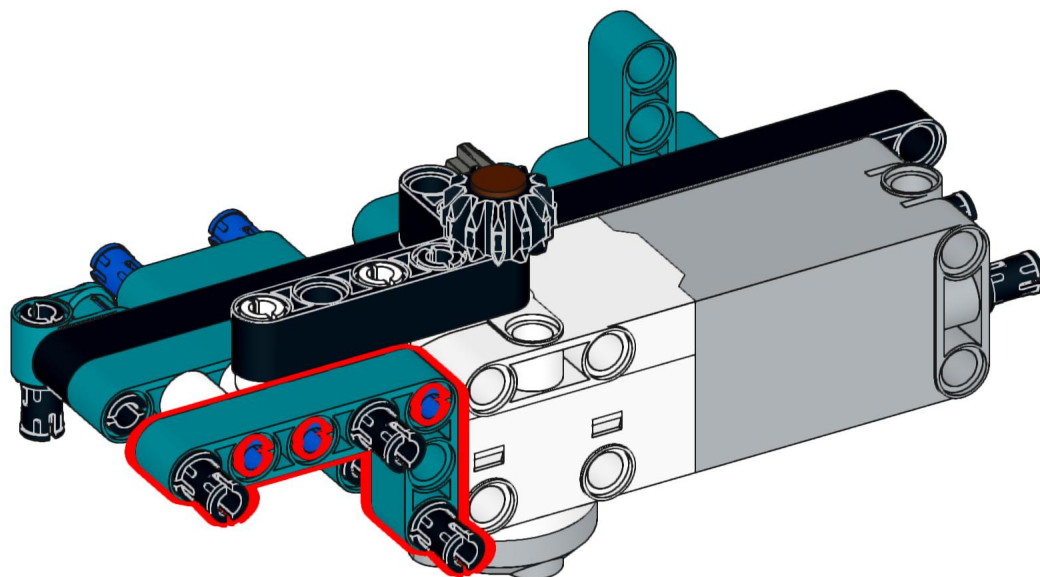
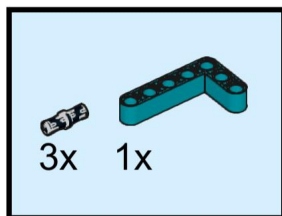

41

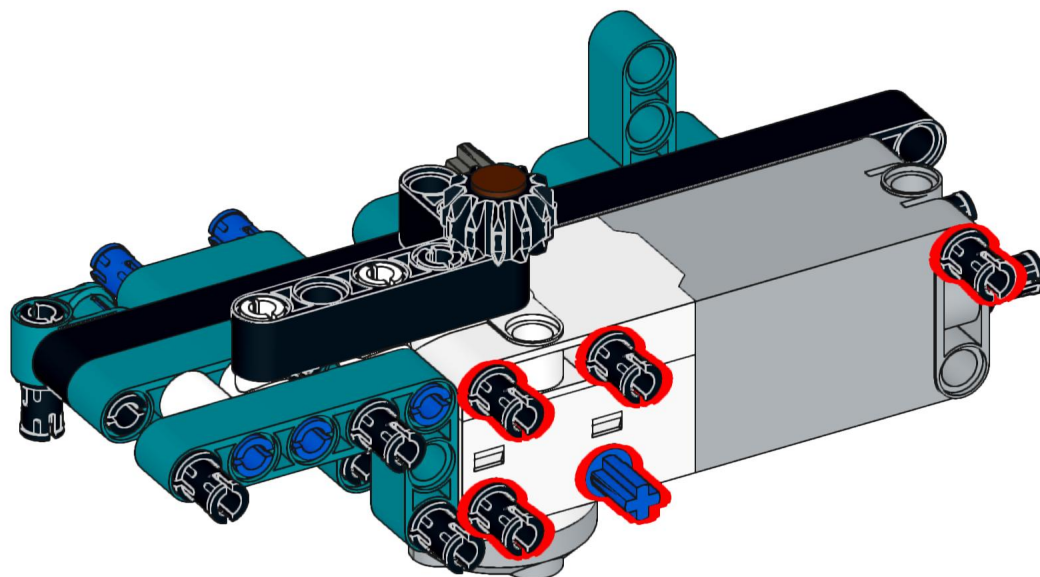
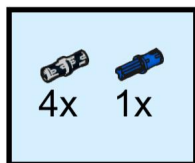

42

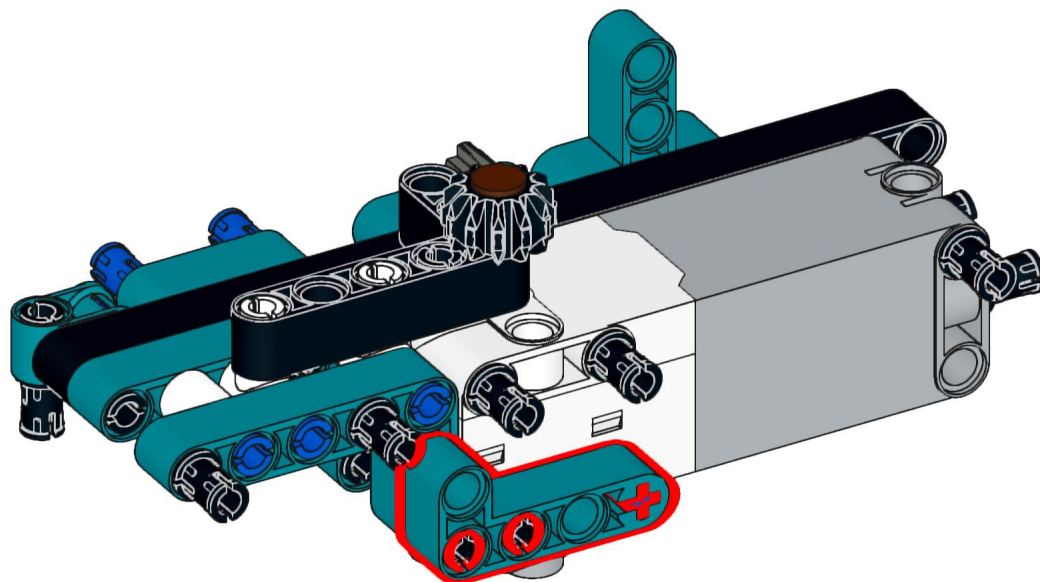
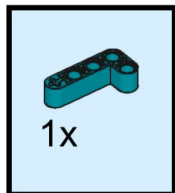

43

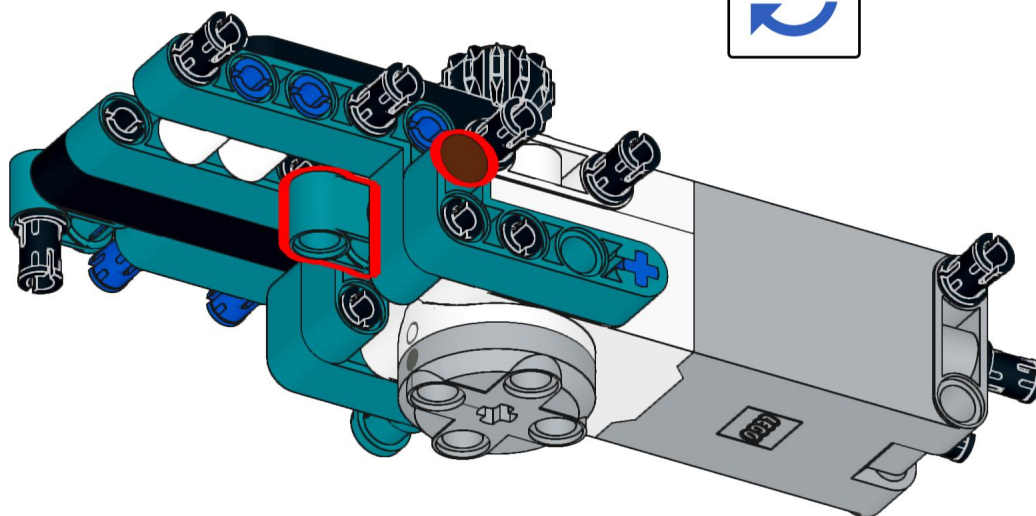
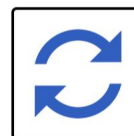
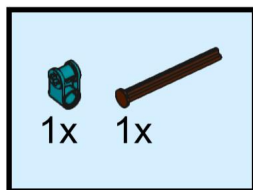

44

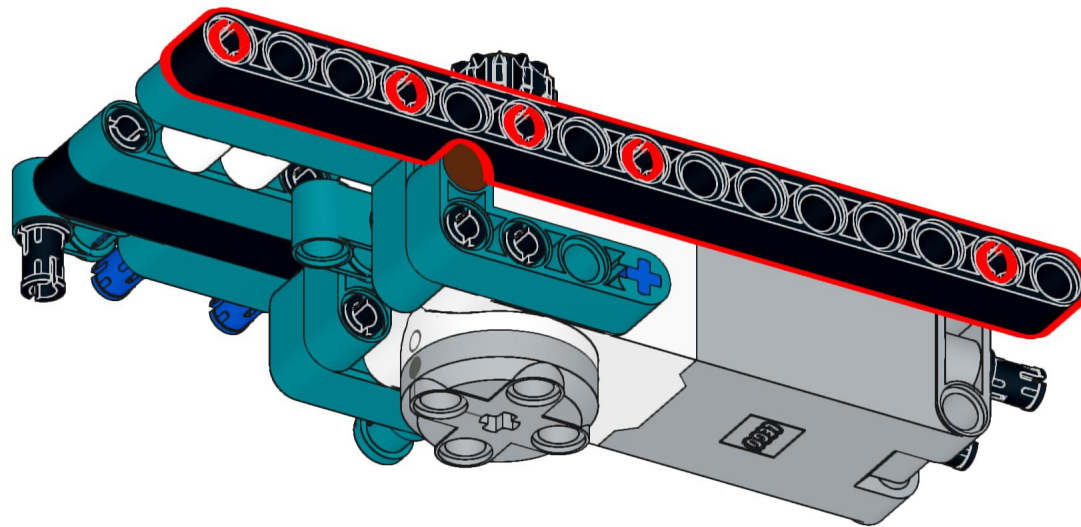
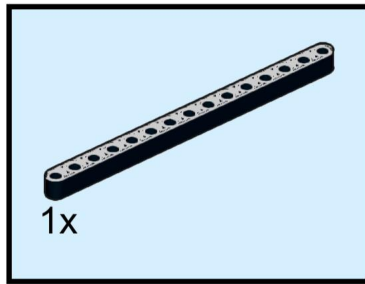

45

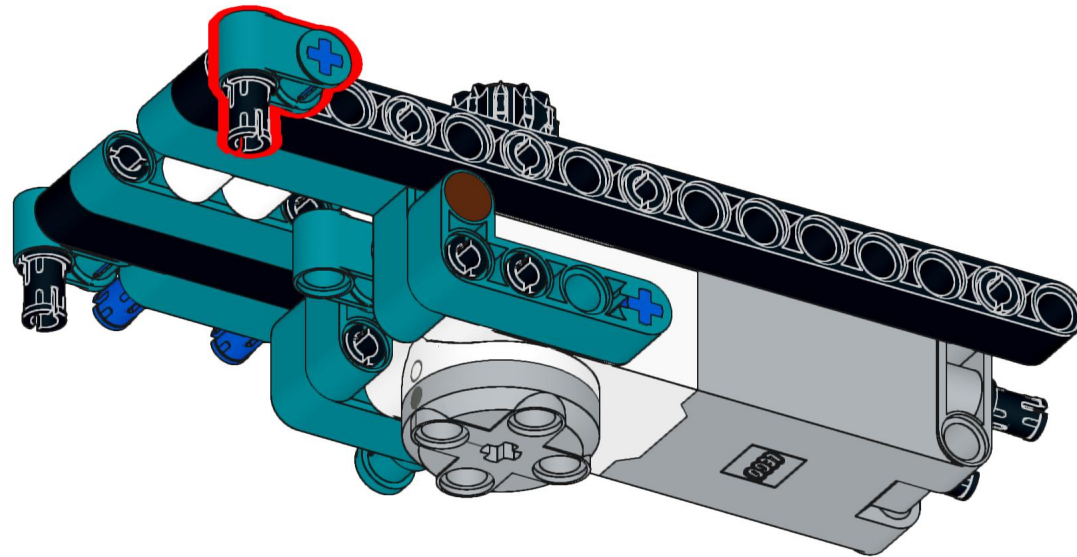
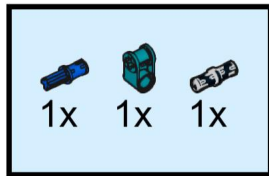

46

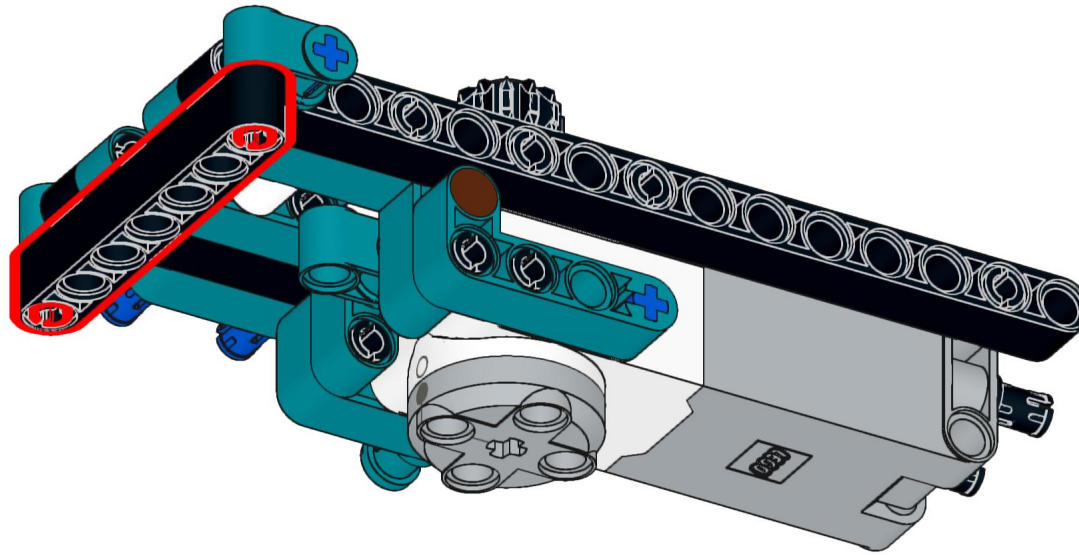
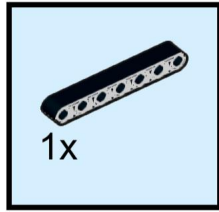

47

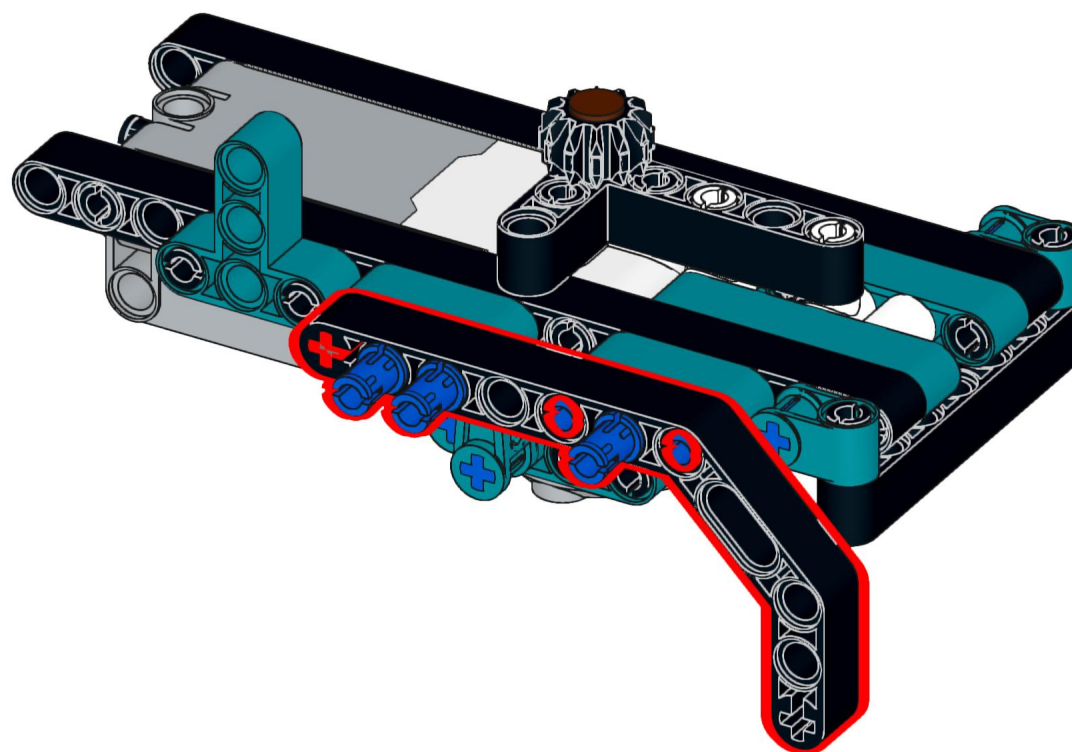
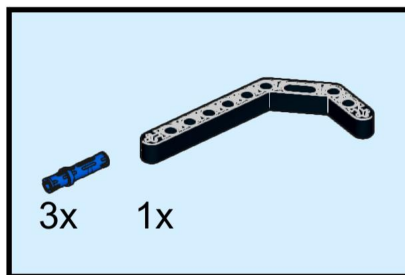

48

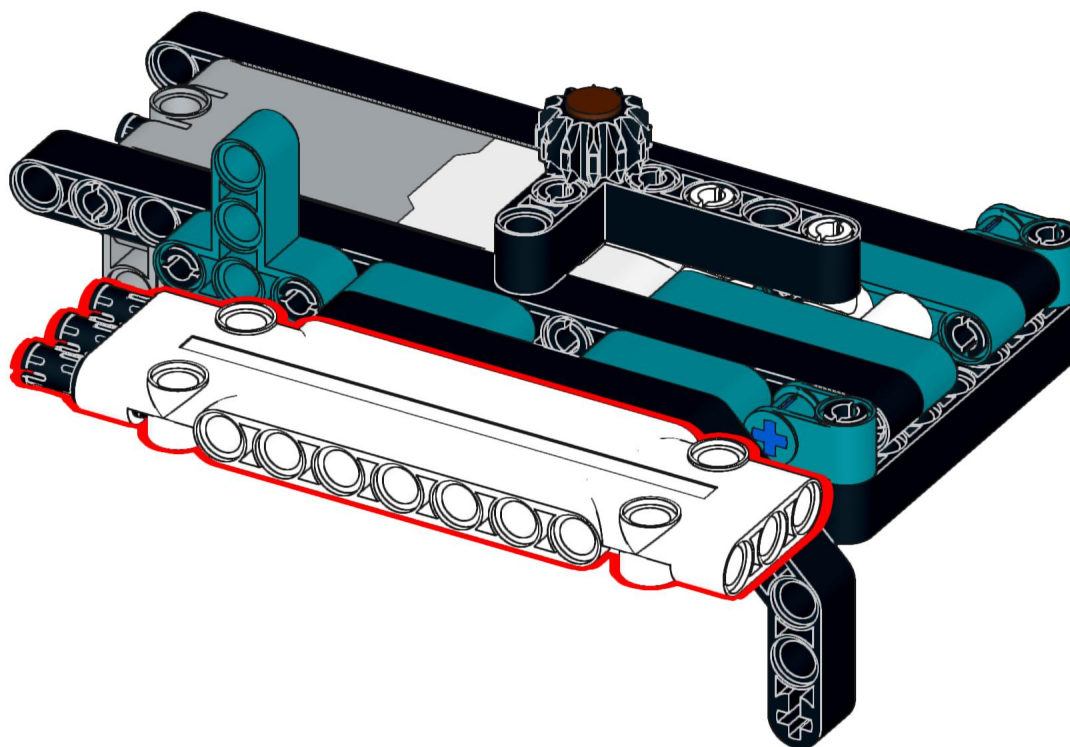
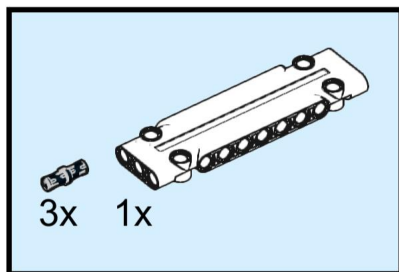

49

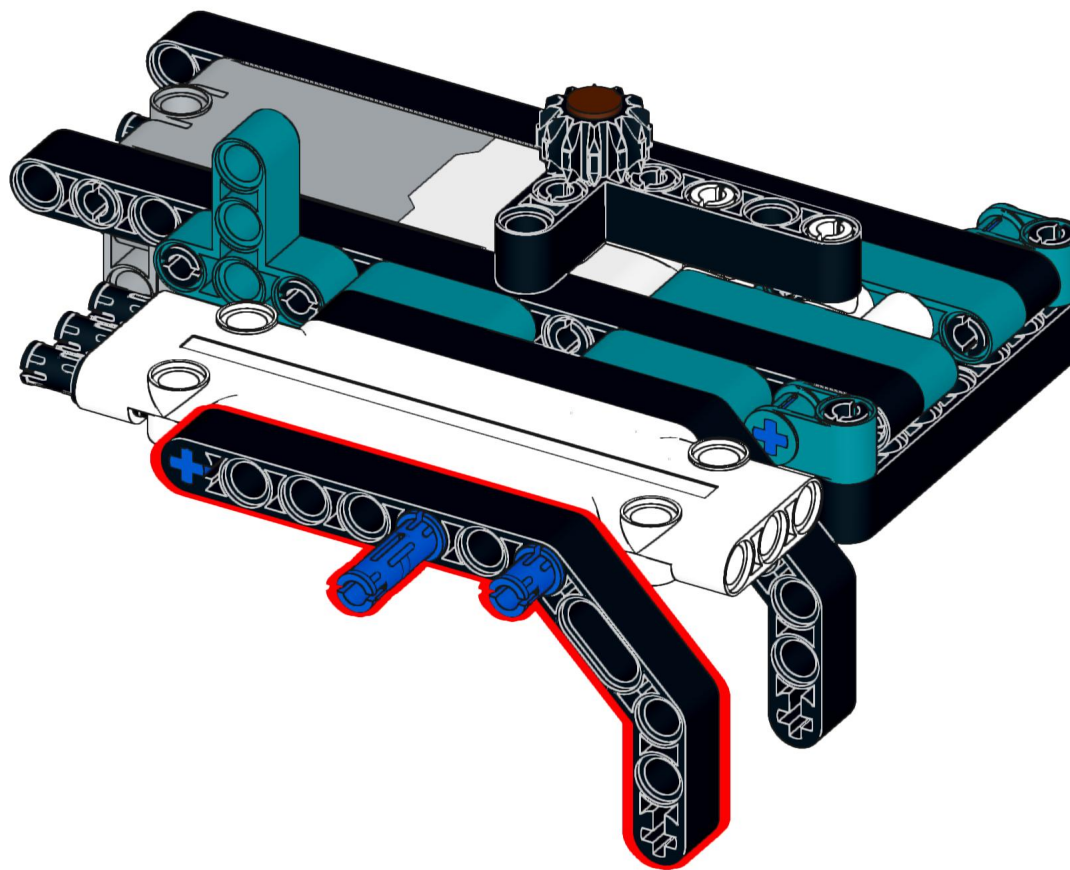
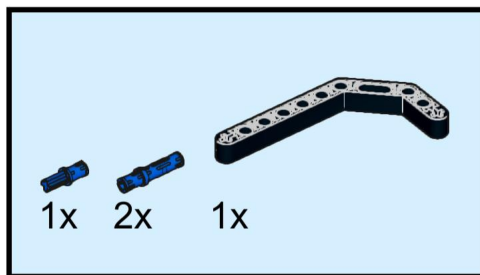

50

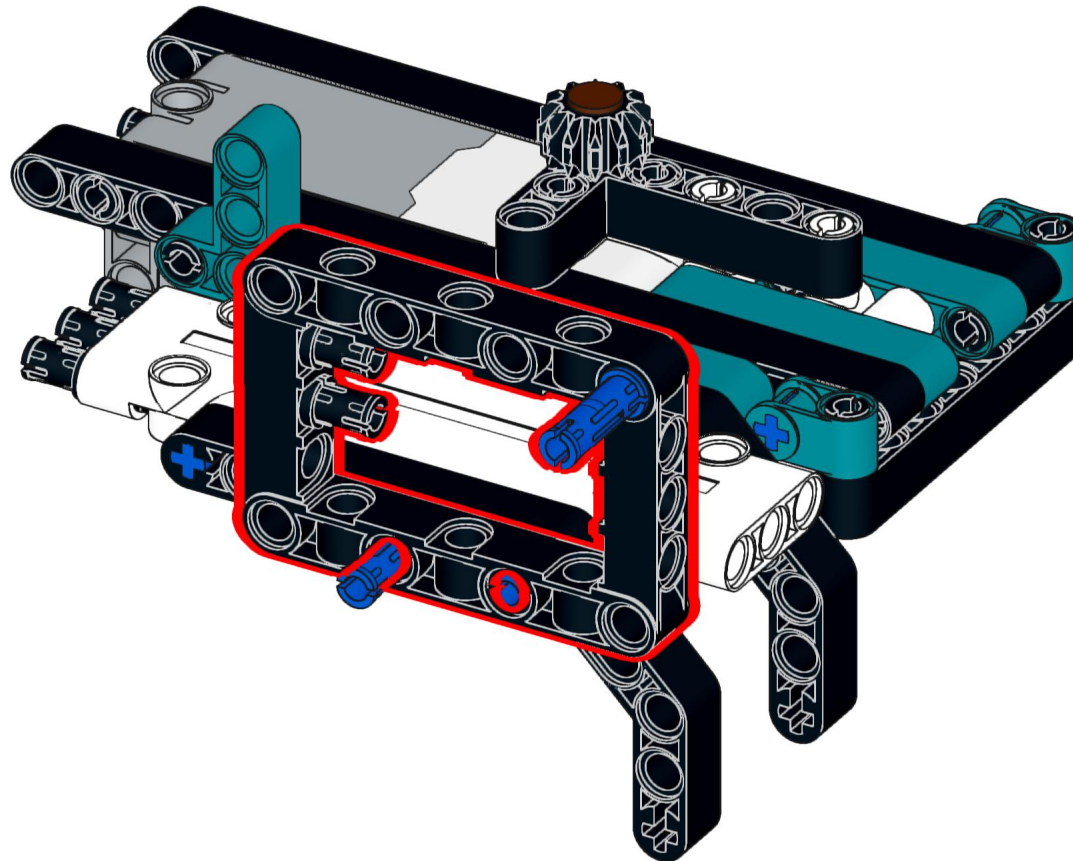
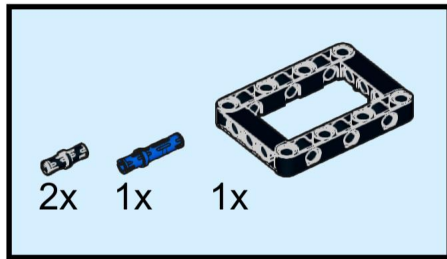

51

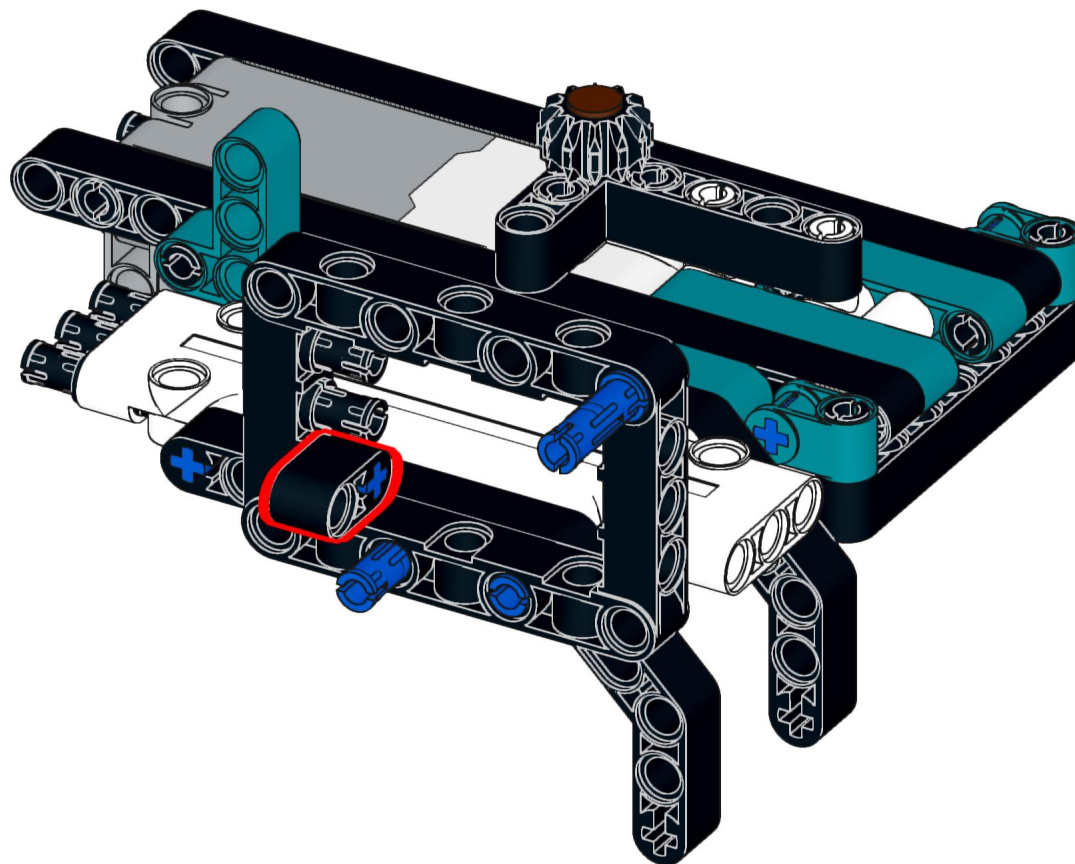
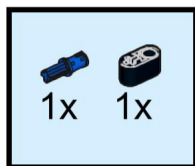

52

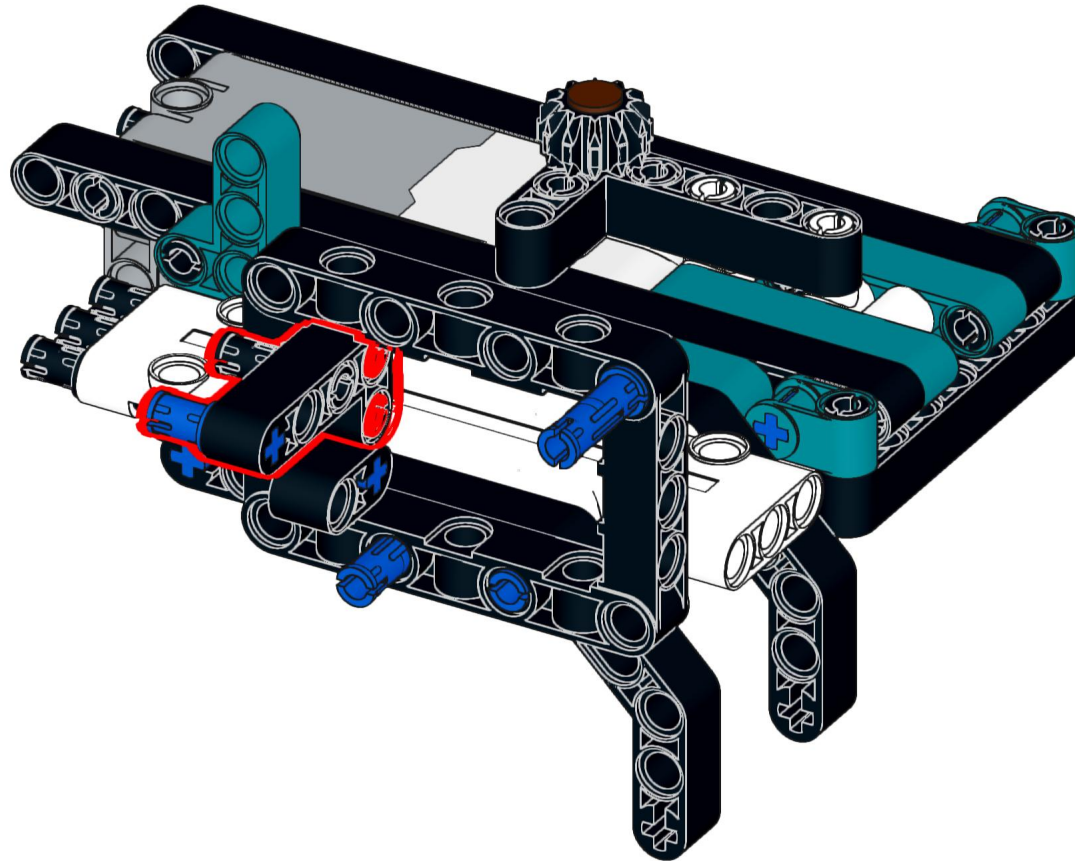
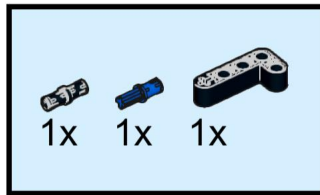

53

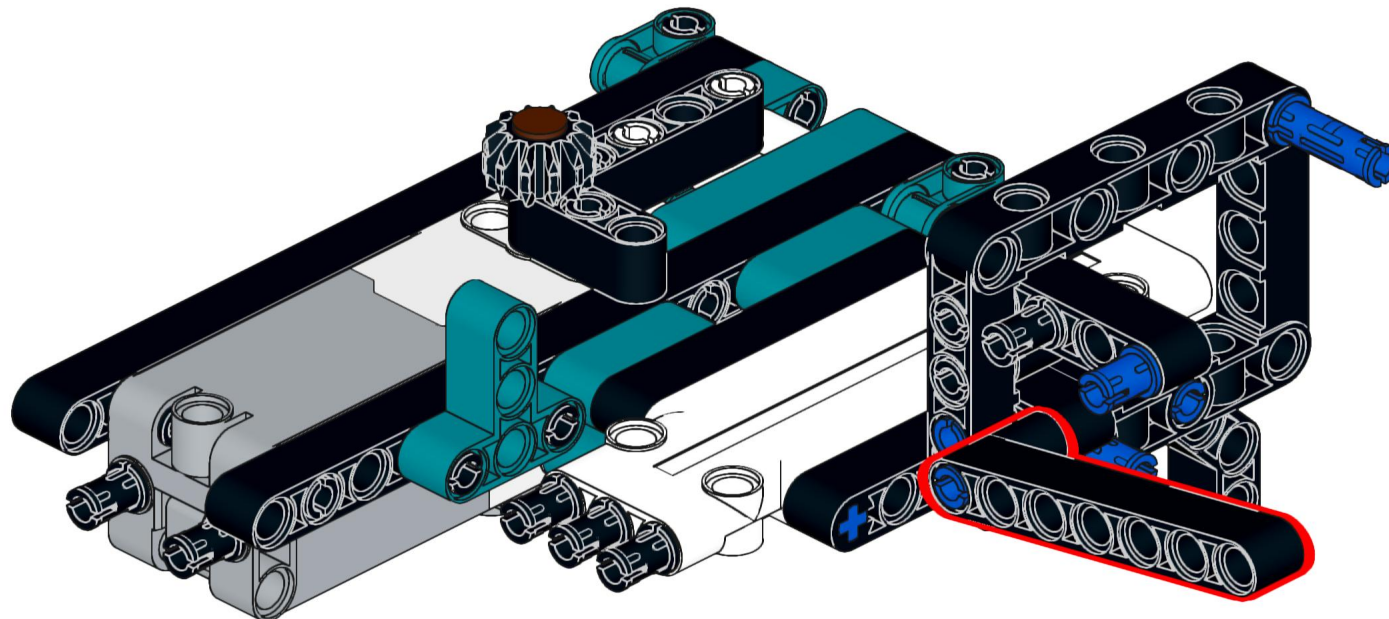
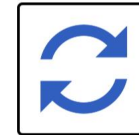
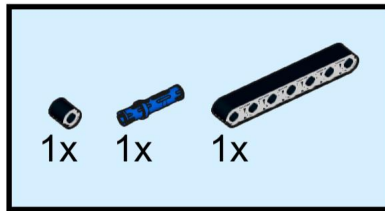

54

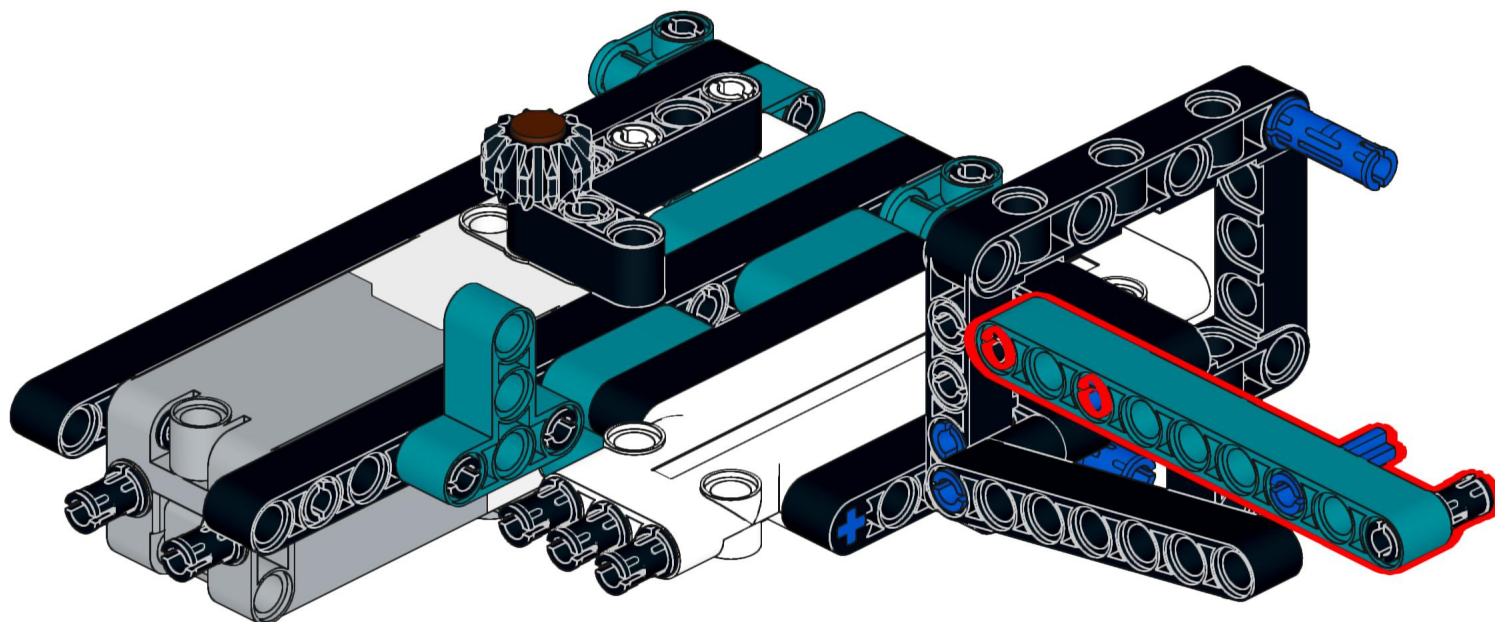
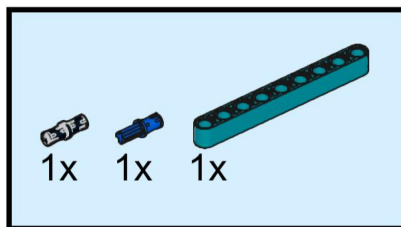

55

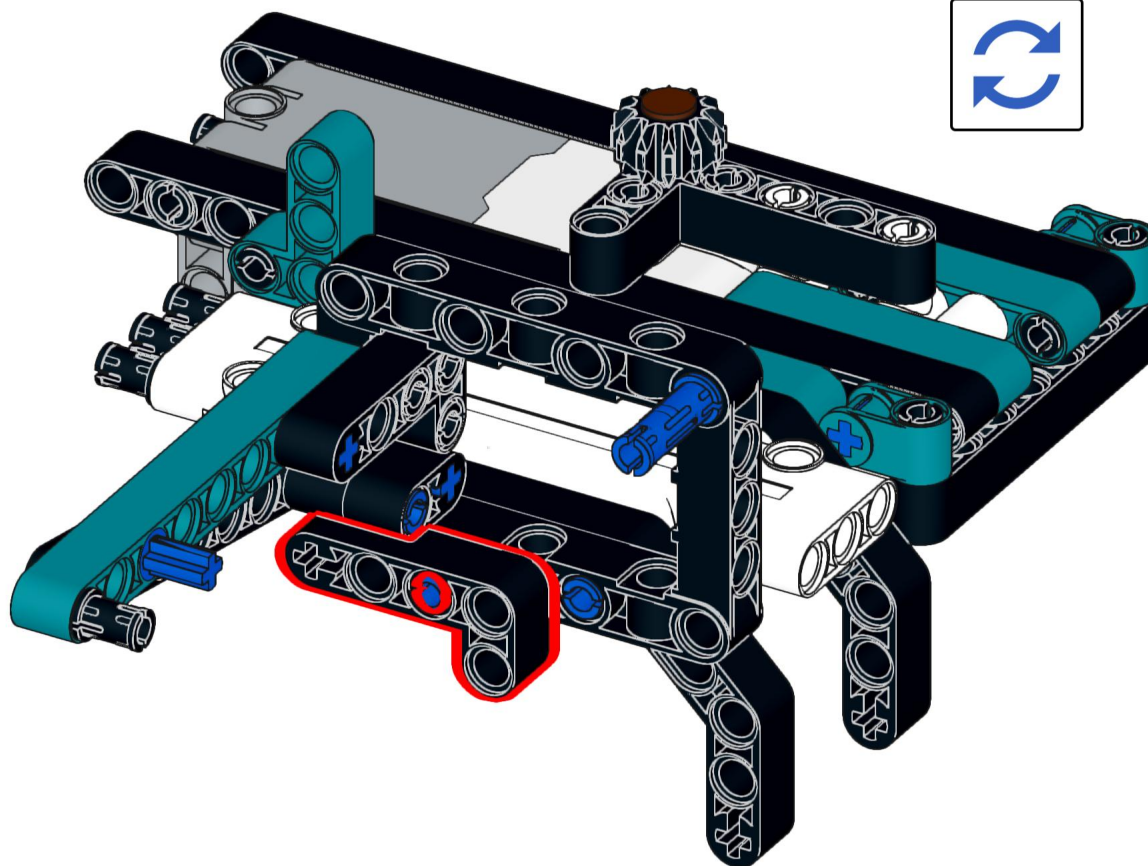
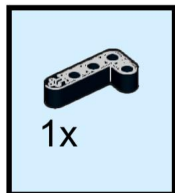

56

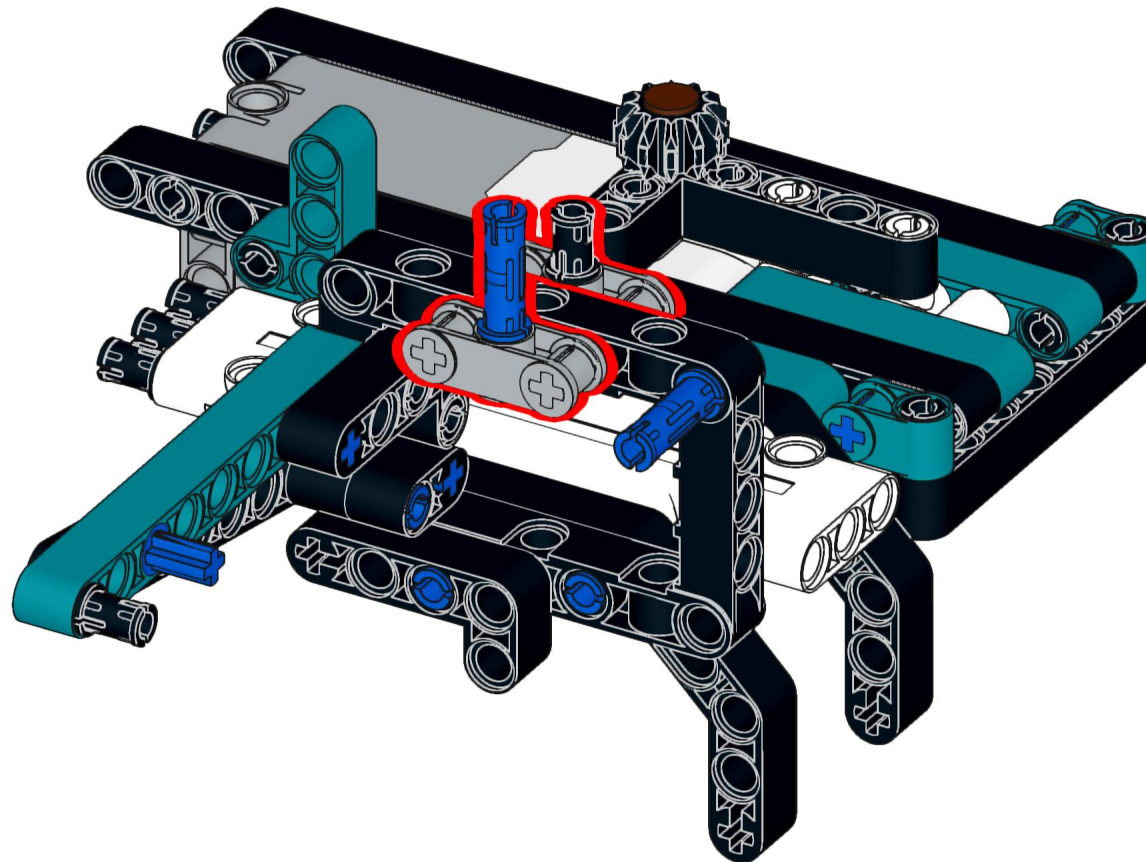
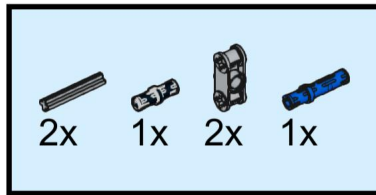

57

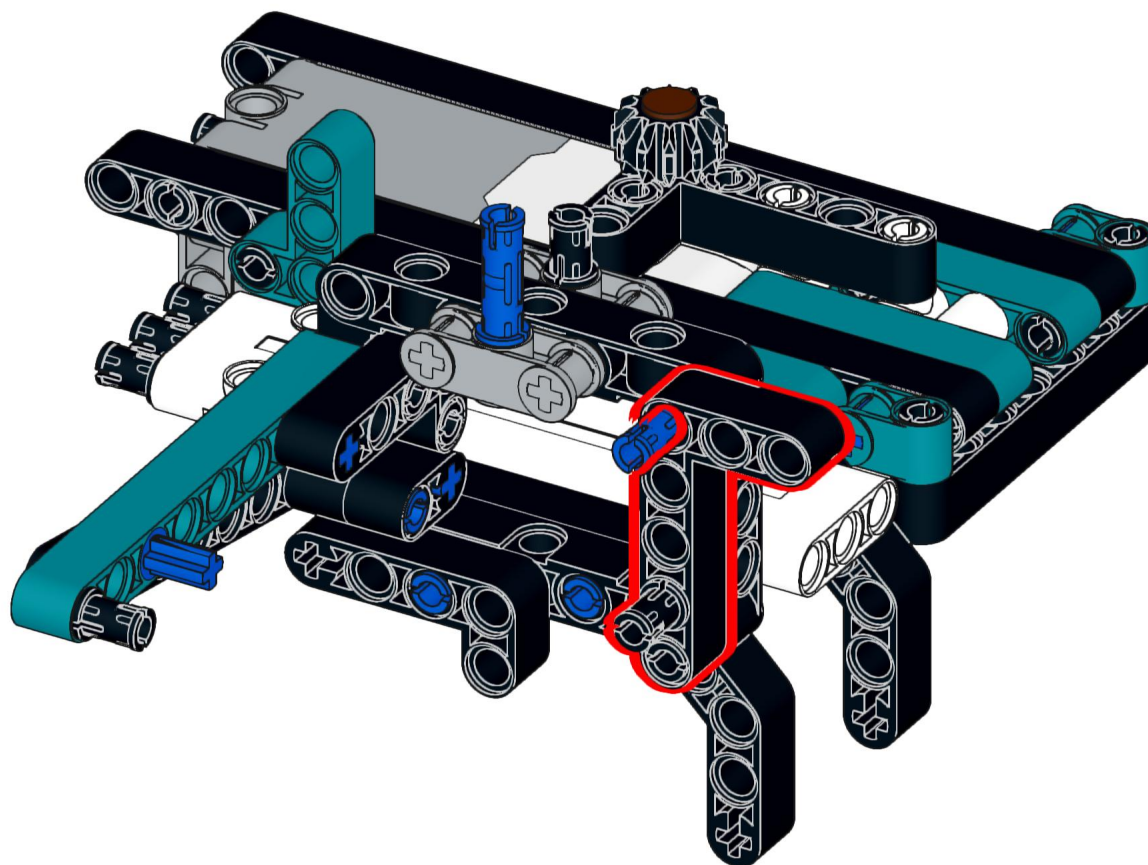
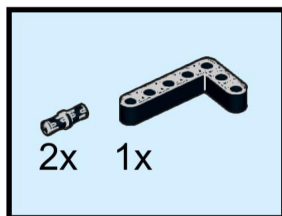

58

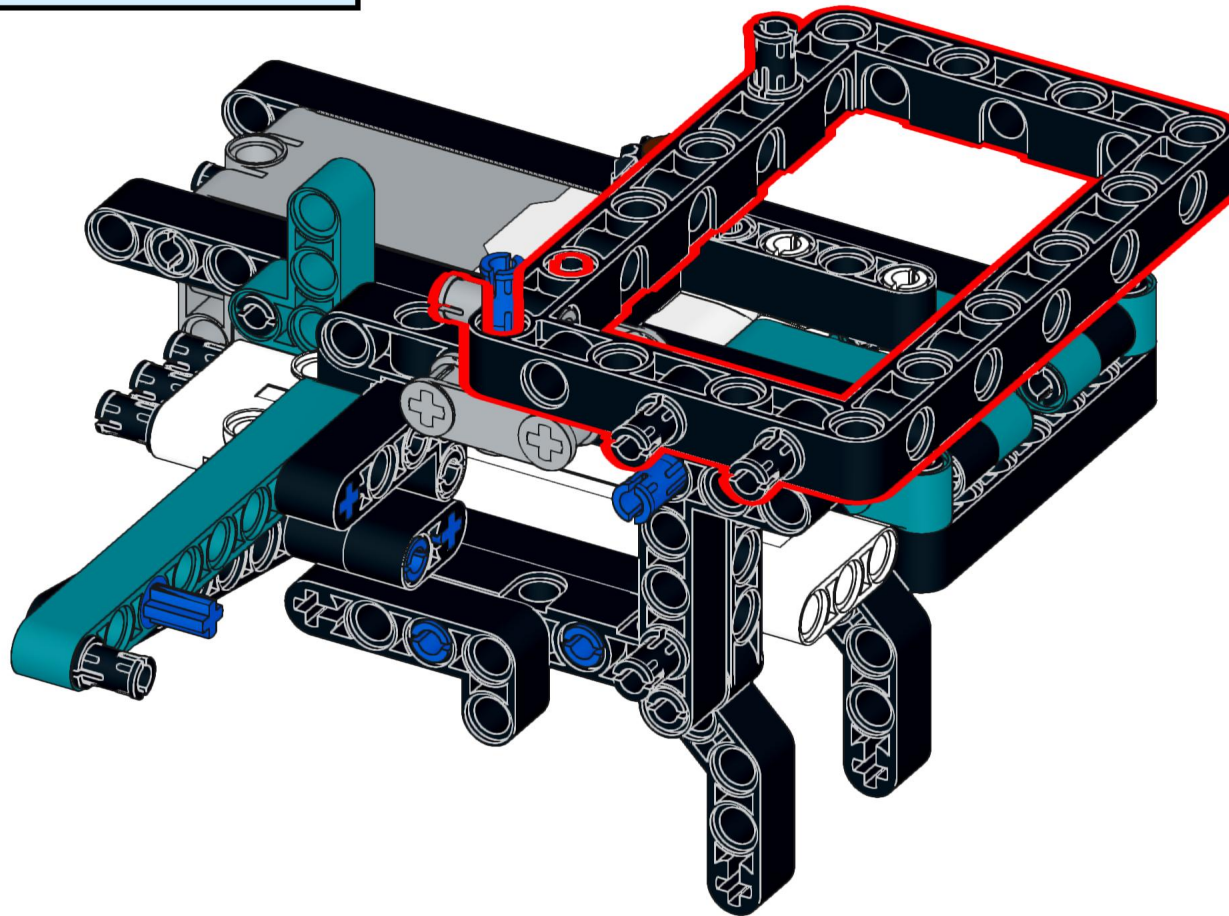
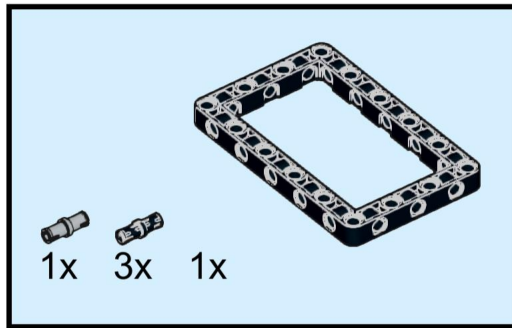

59

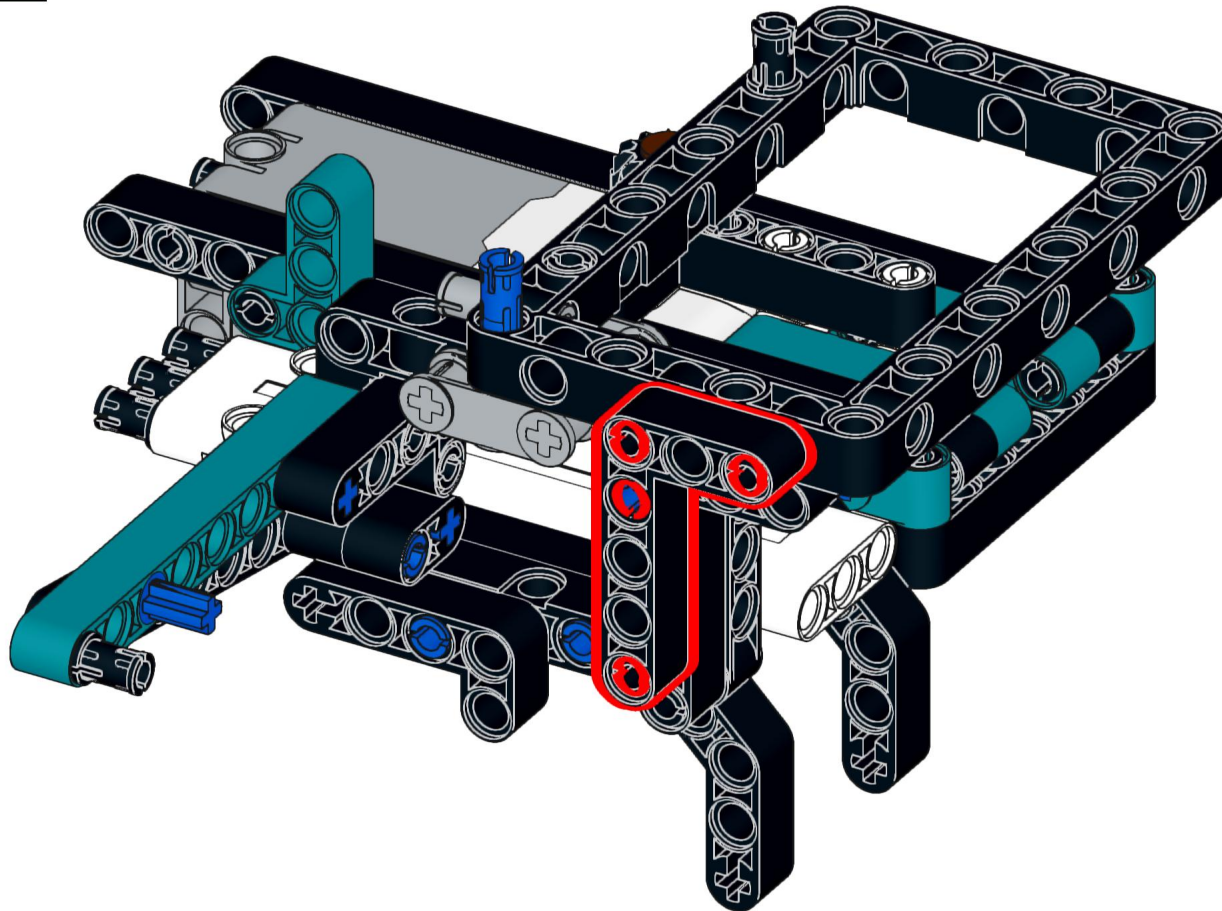
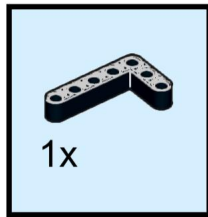

60

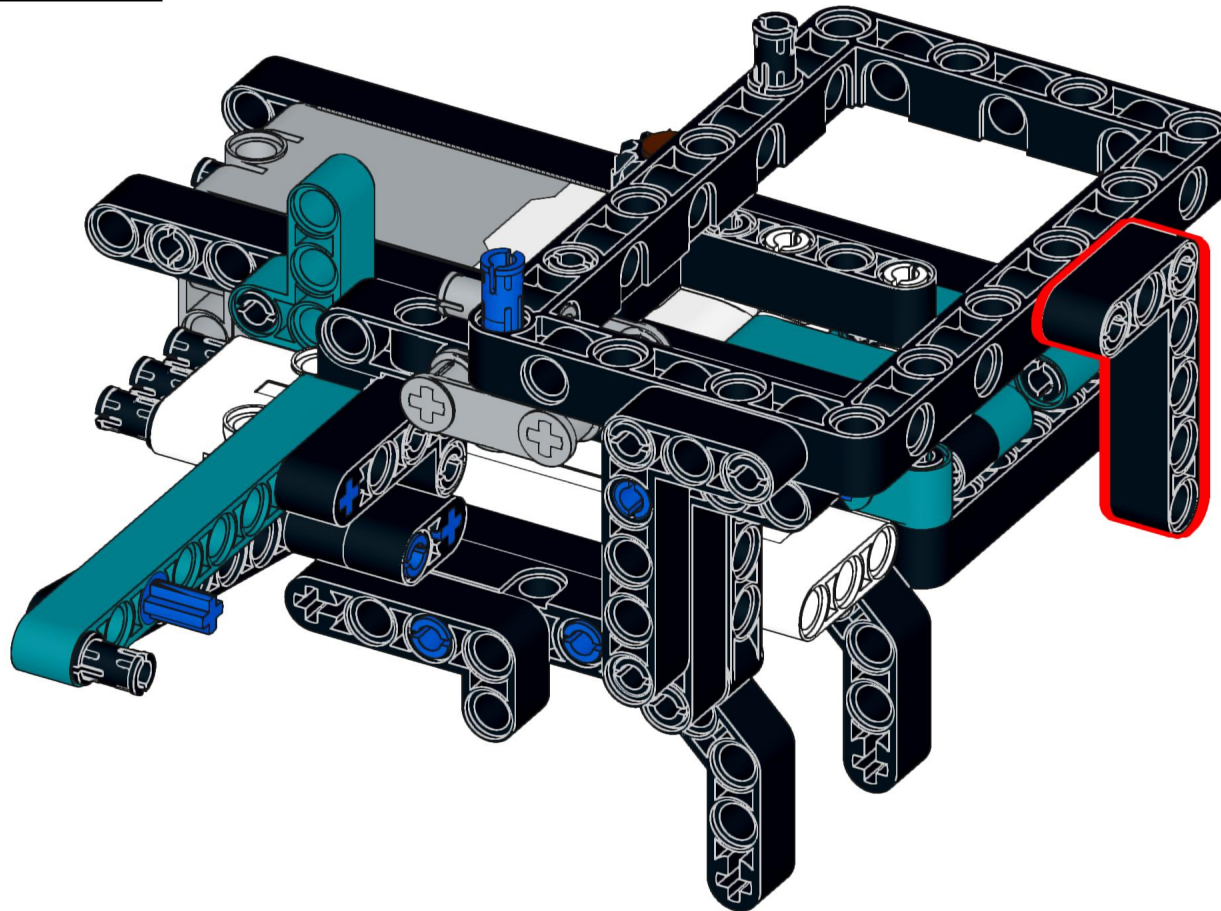
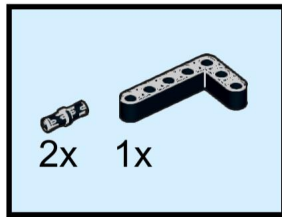

61

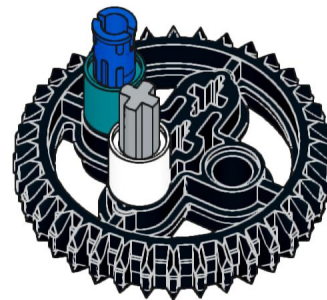
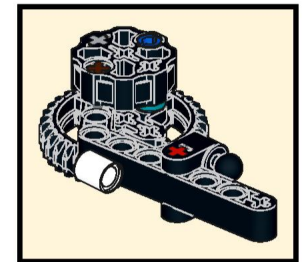
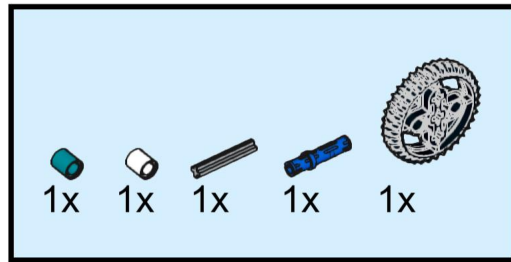

62

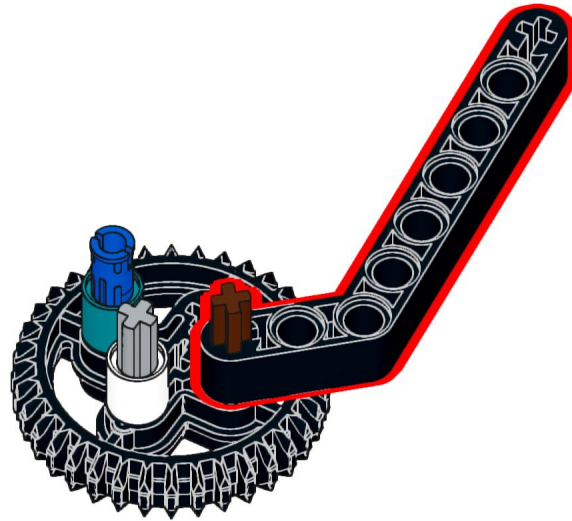
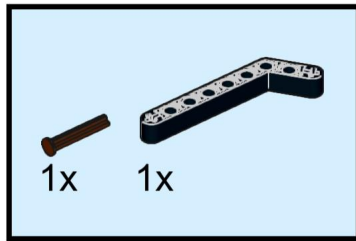

63

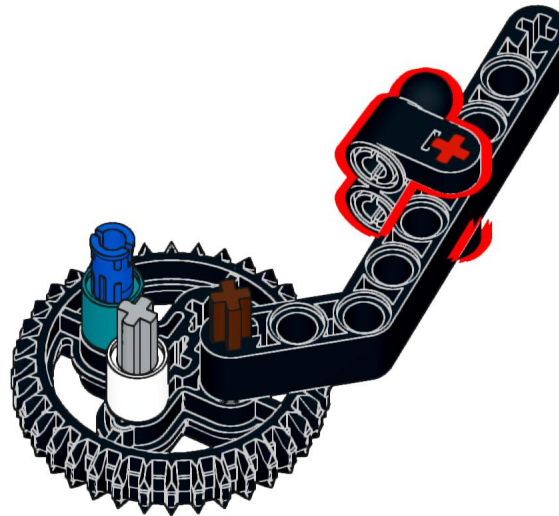
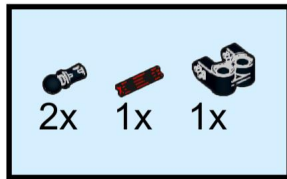

64

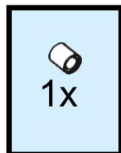

1. Use a strong rubber band, approximately 5 cm in length.



2. Fold the rubber band half the length and pull it through the round connector pin.

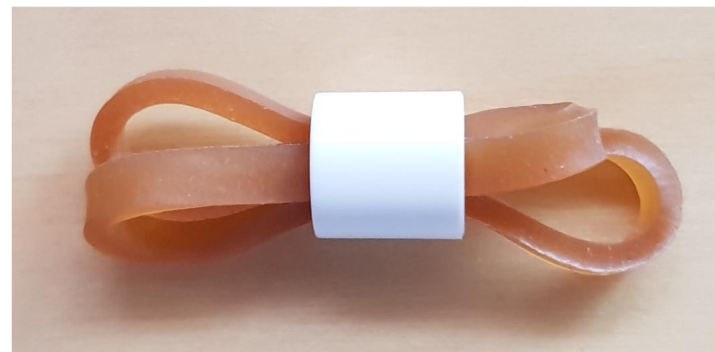

3. Connect the rubber band on one end to the blue pin.

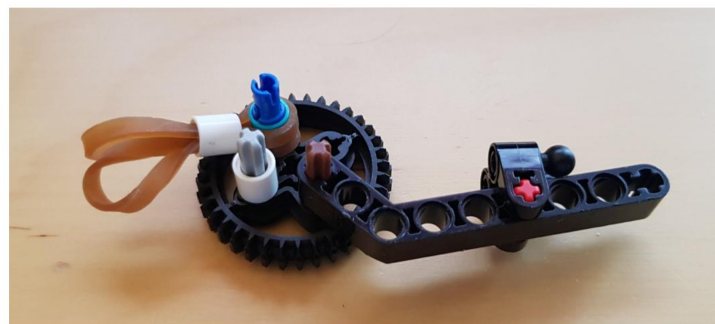
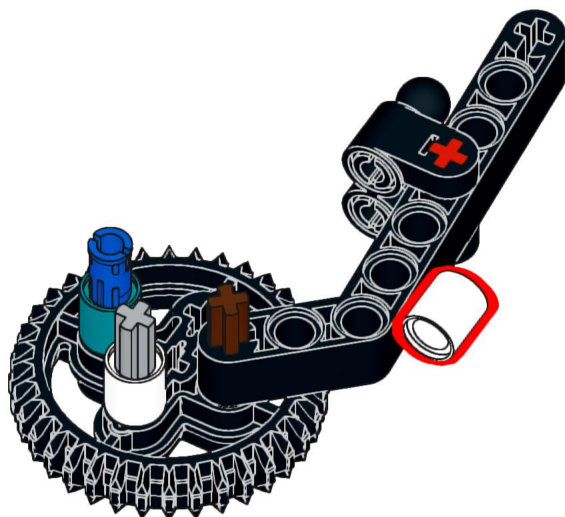

65

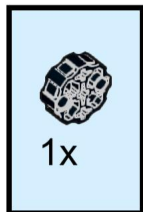

1. Connect the black round axle connector on the top.

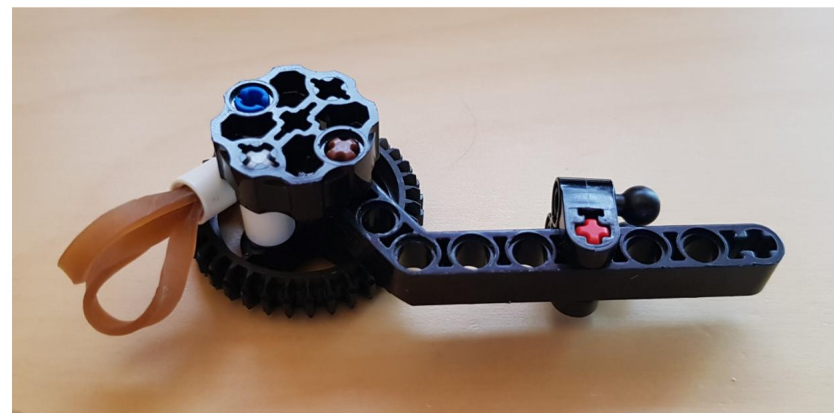

2. Bend the rubber band to the two knobs.

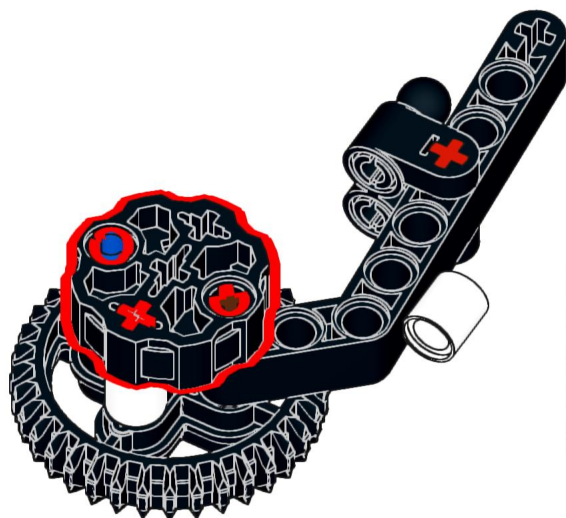

3. Push the white round connector pin to the gear. (It protects the rubber band from the gear.)



66

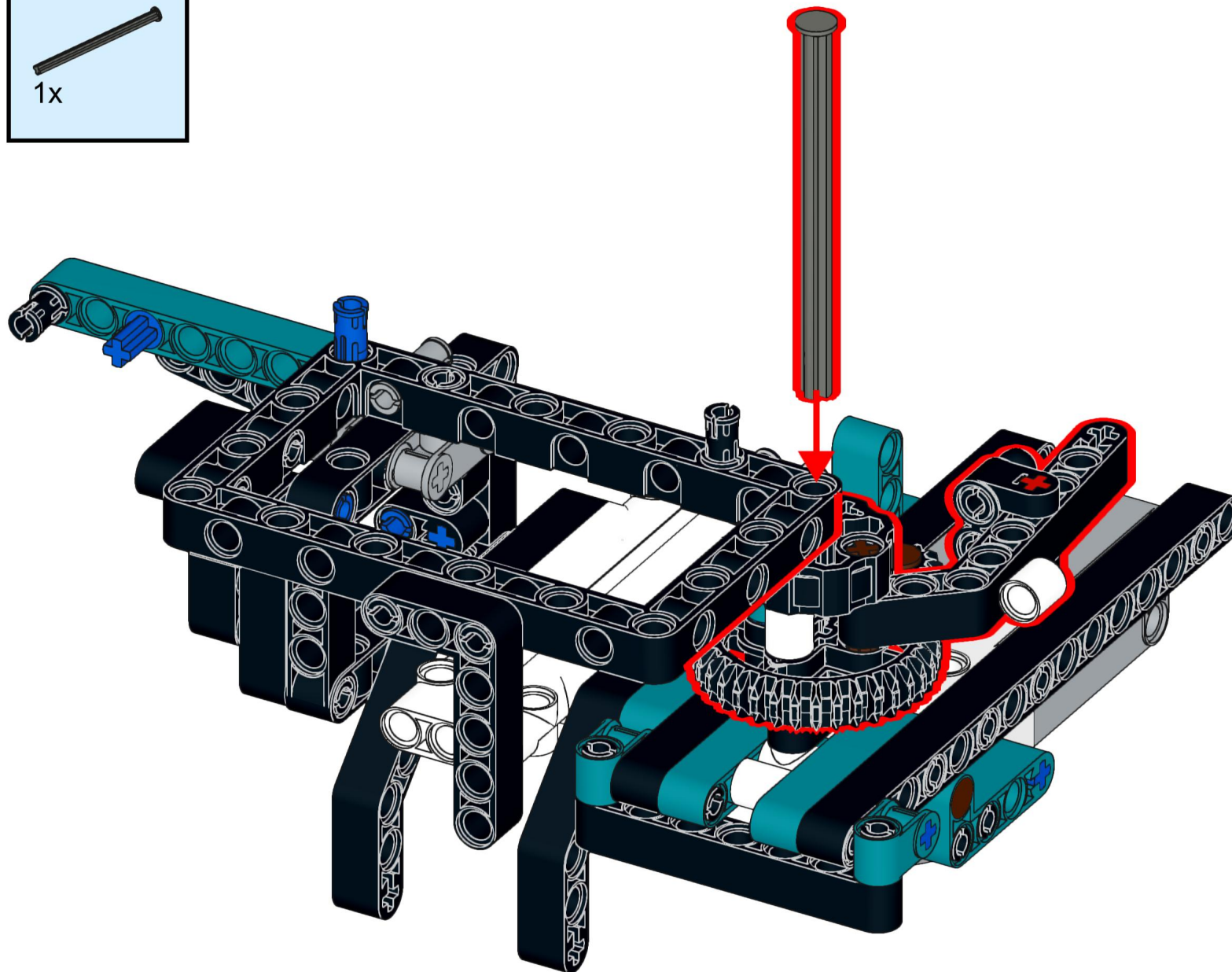
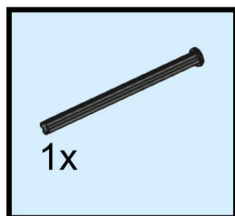

67

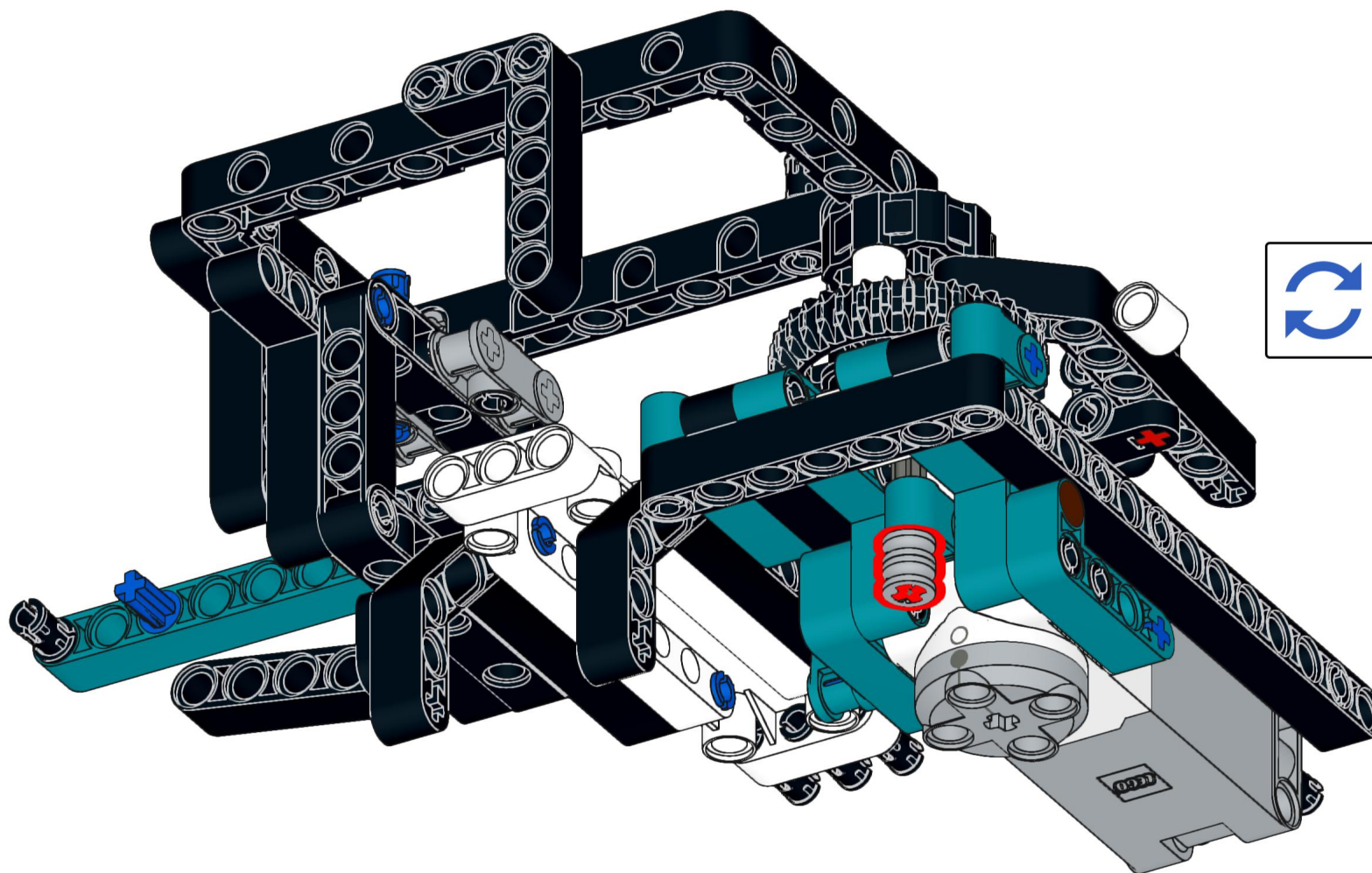
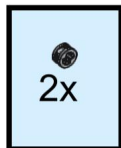

68

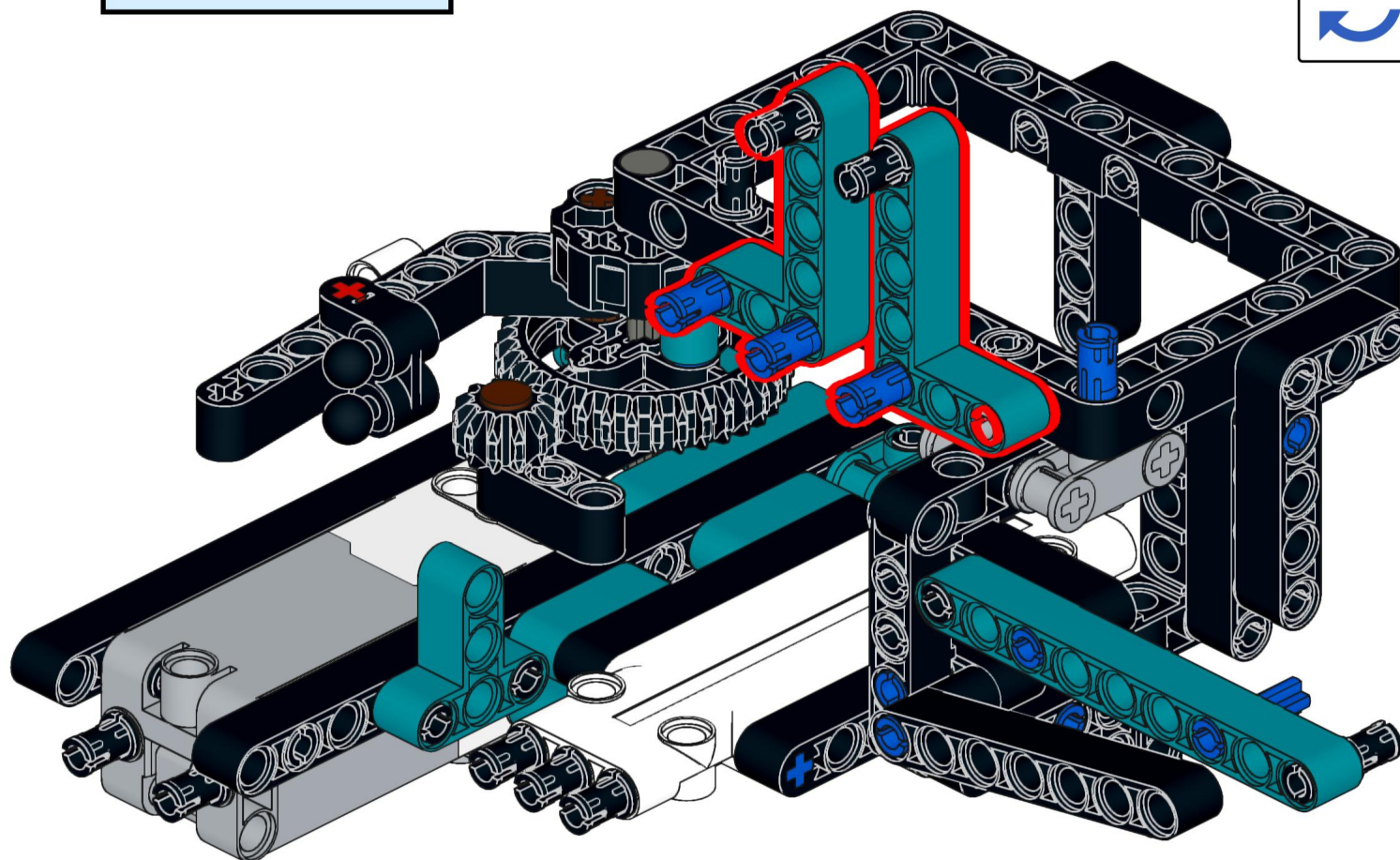
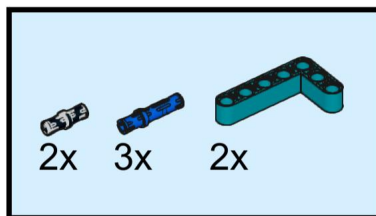

69

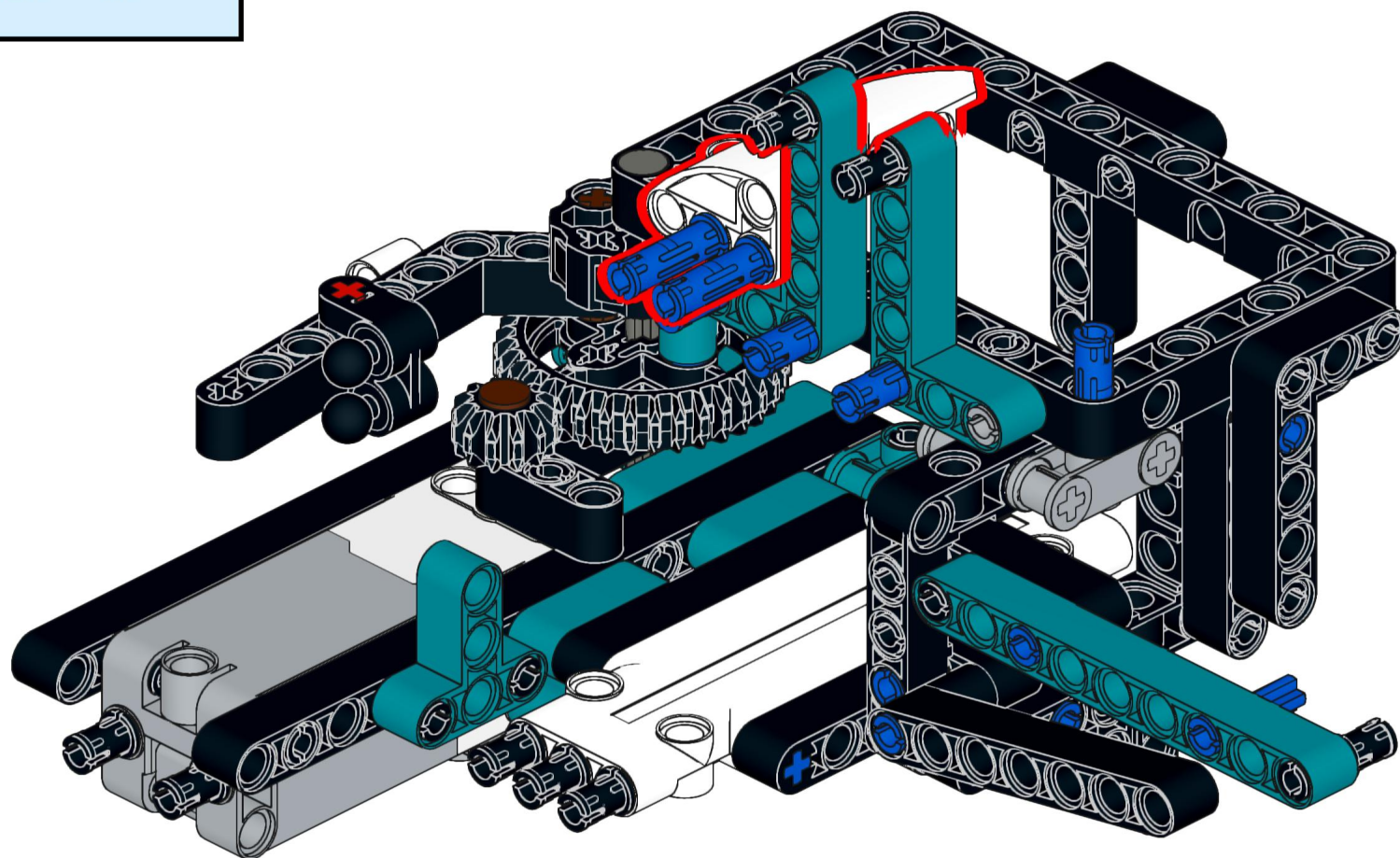
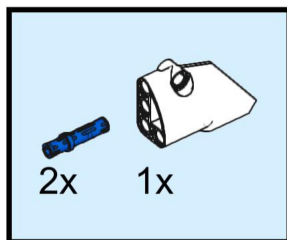

70

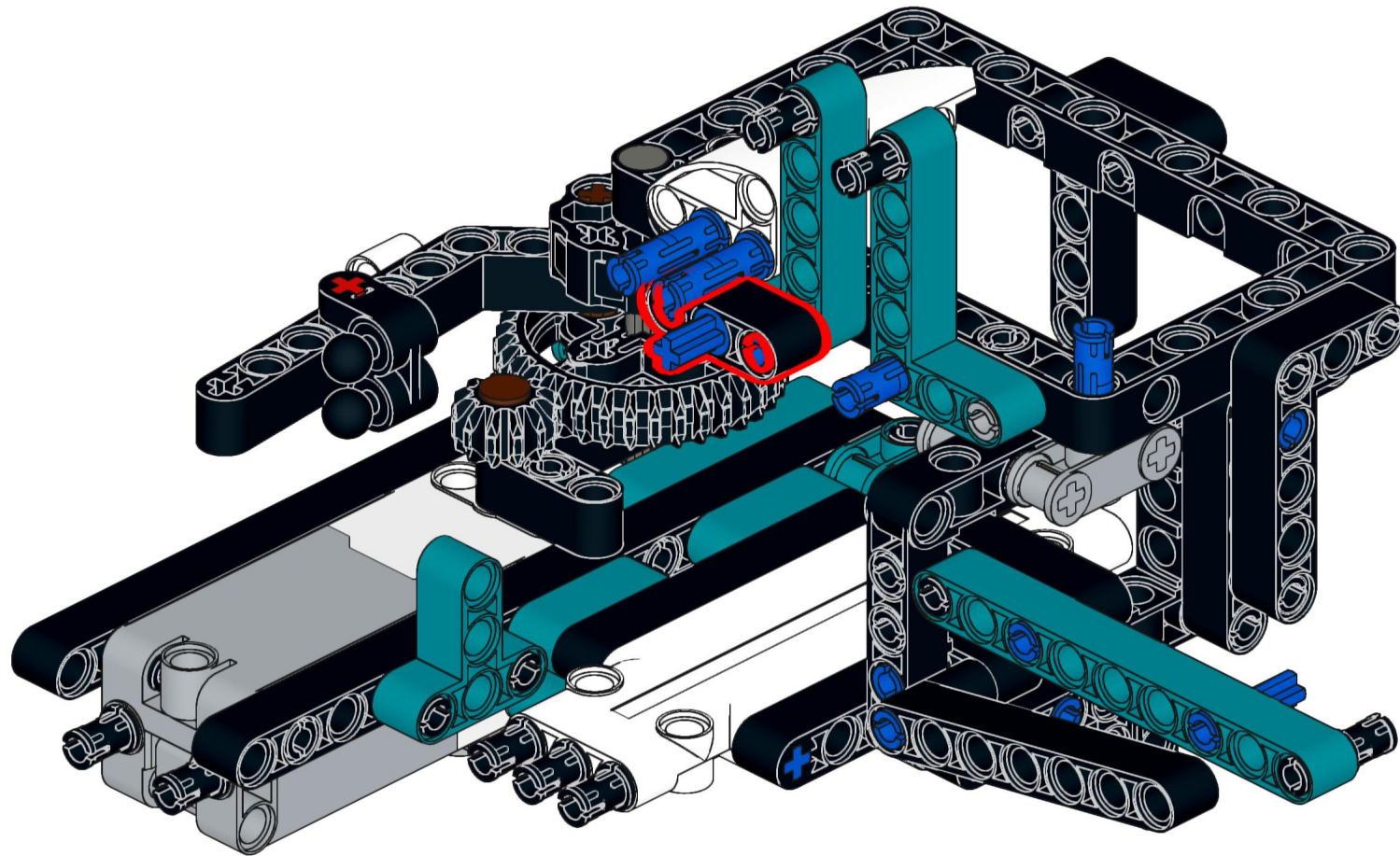
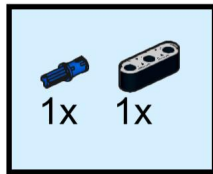

71

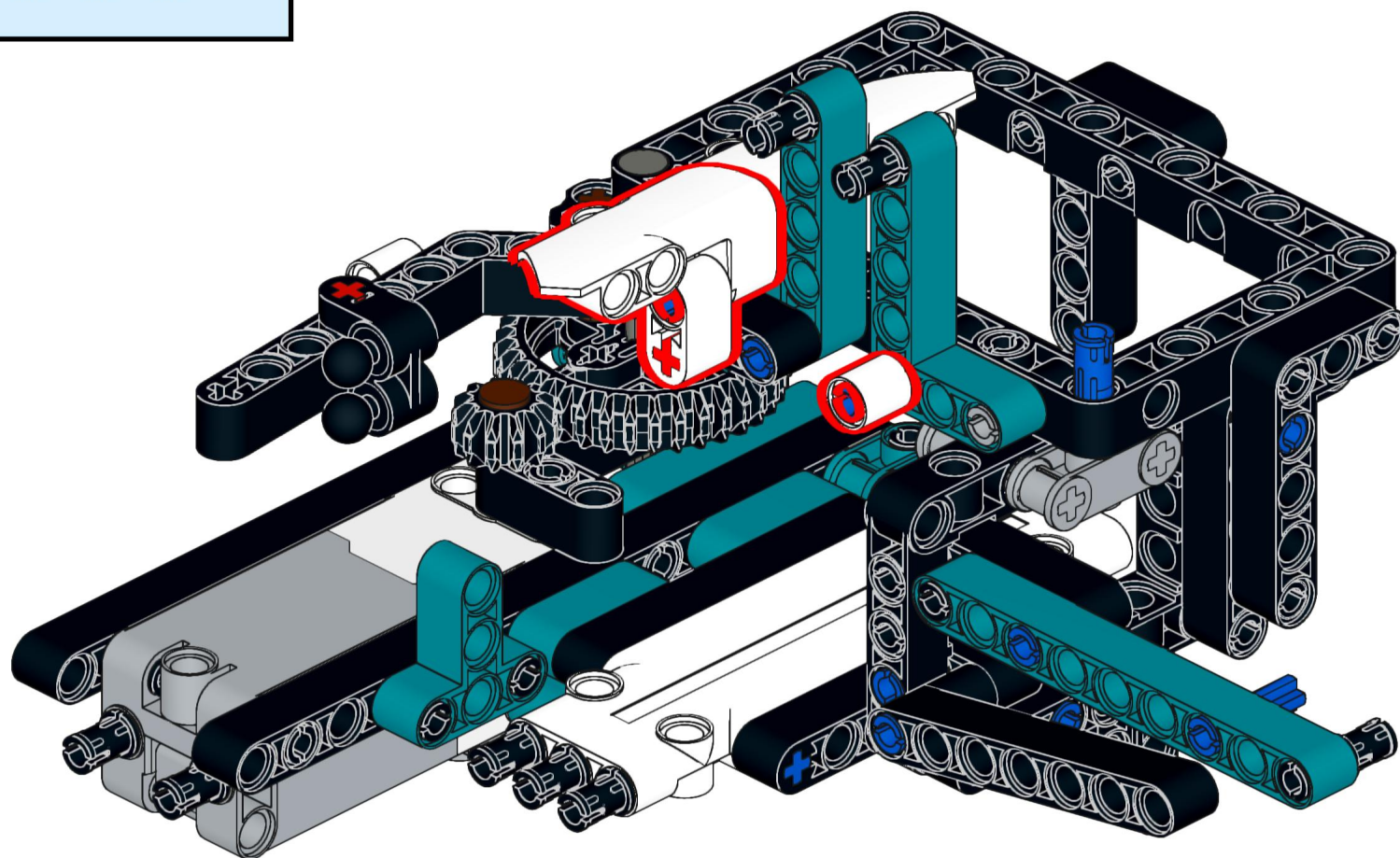
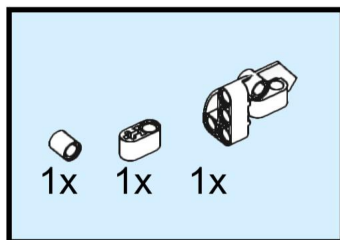

72

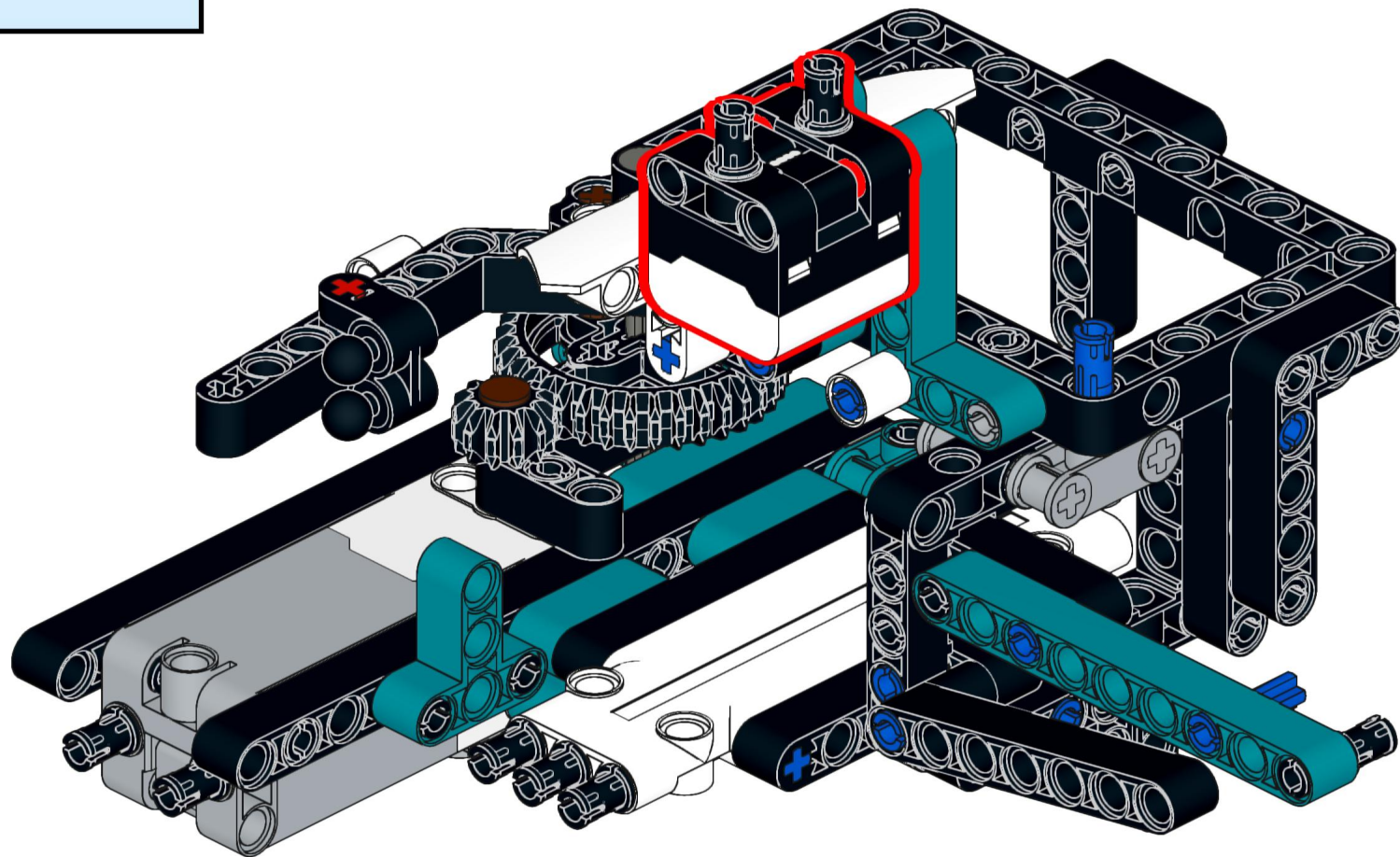
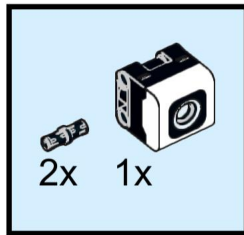

73

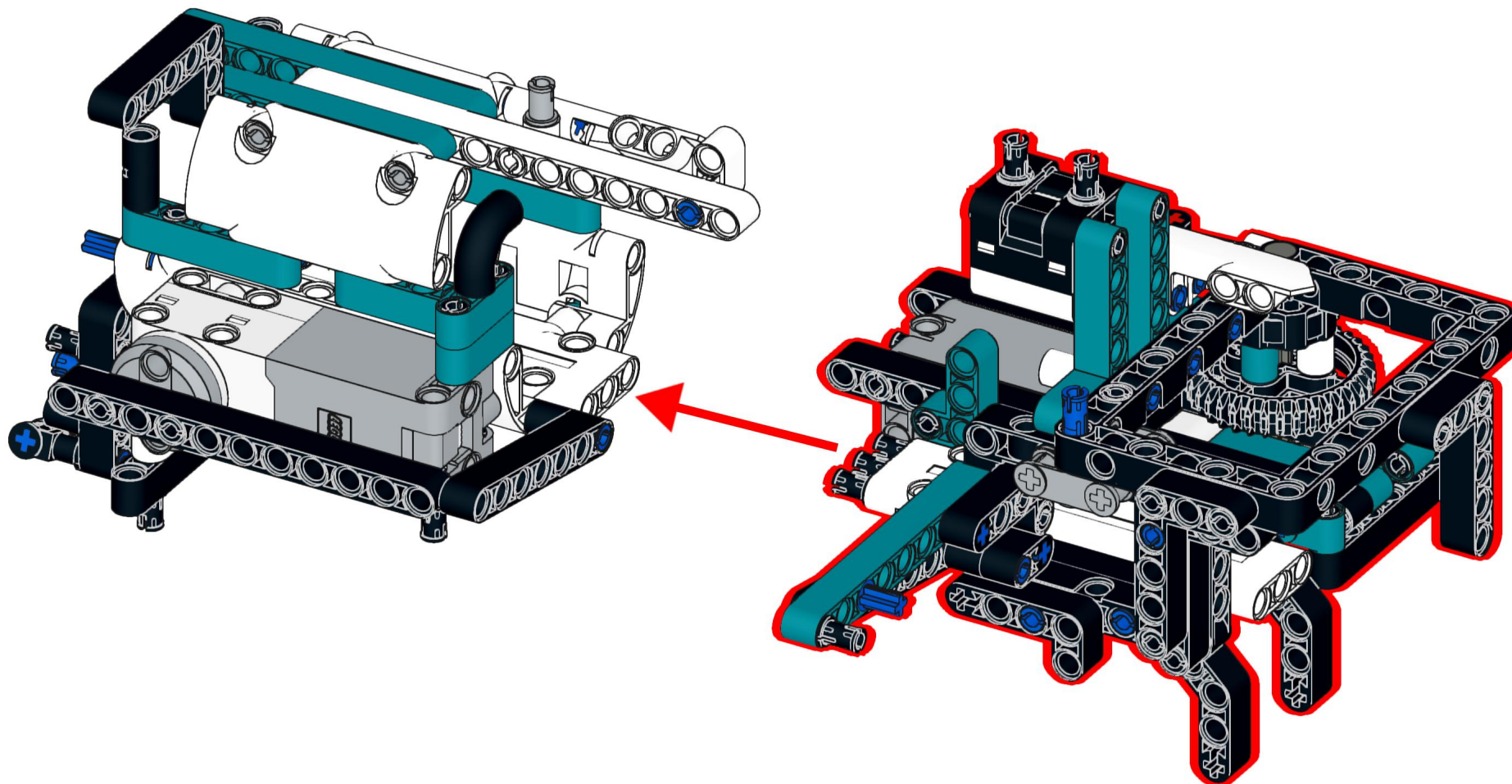

74

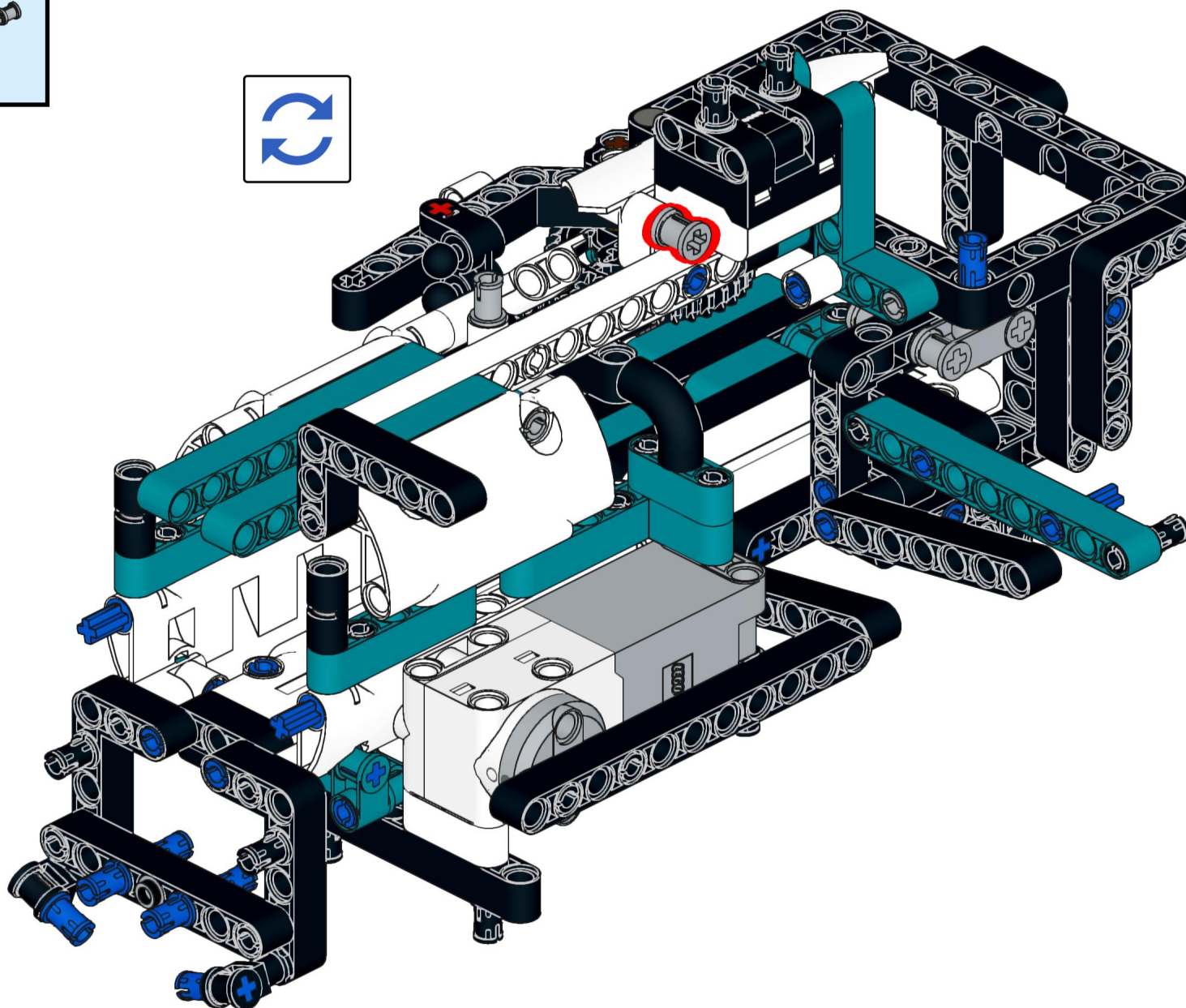
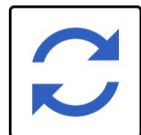
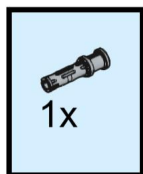

75

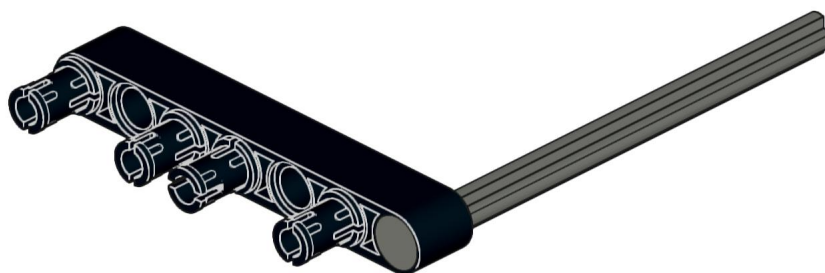
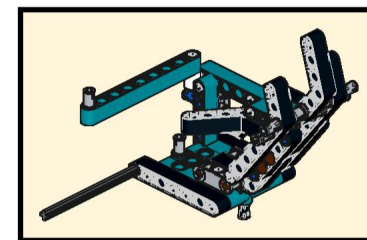
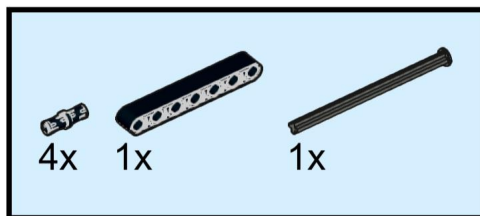

76

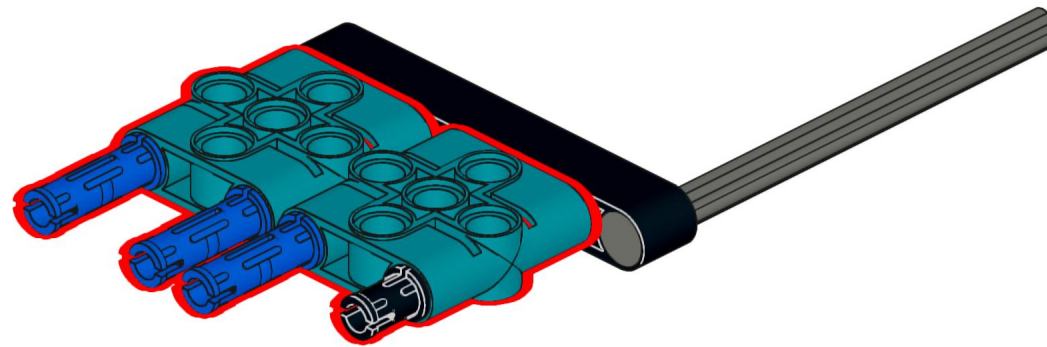
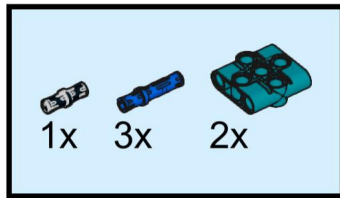

77

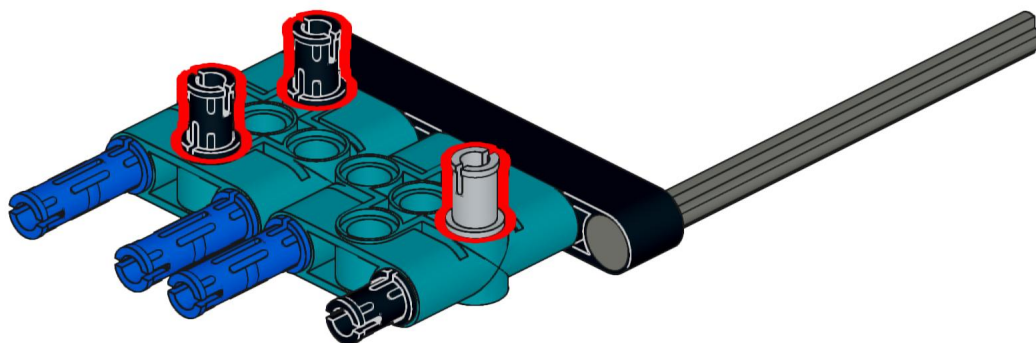
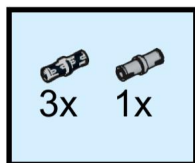

78

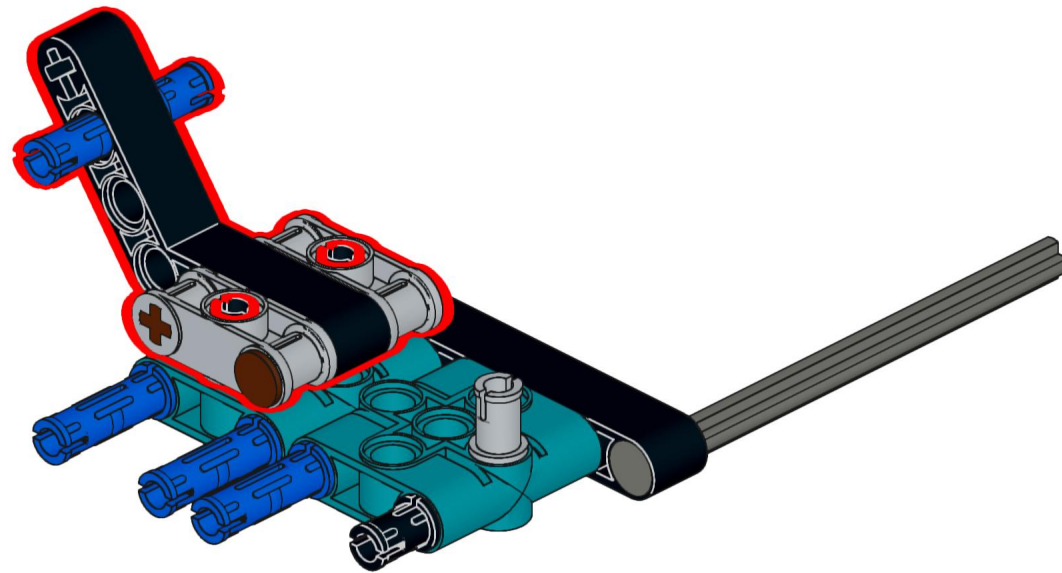
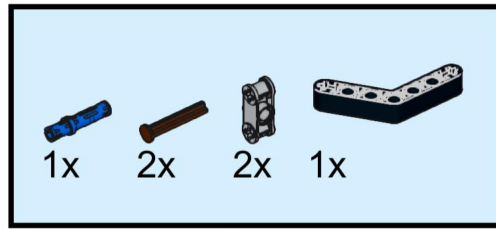

79

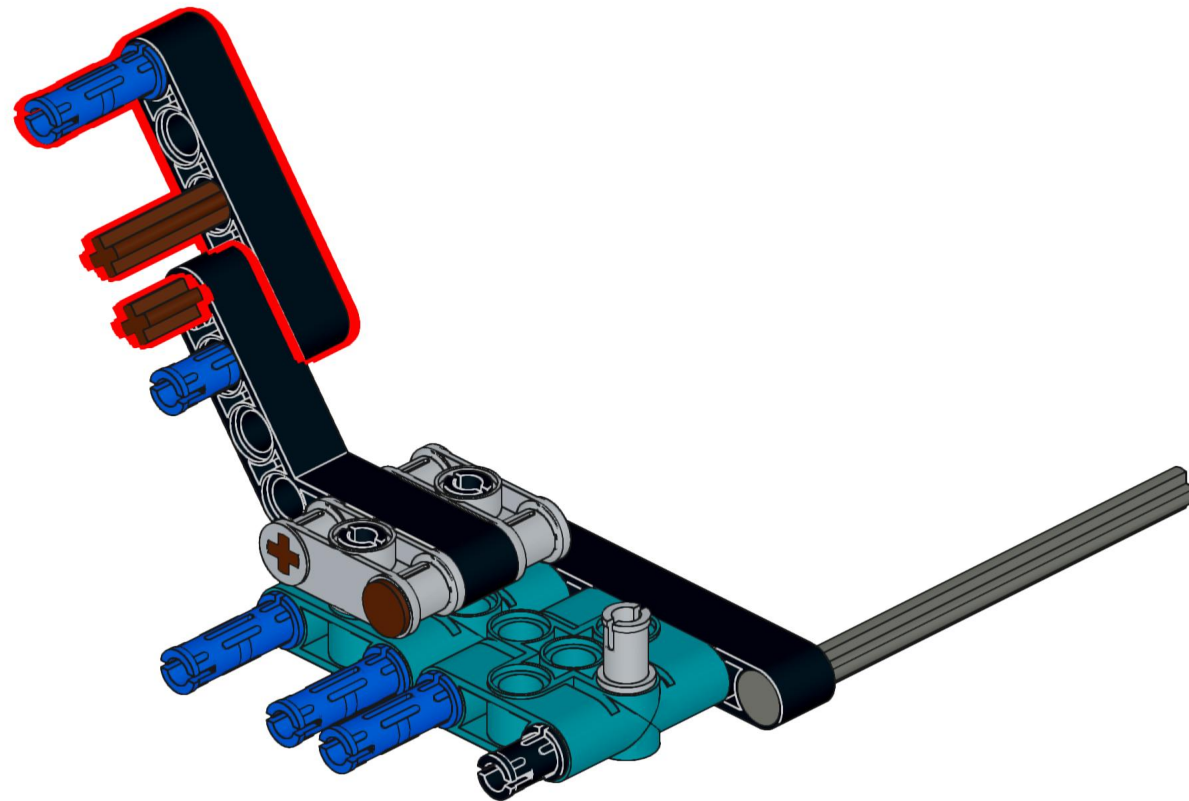
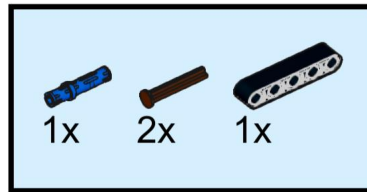

80

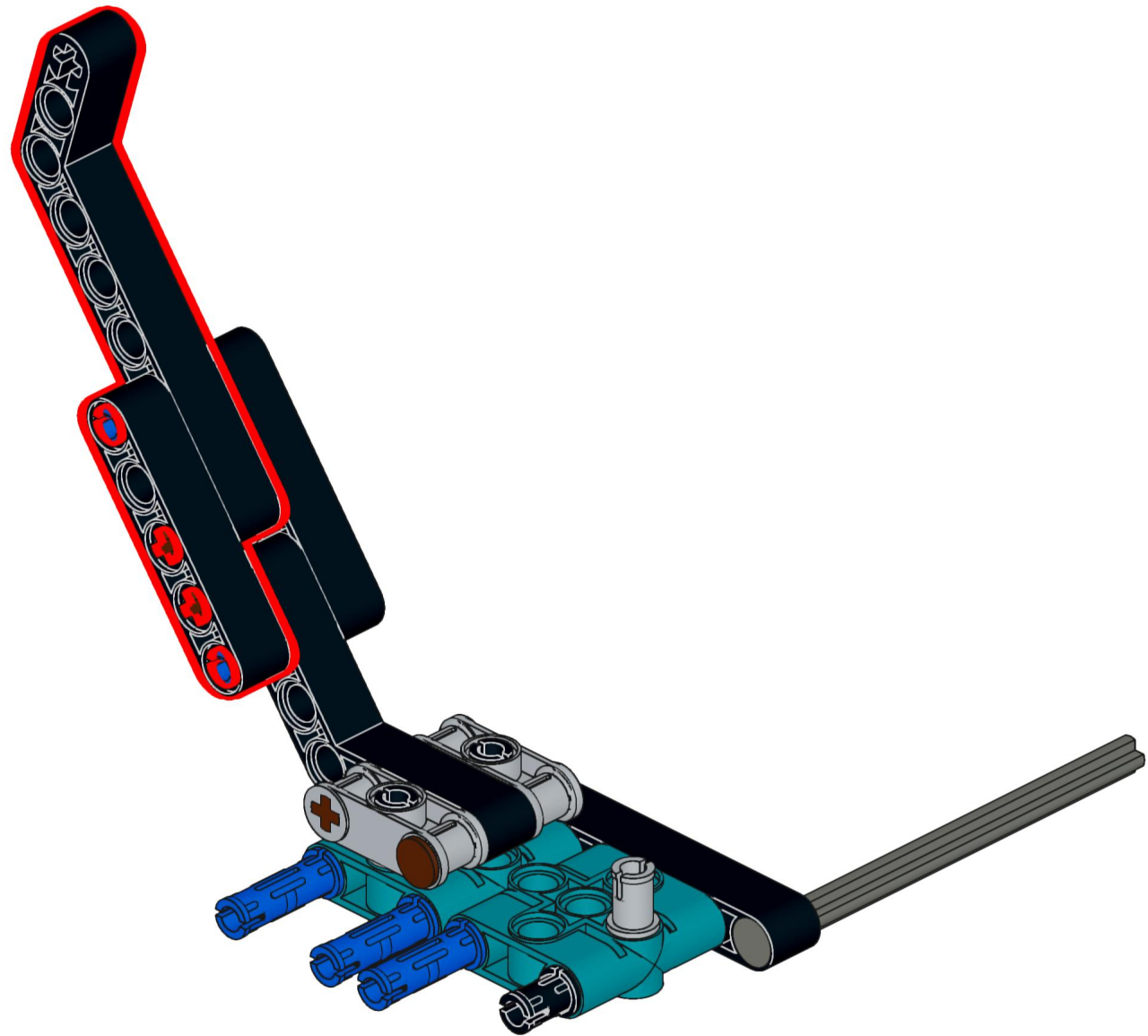
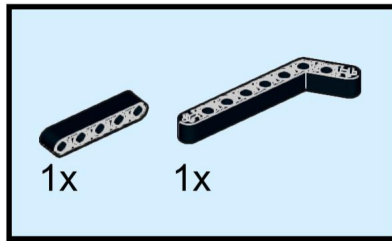

81

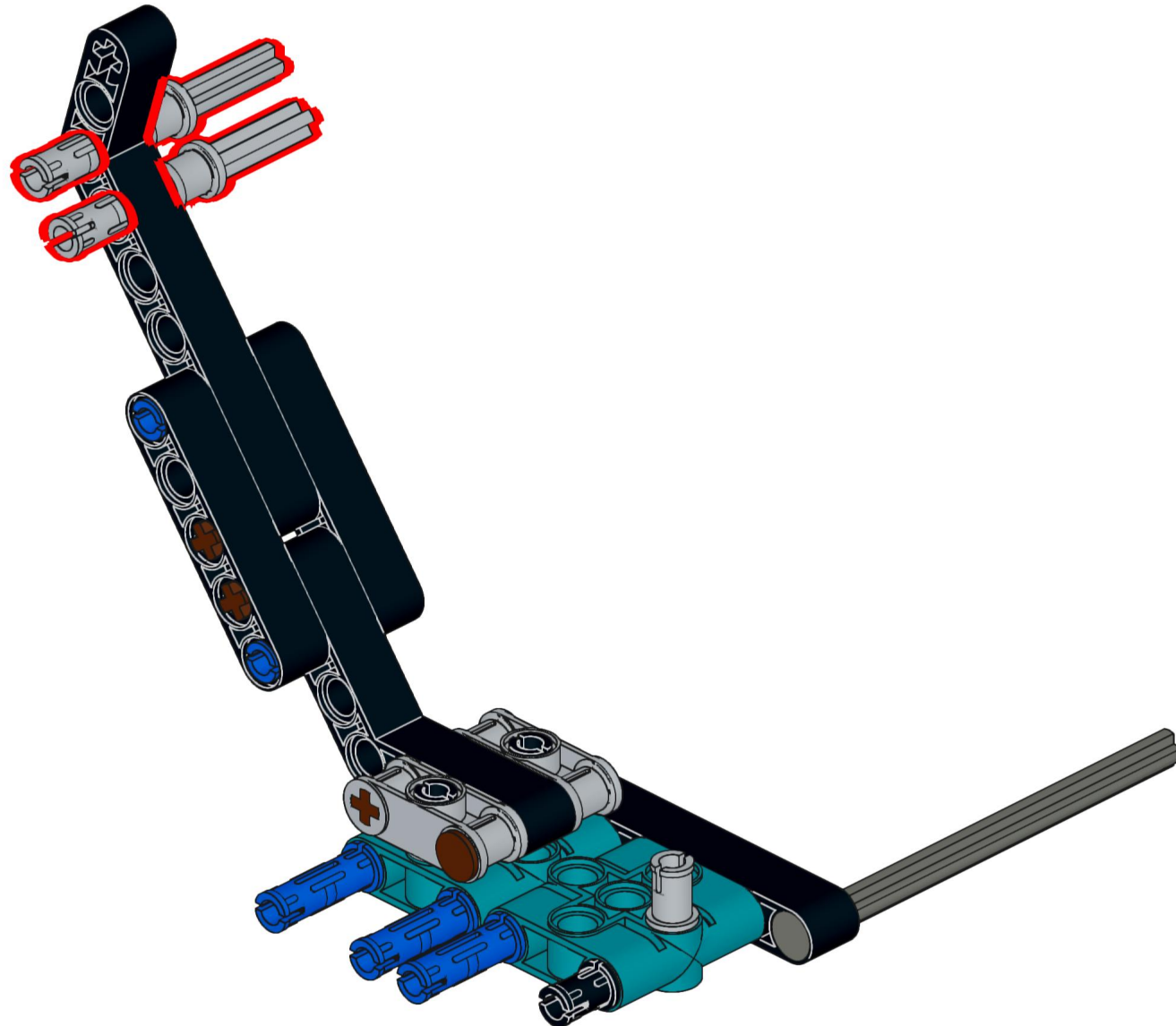
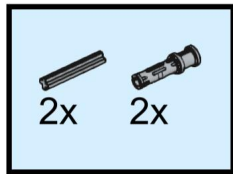

82

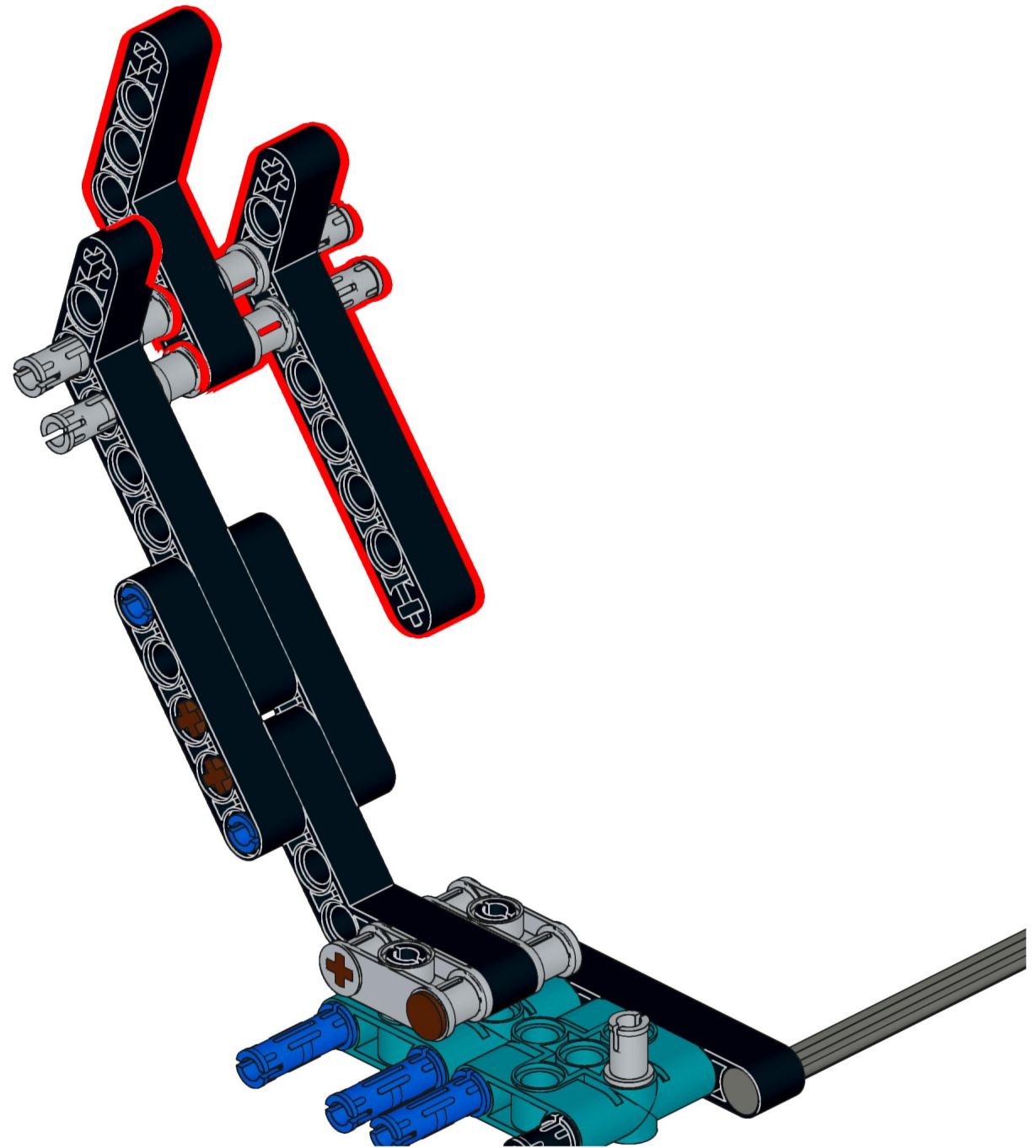
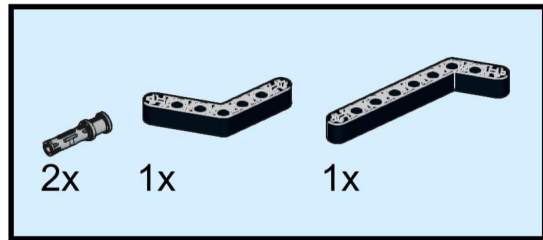

83

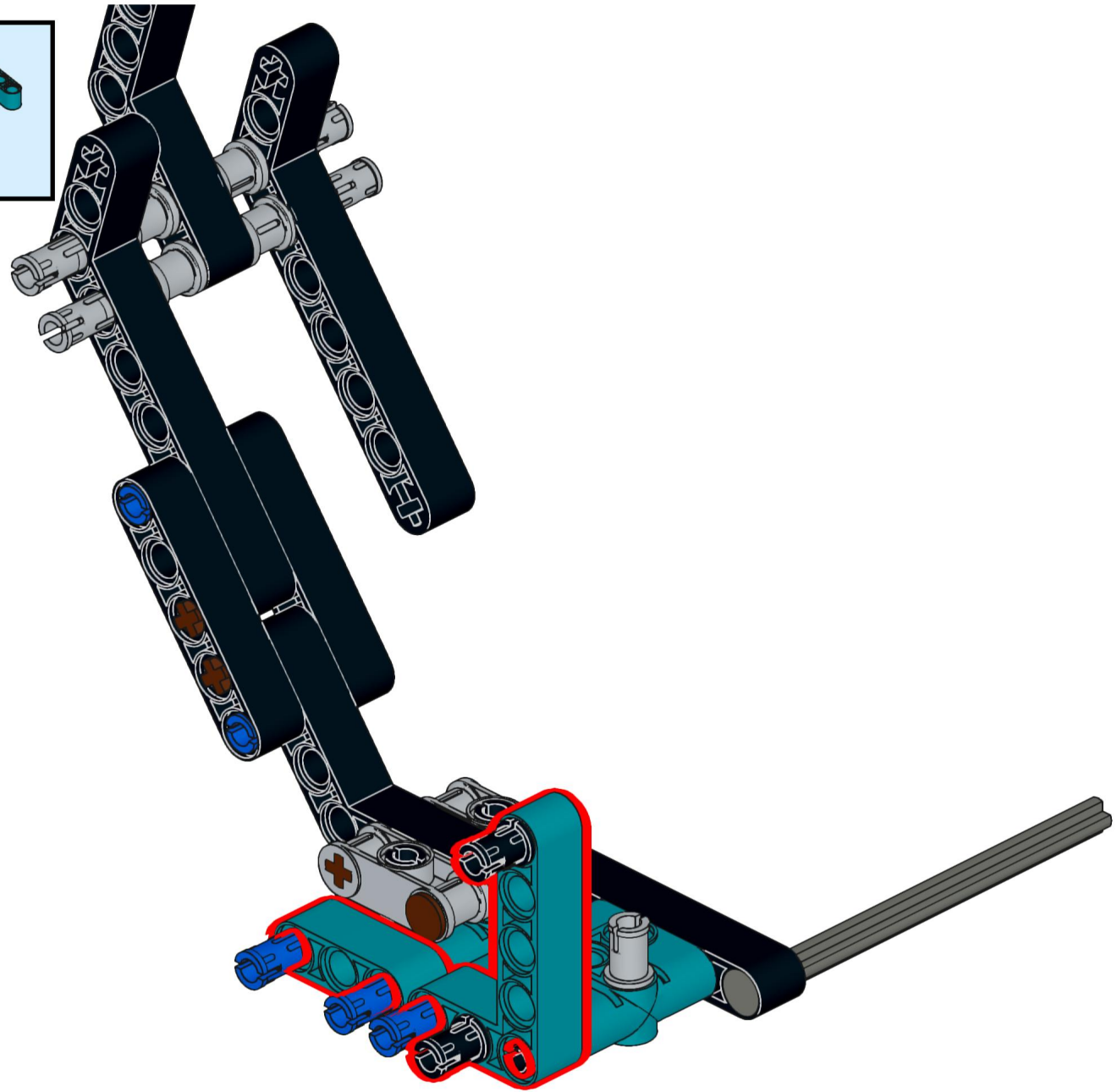
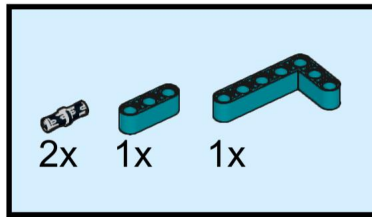

84

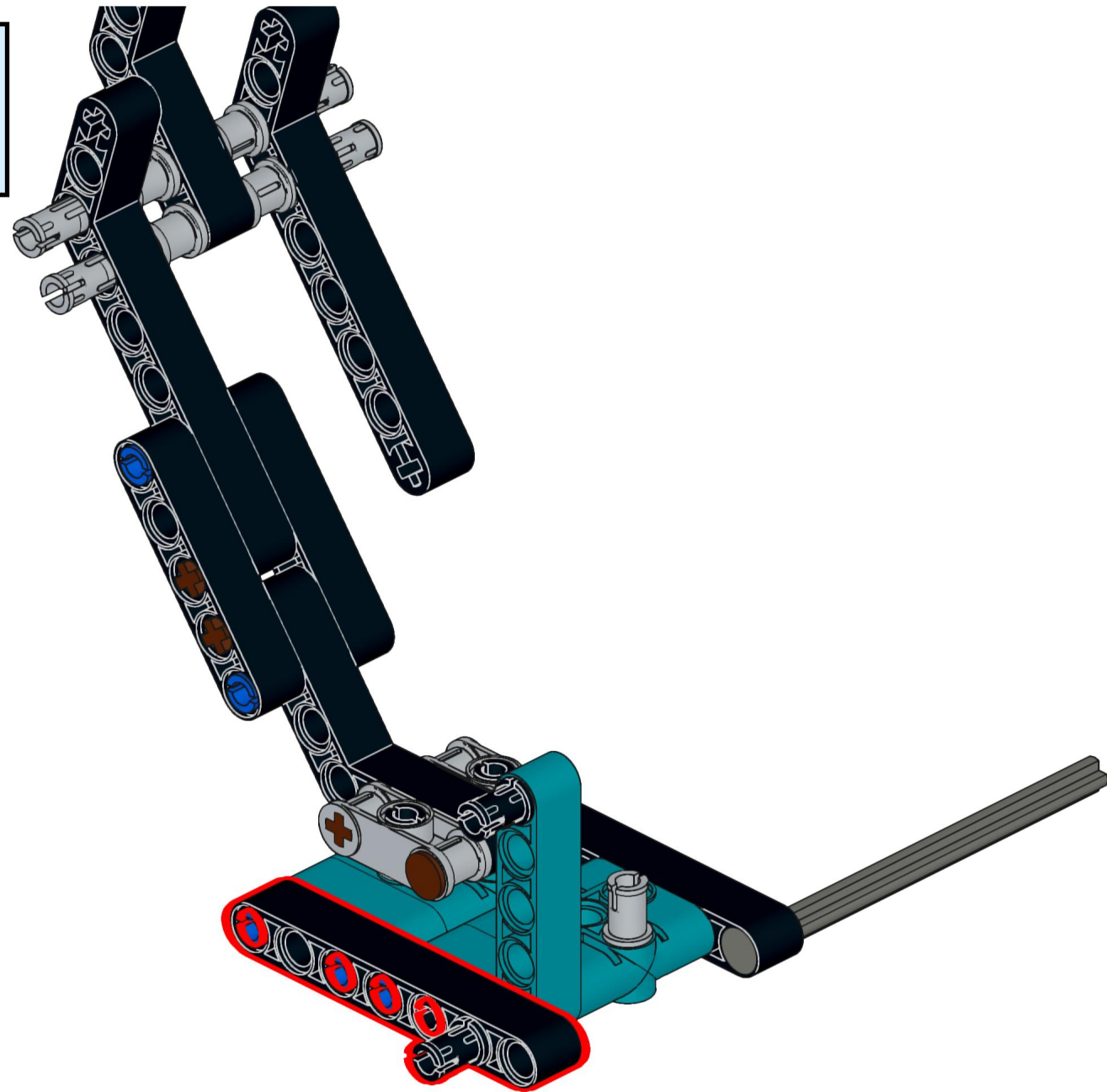
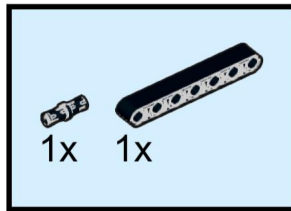

85

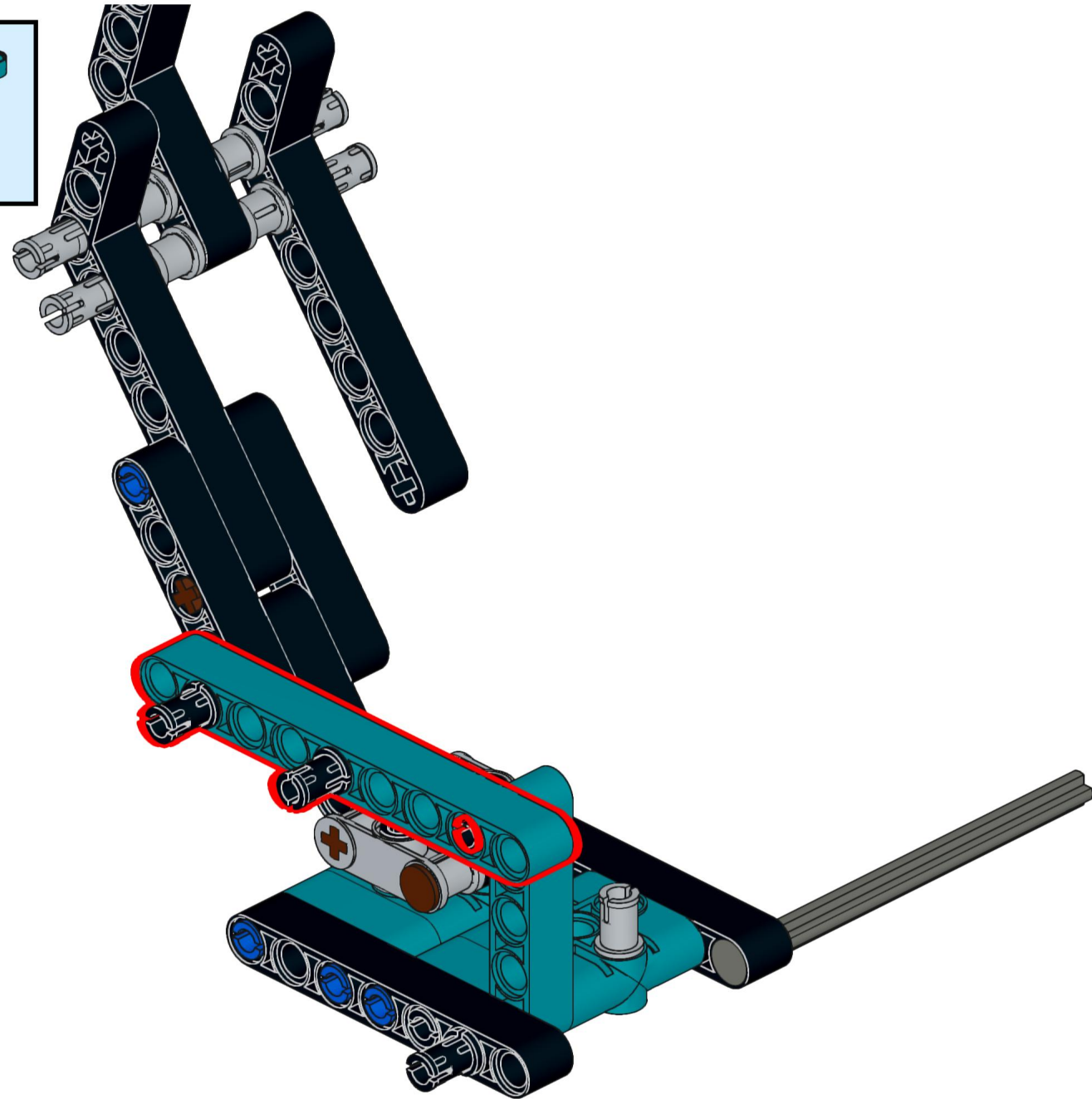
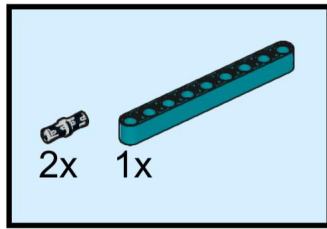

86

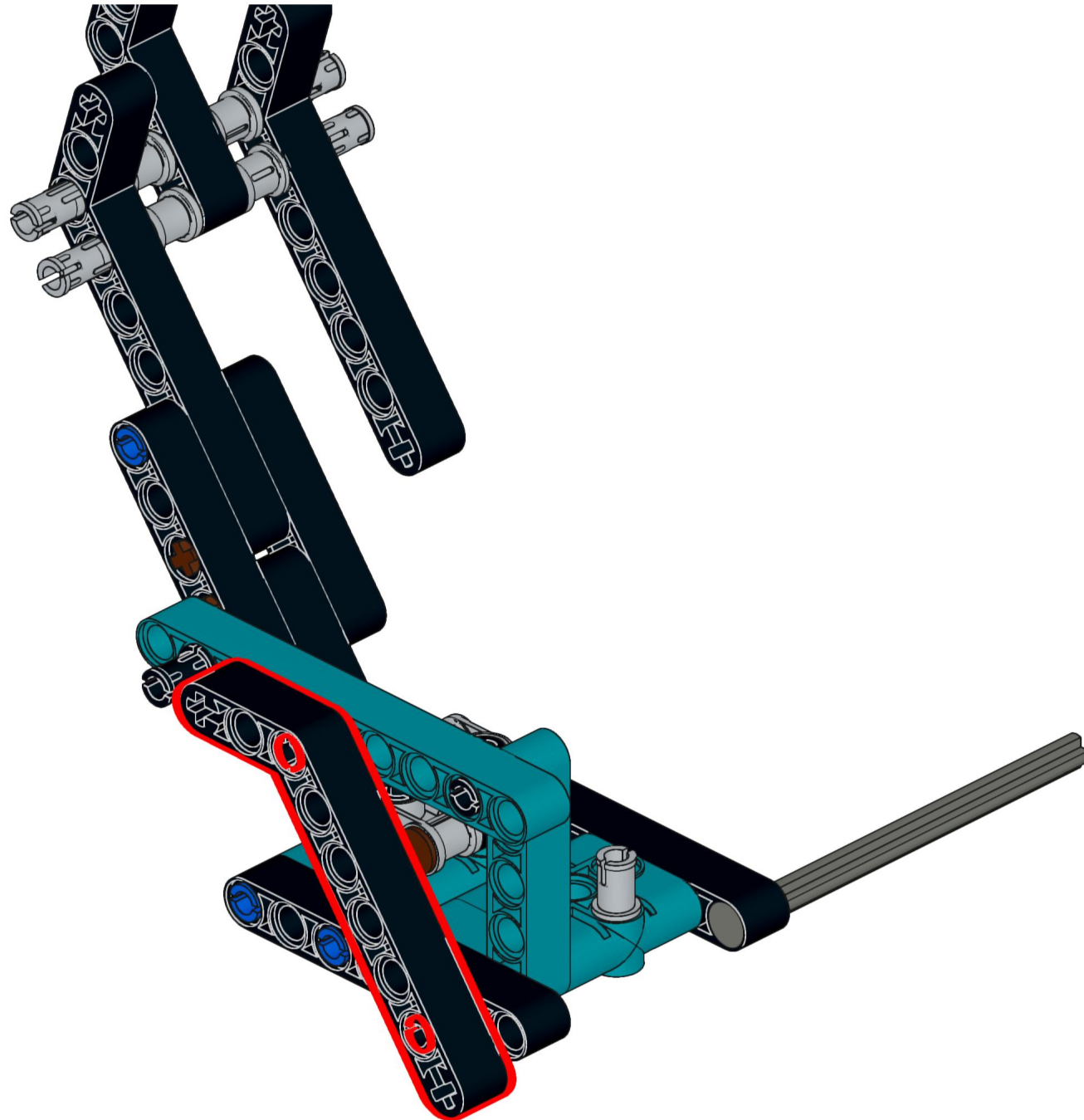
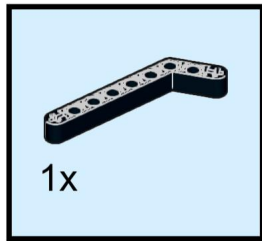

87

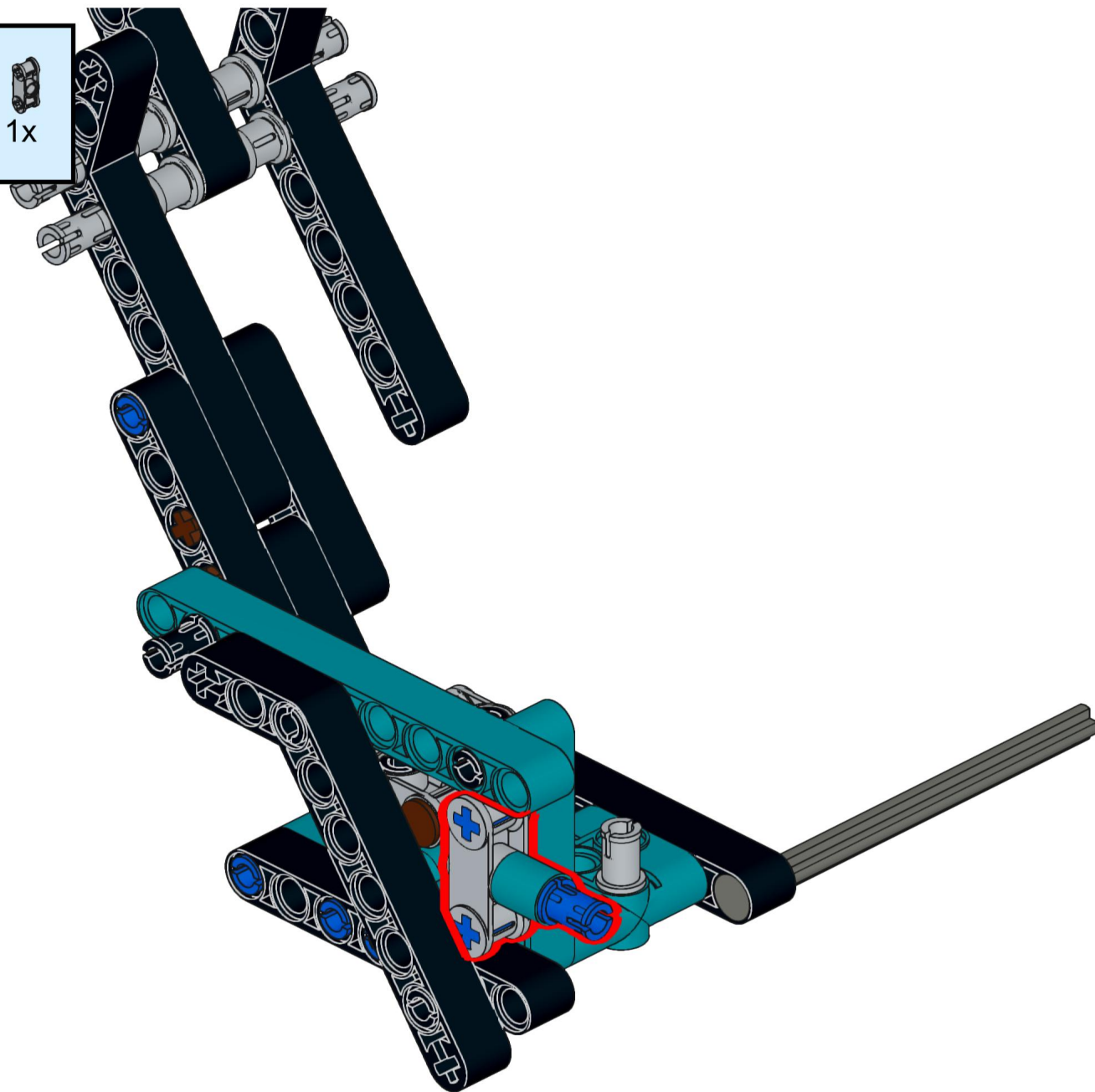
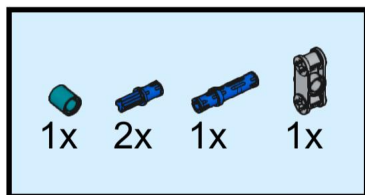

88

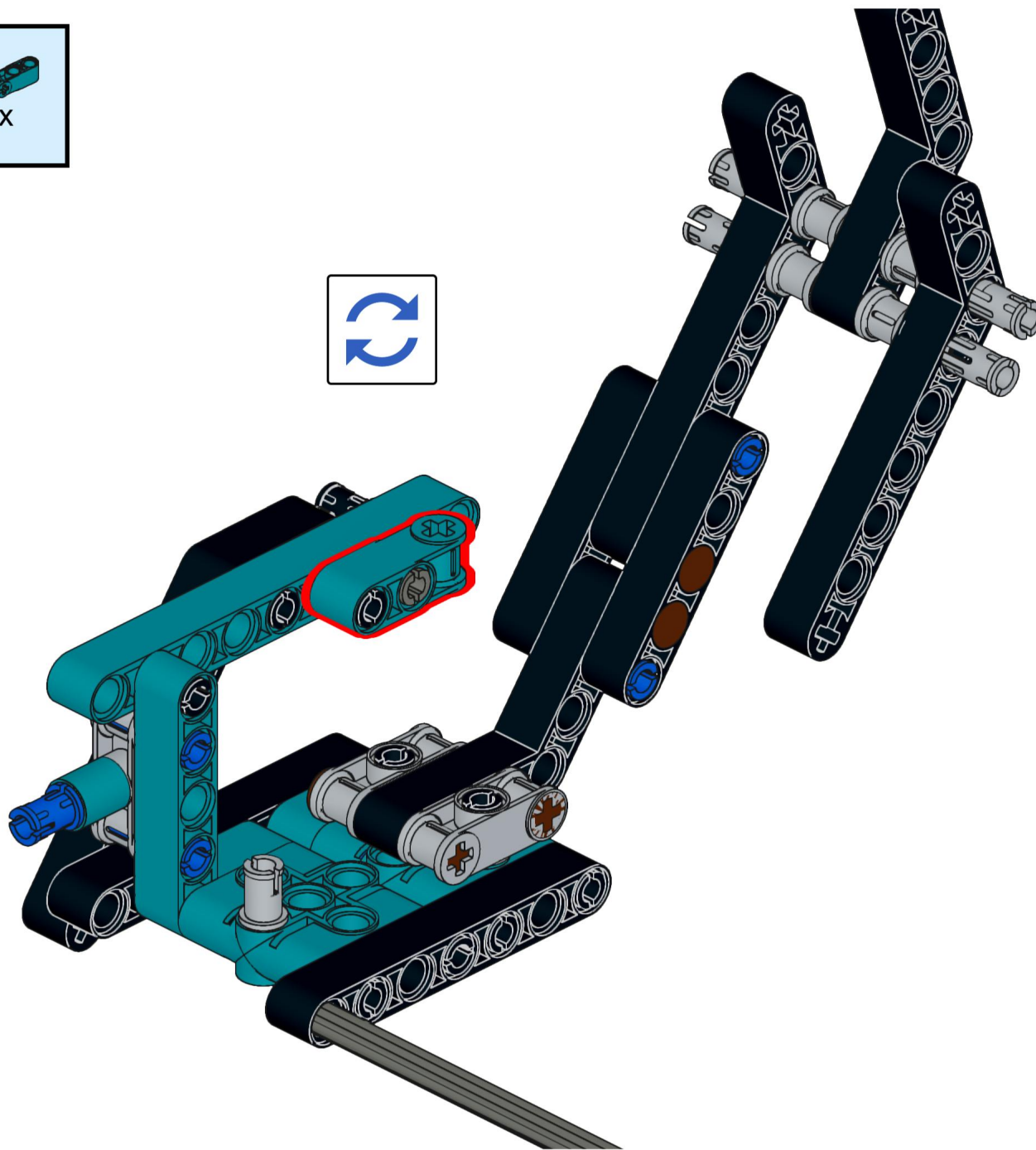
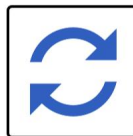
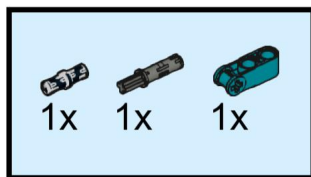

89

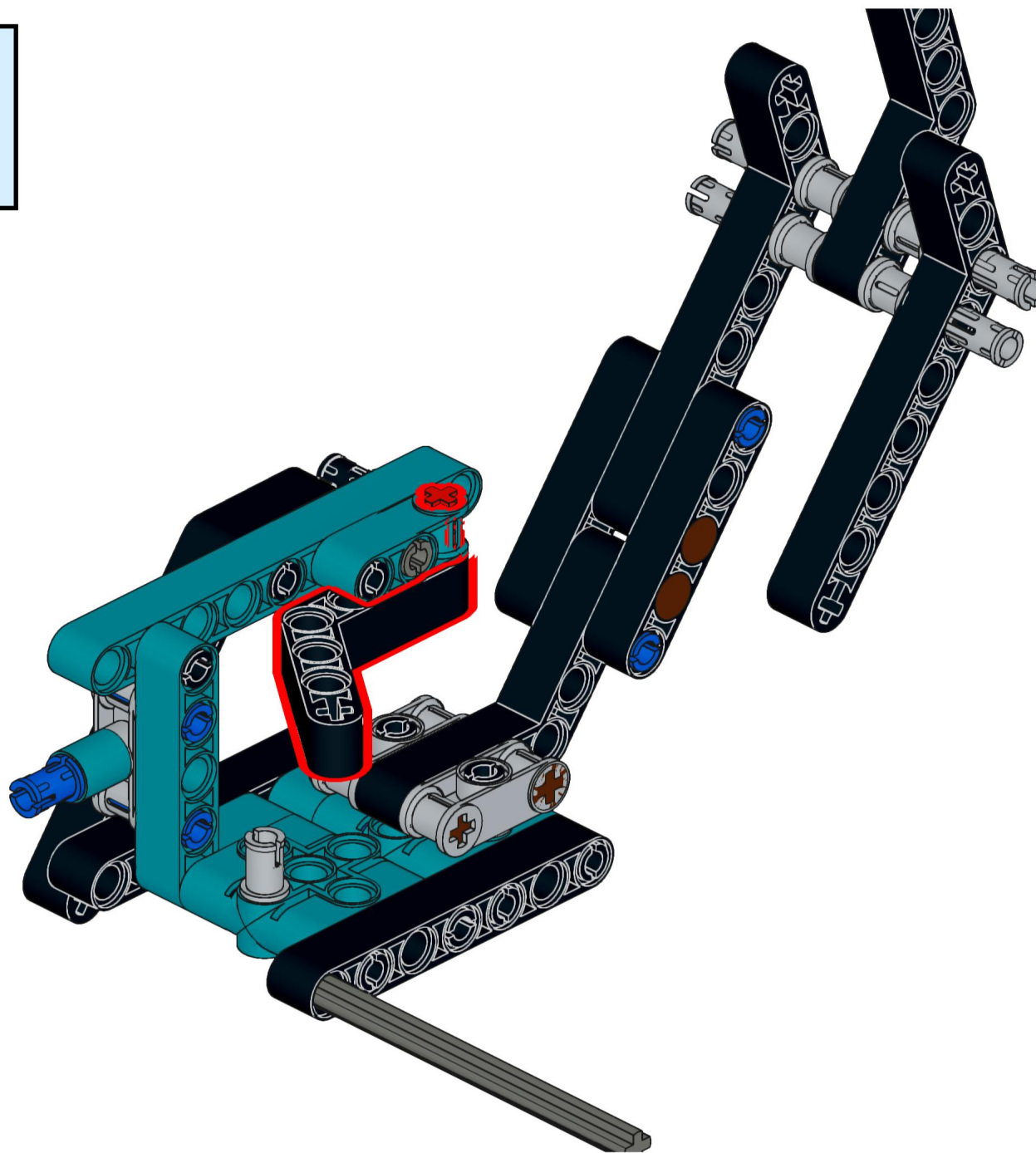
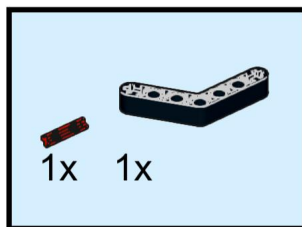

90

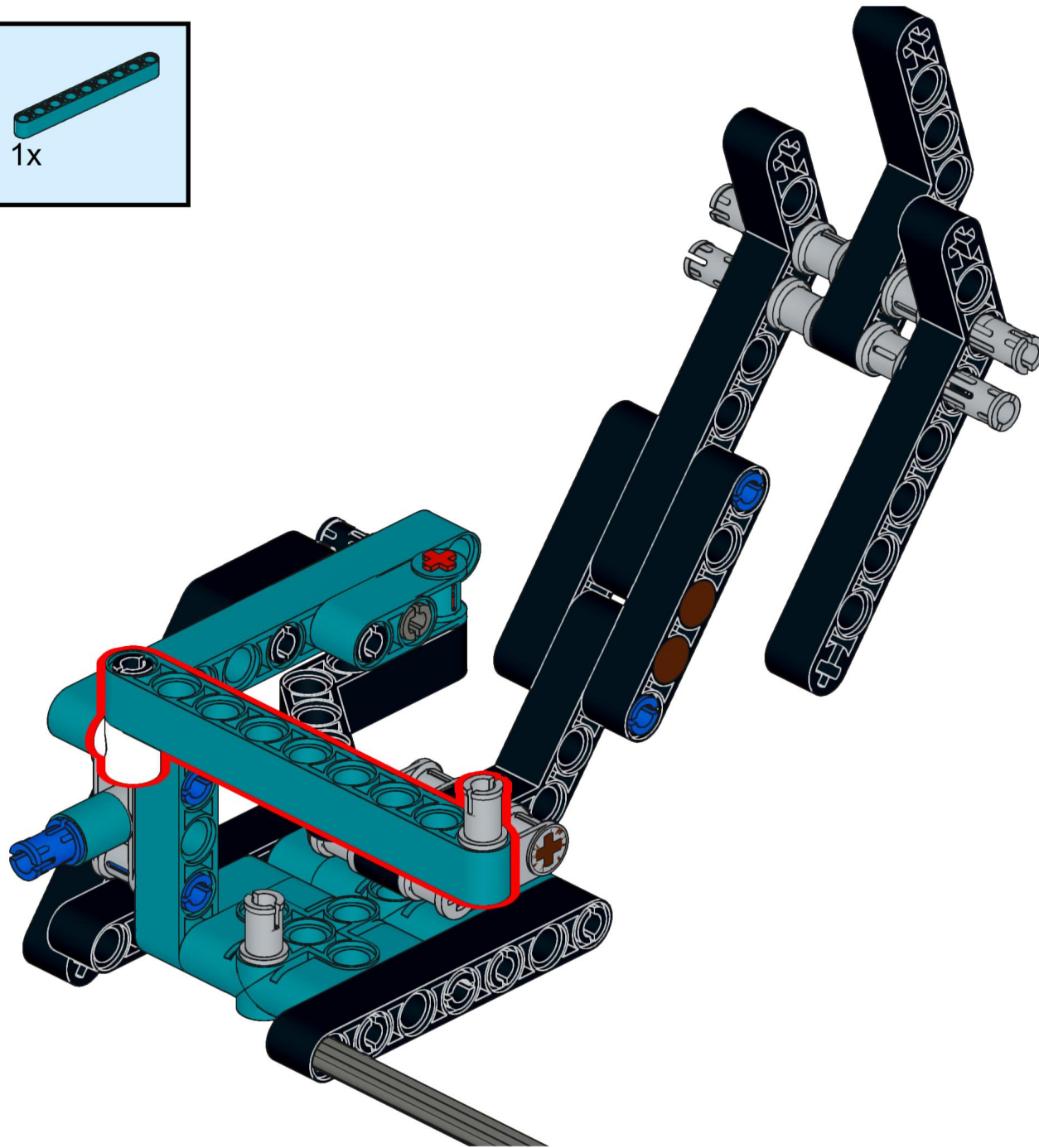
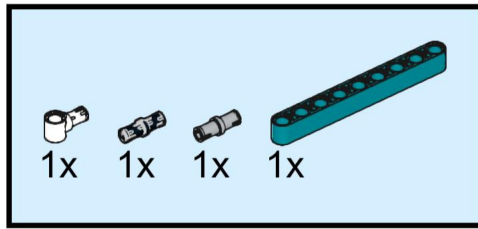

91

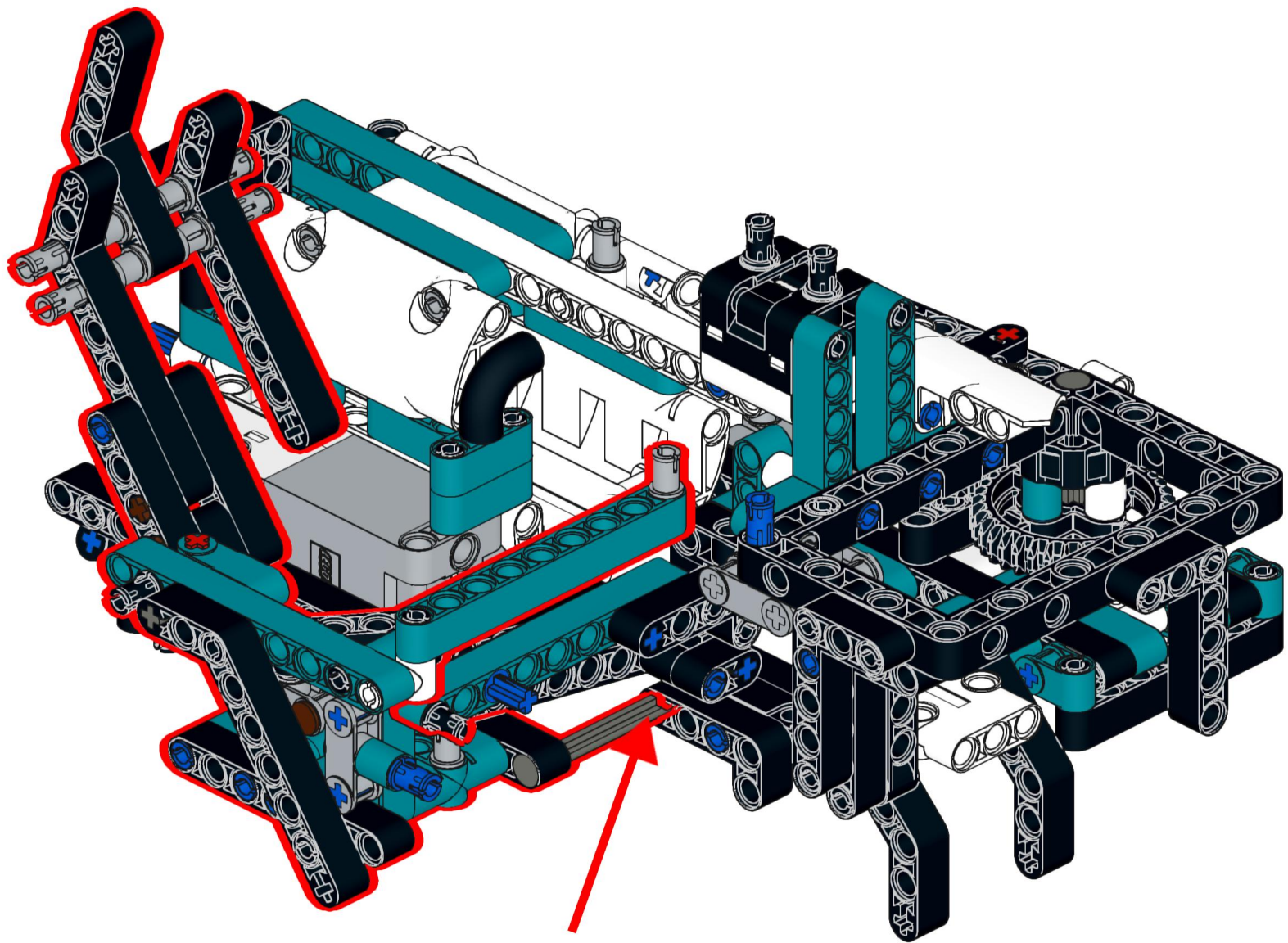

92

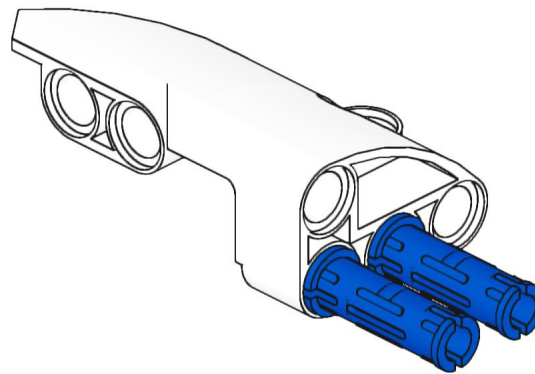
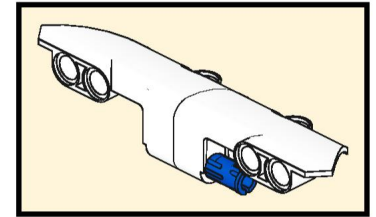
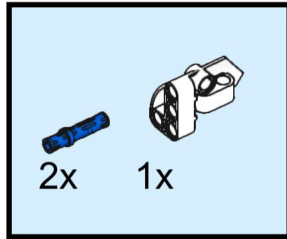

93

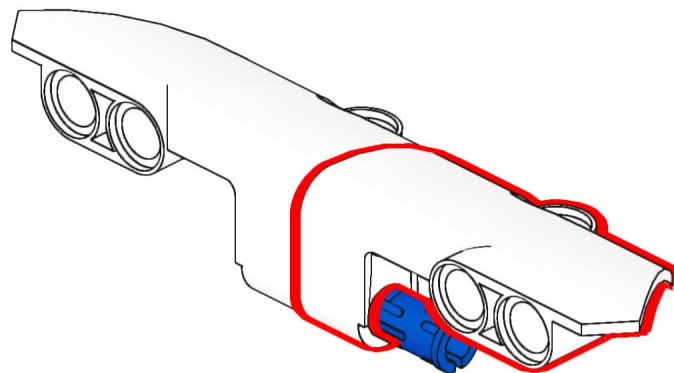
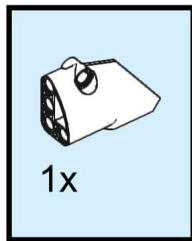

94

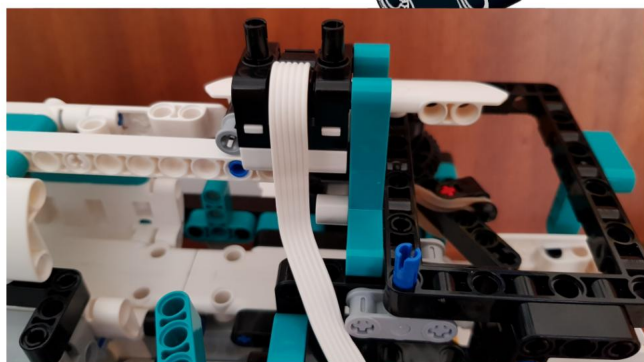
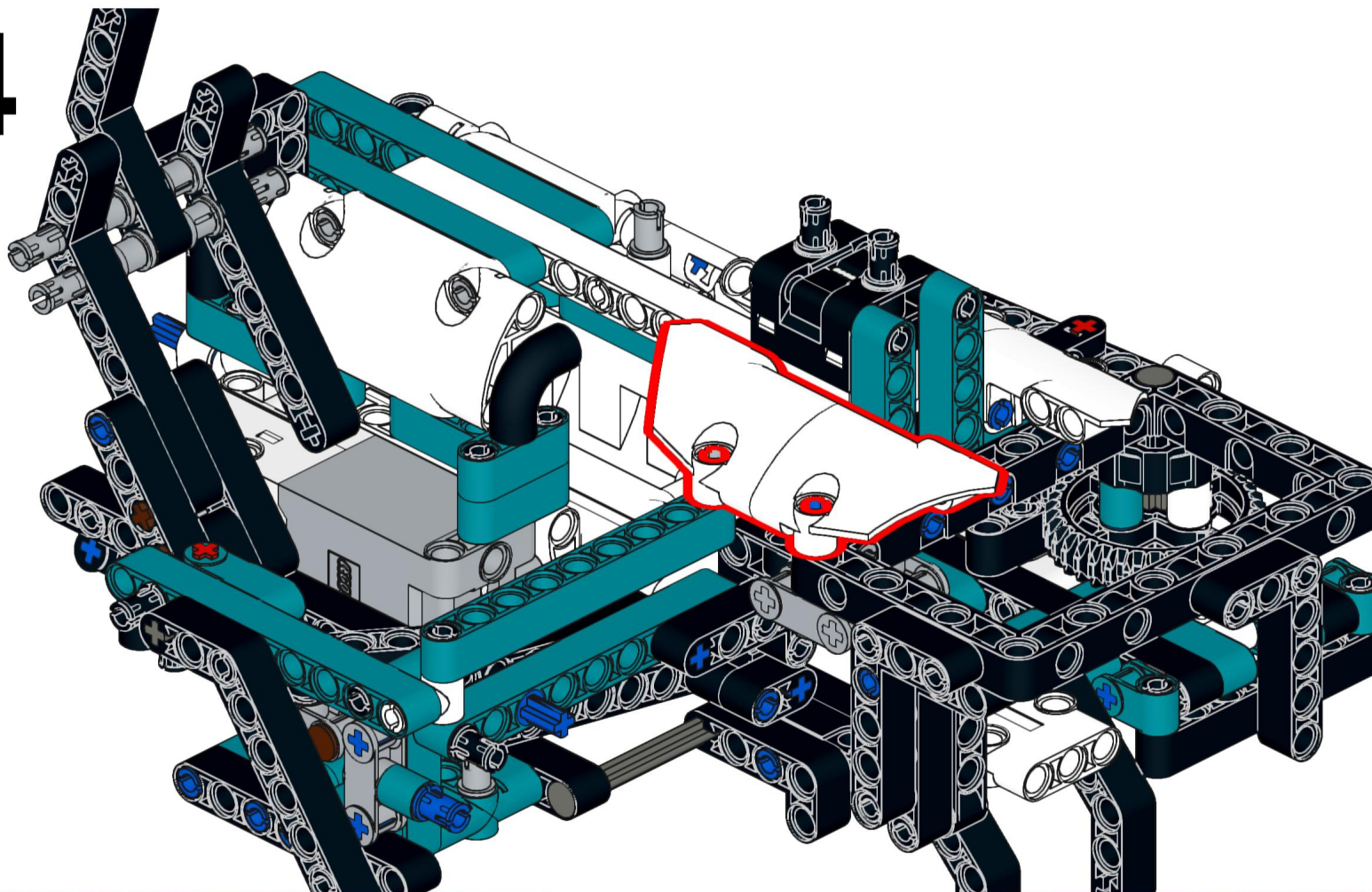

Check wire from
color sensor!

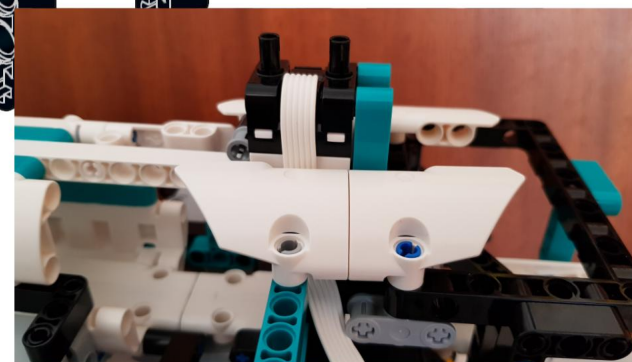

95

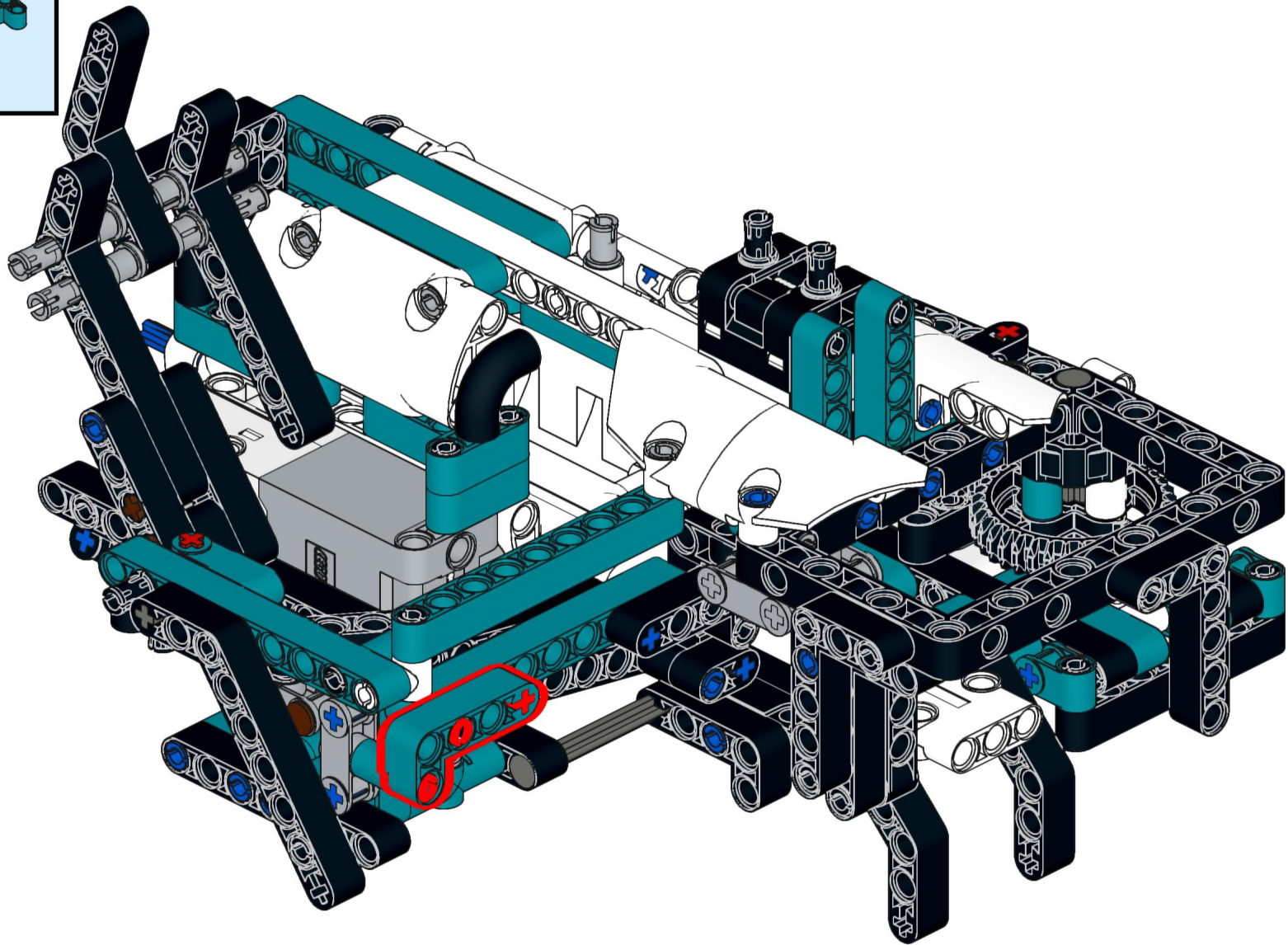
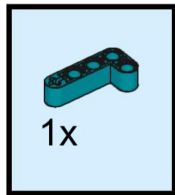

96

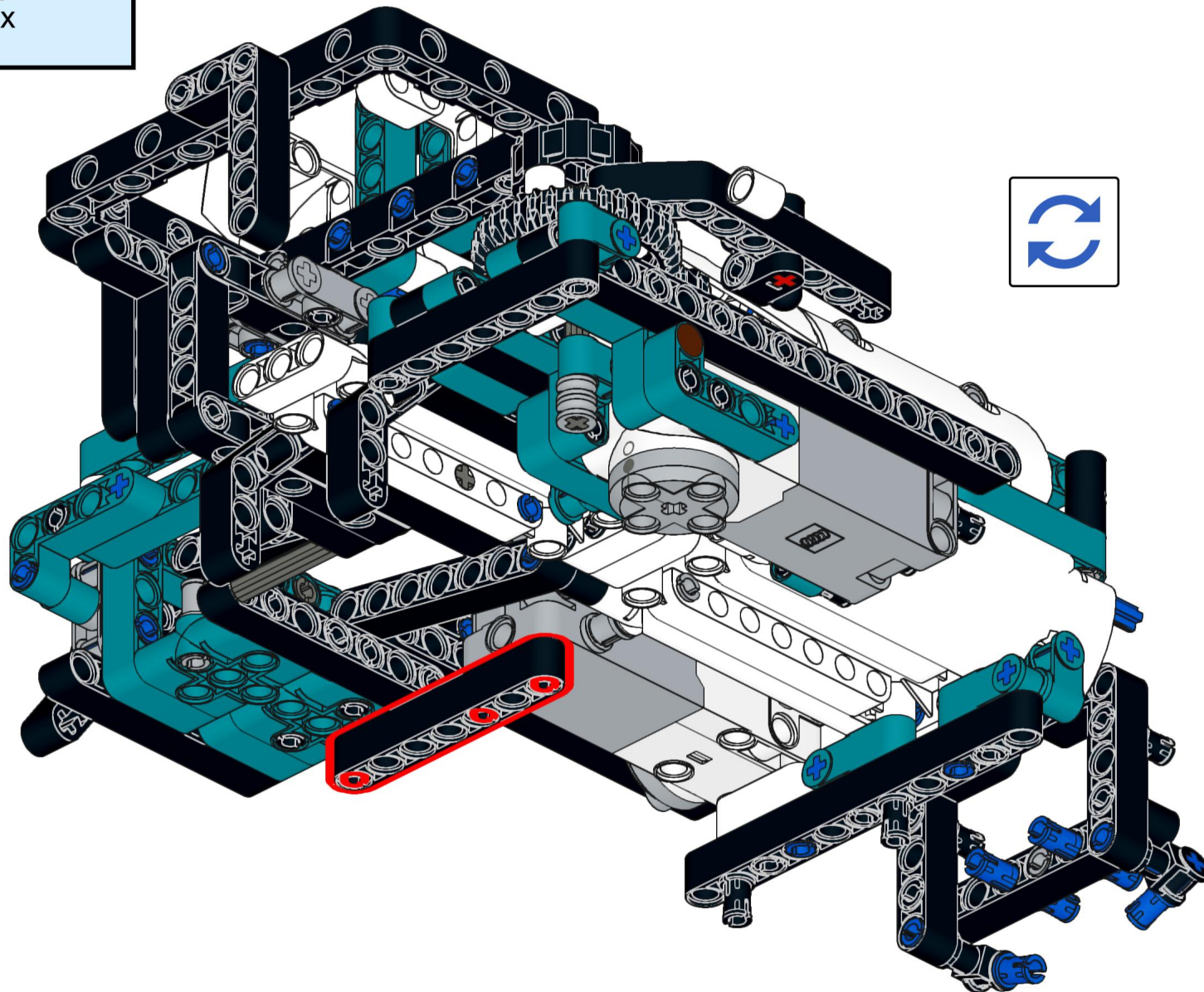
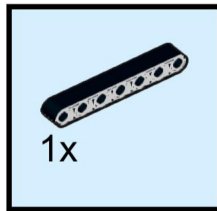

97

It's about half time. Time for a break.

Would you buy me a coffee?



www.buymeacoffee.com/bingobricks

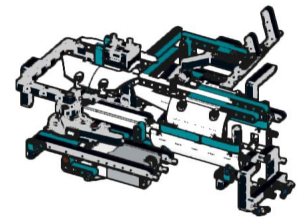

98

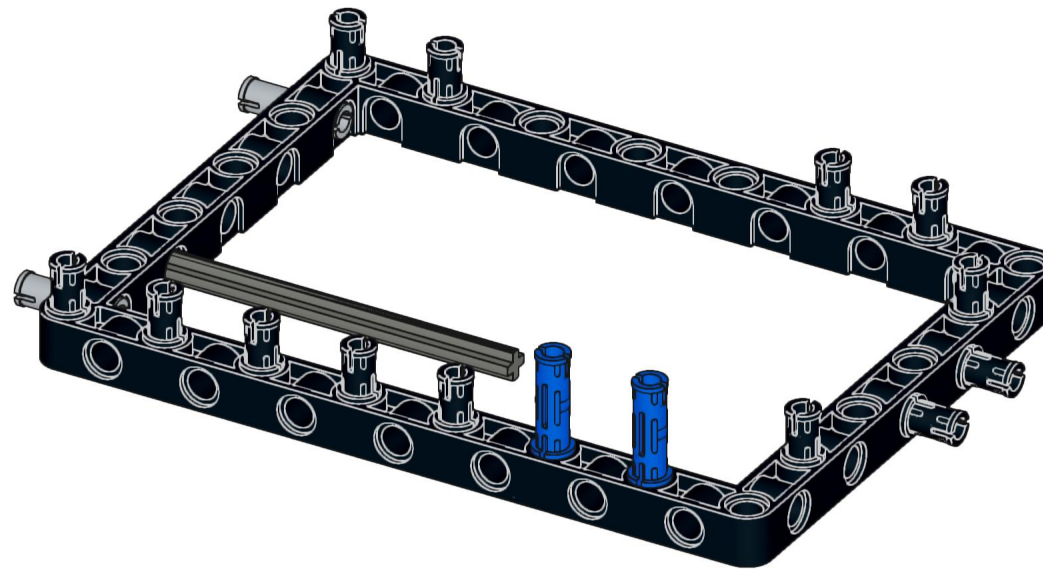
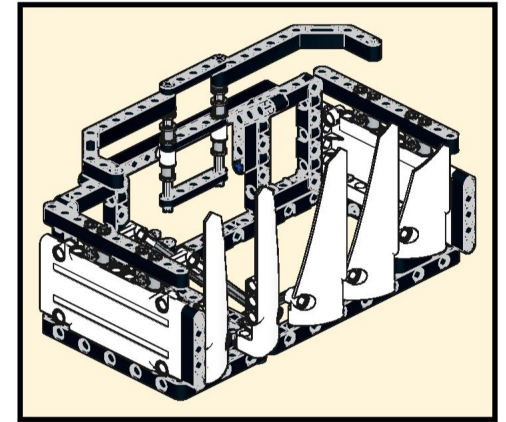
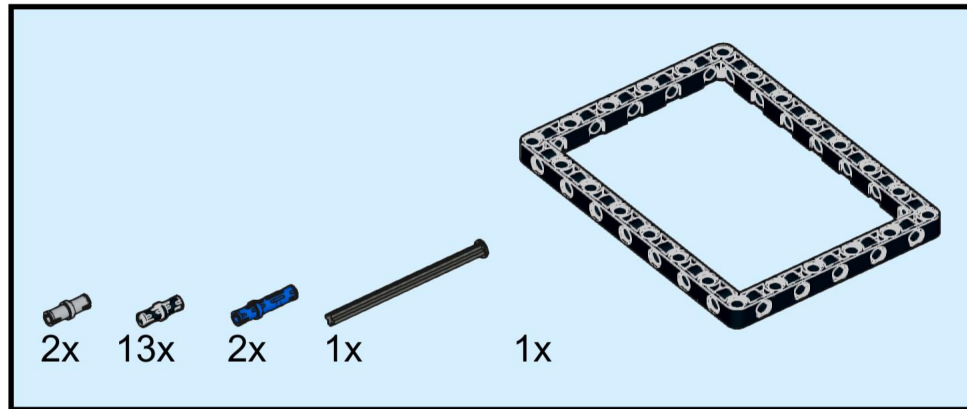

99

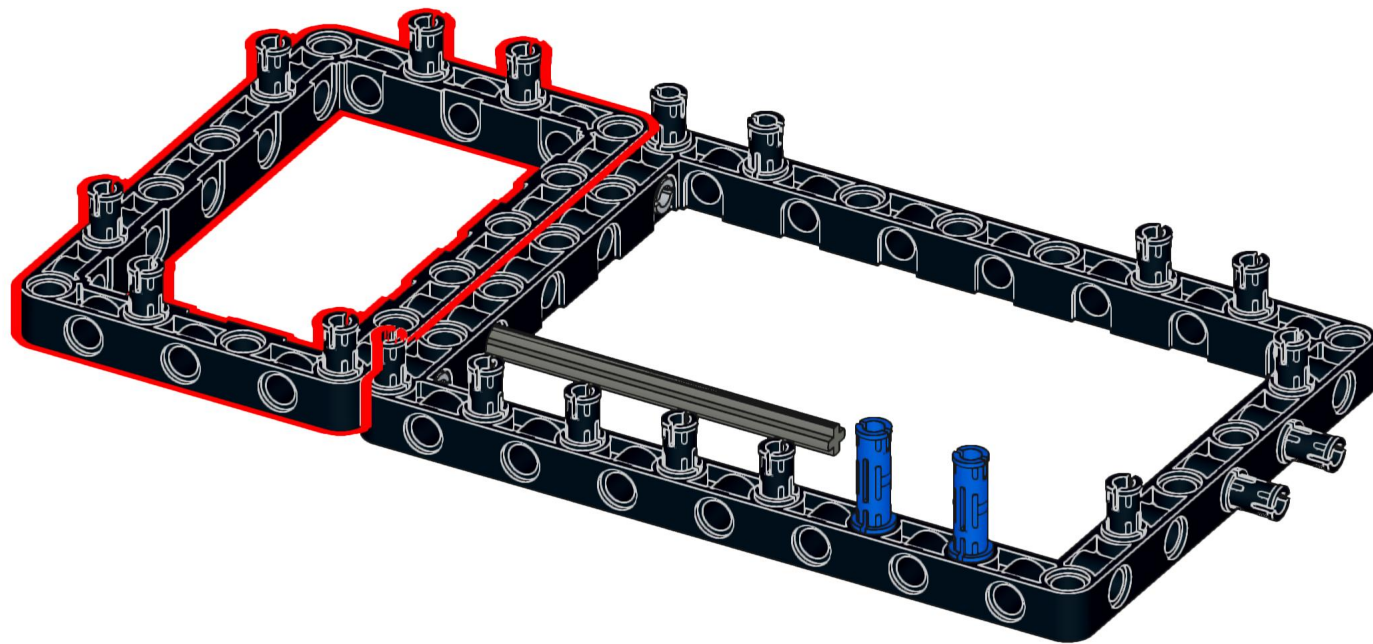
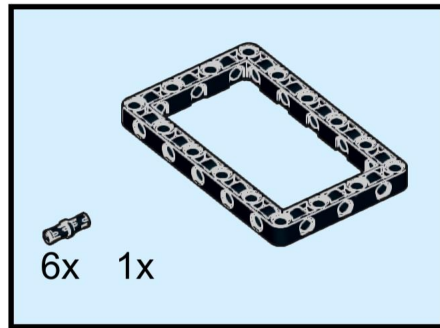

100

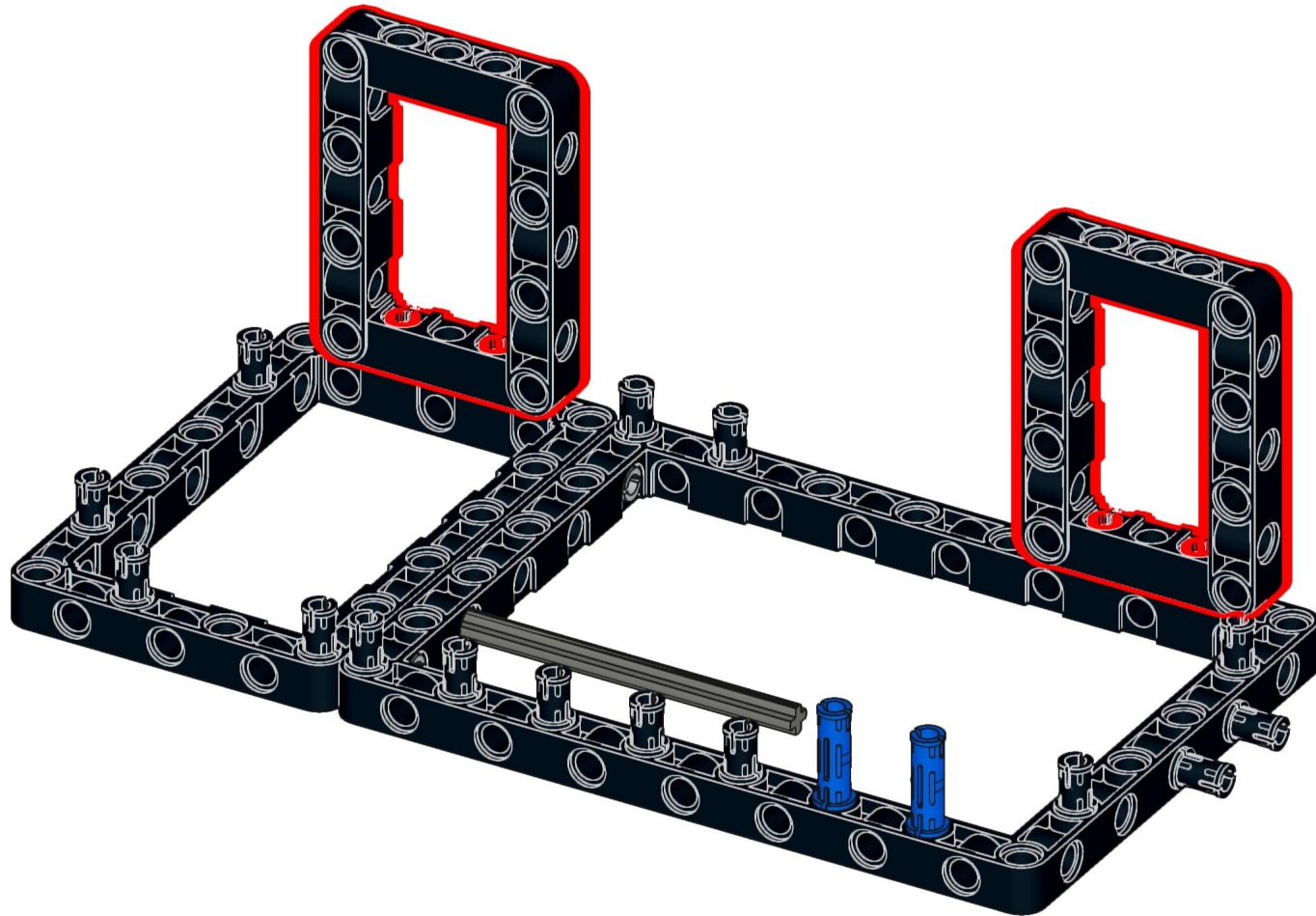
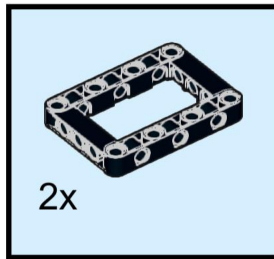

101

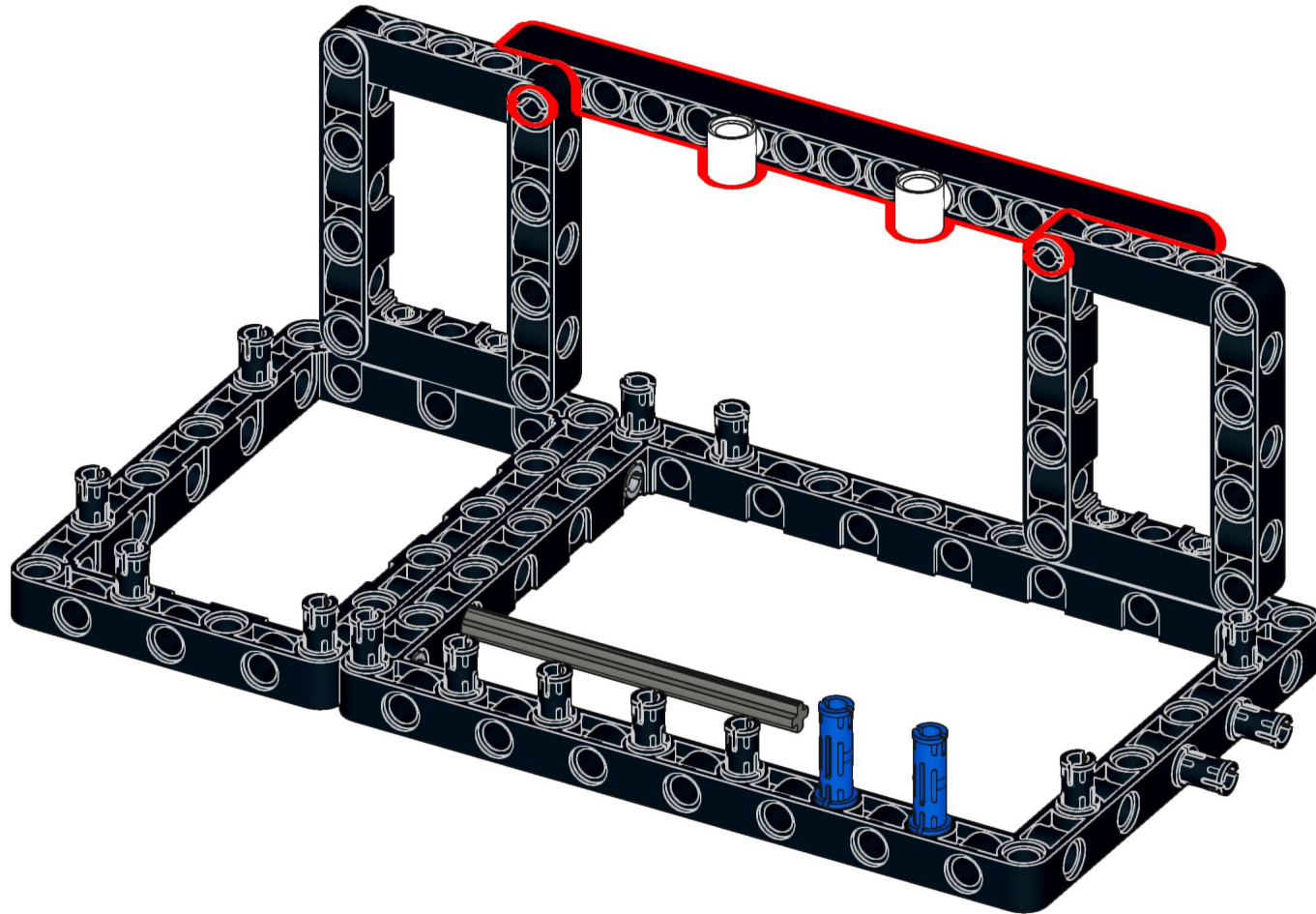
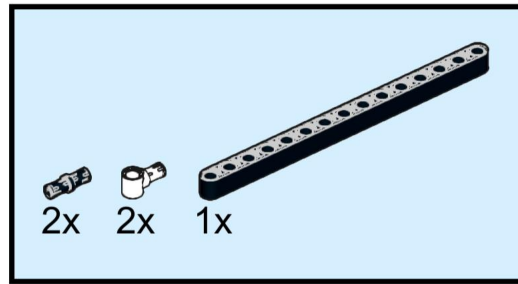

102

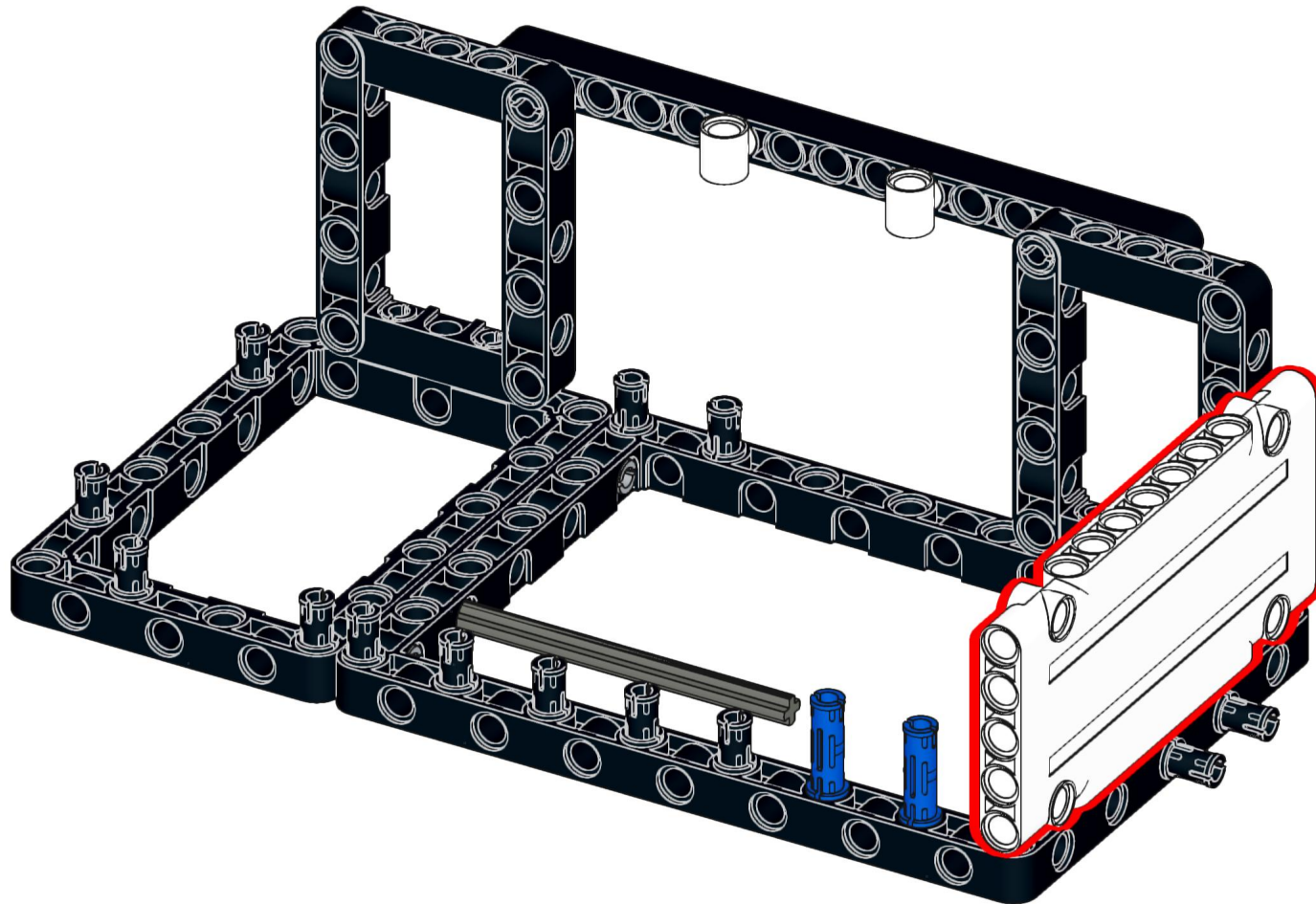
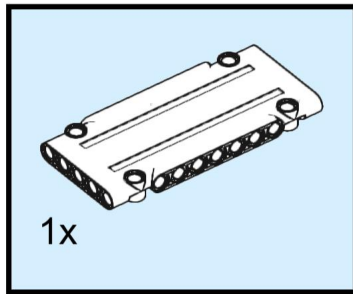

103

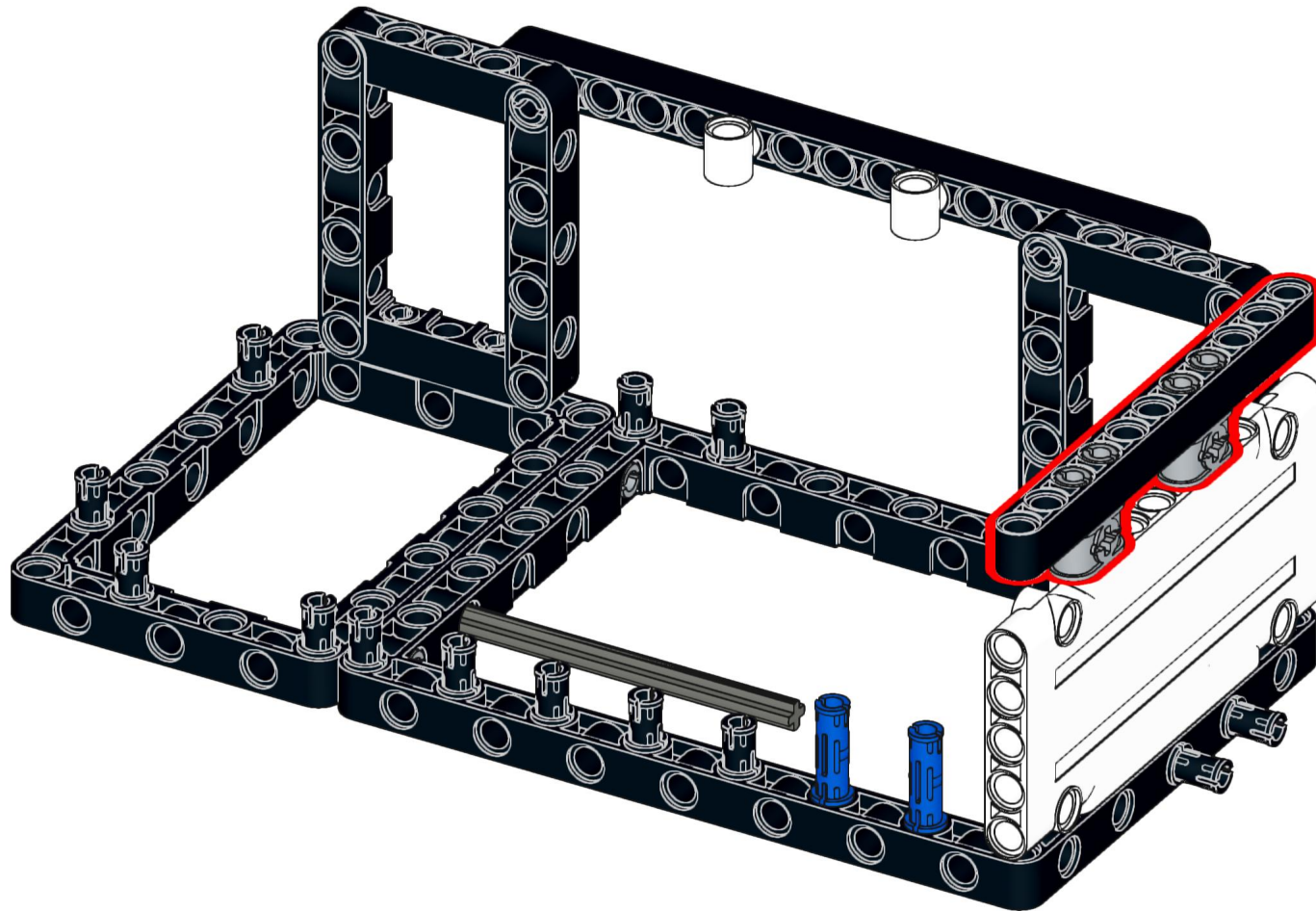
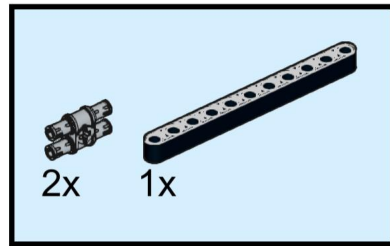

104

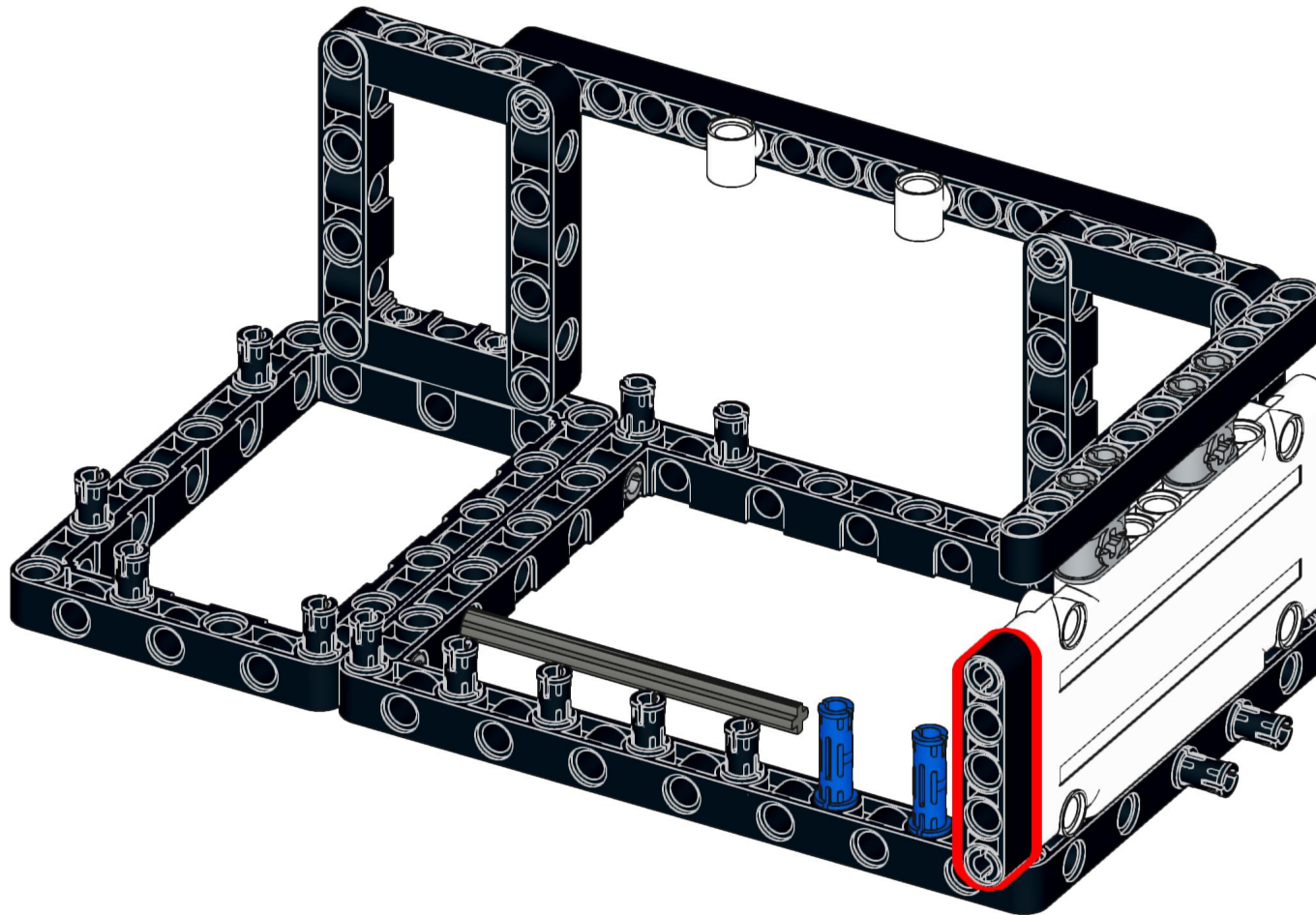
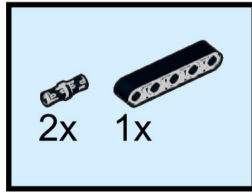

105

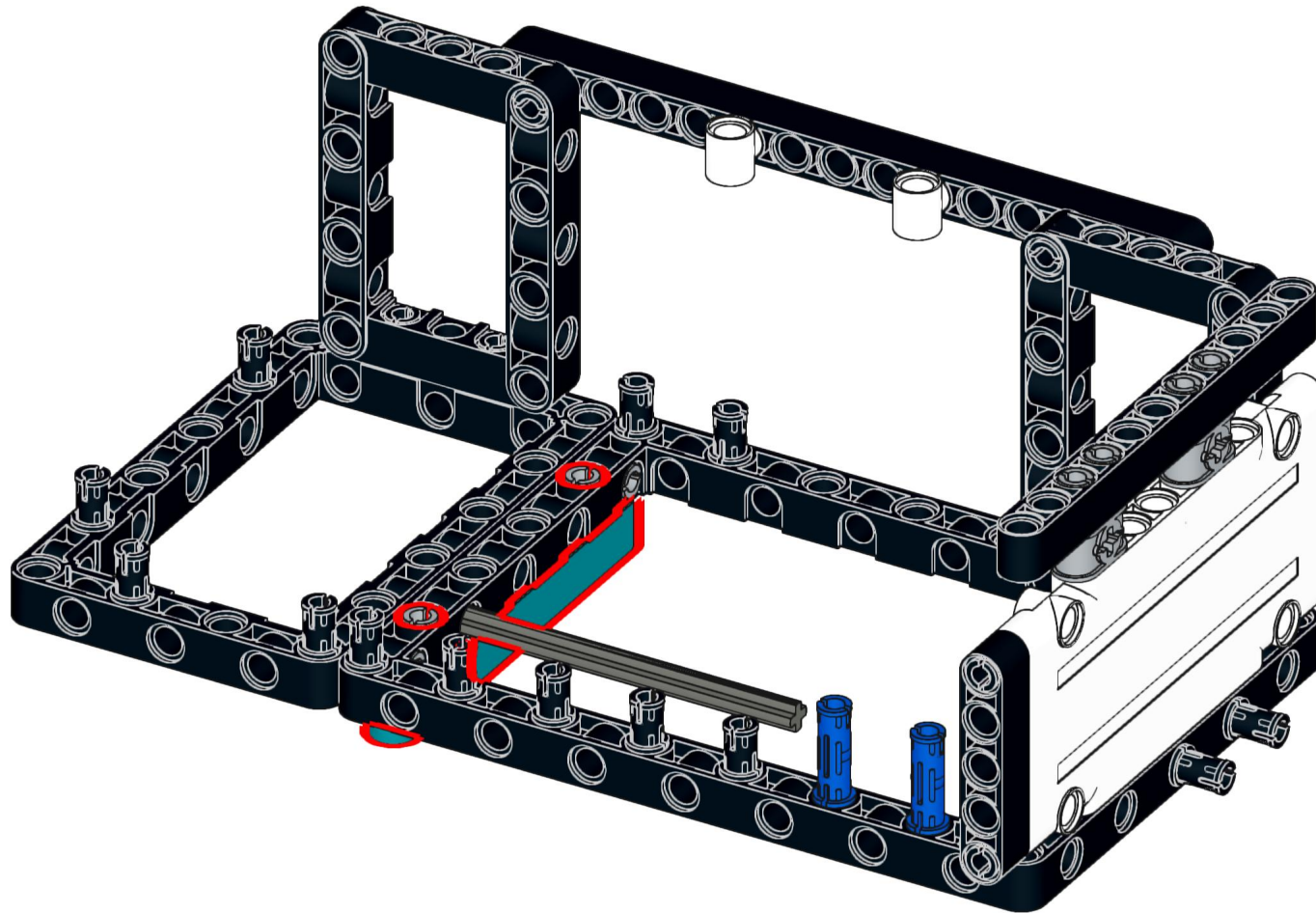
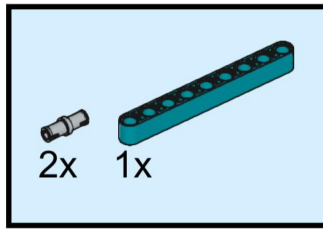

106

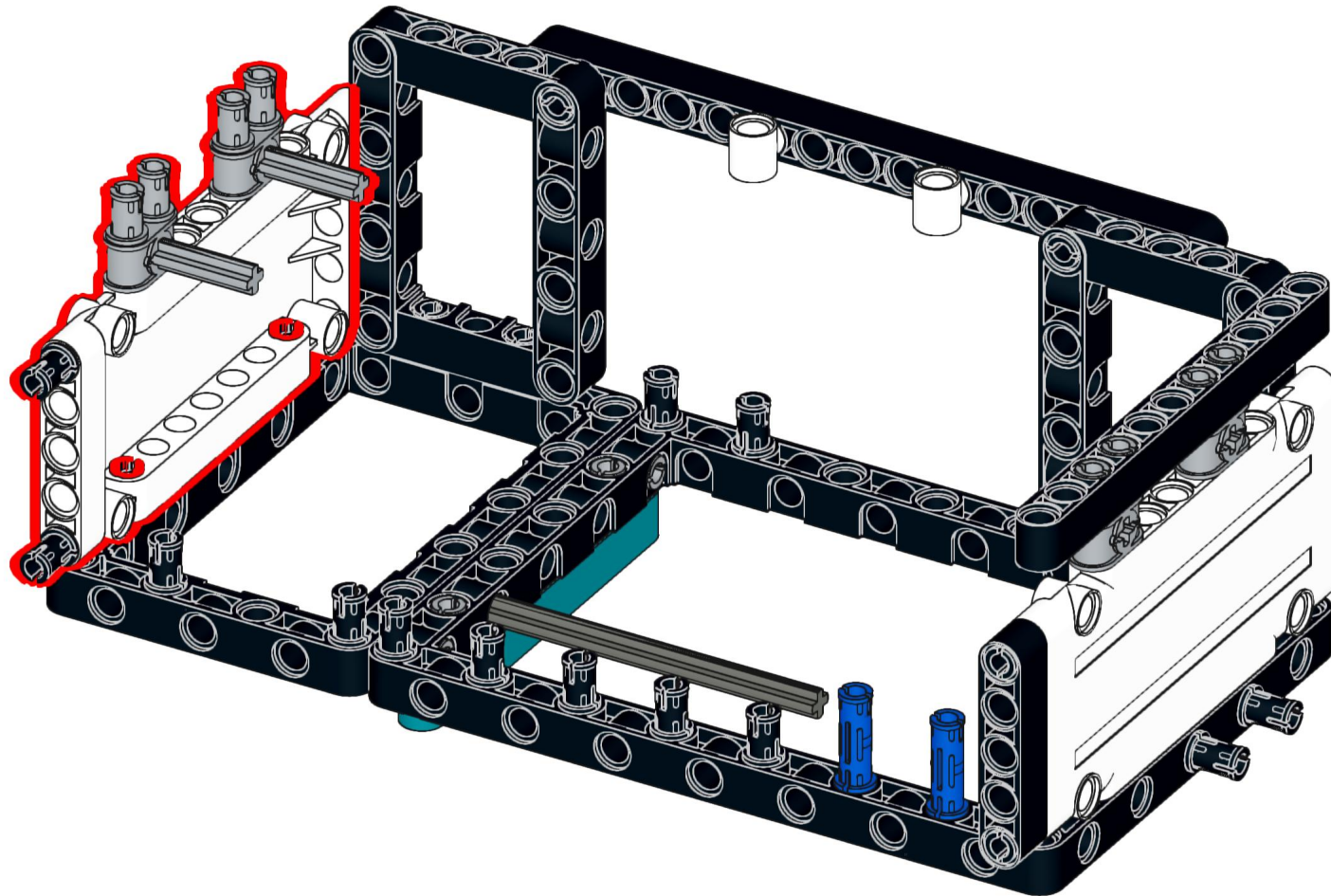
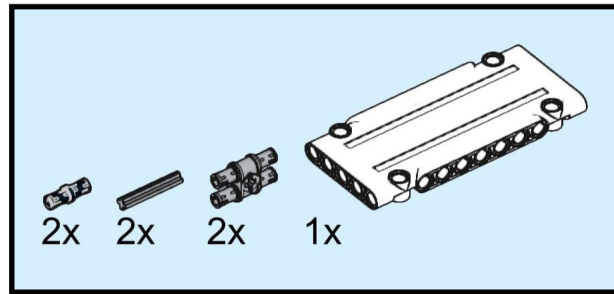

107

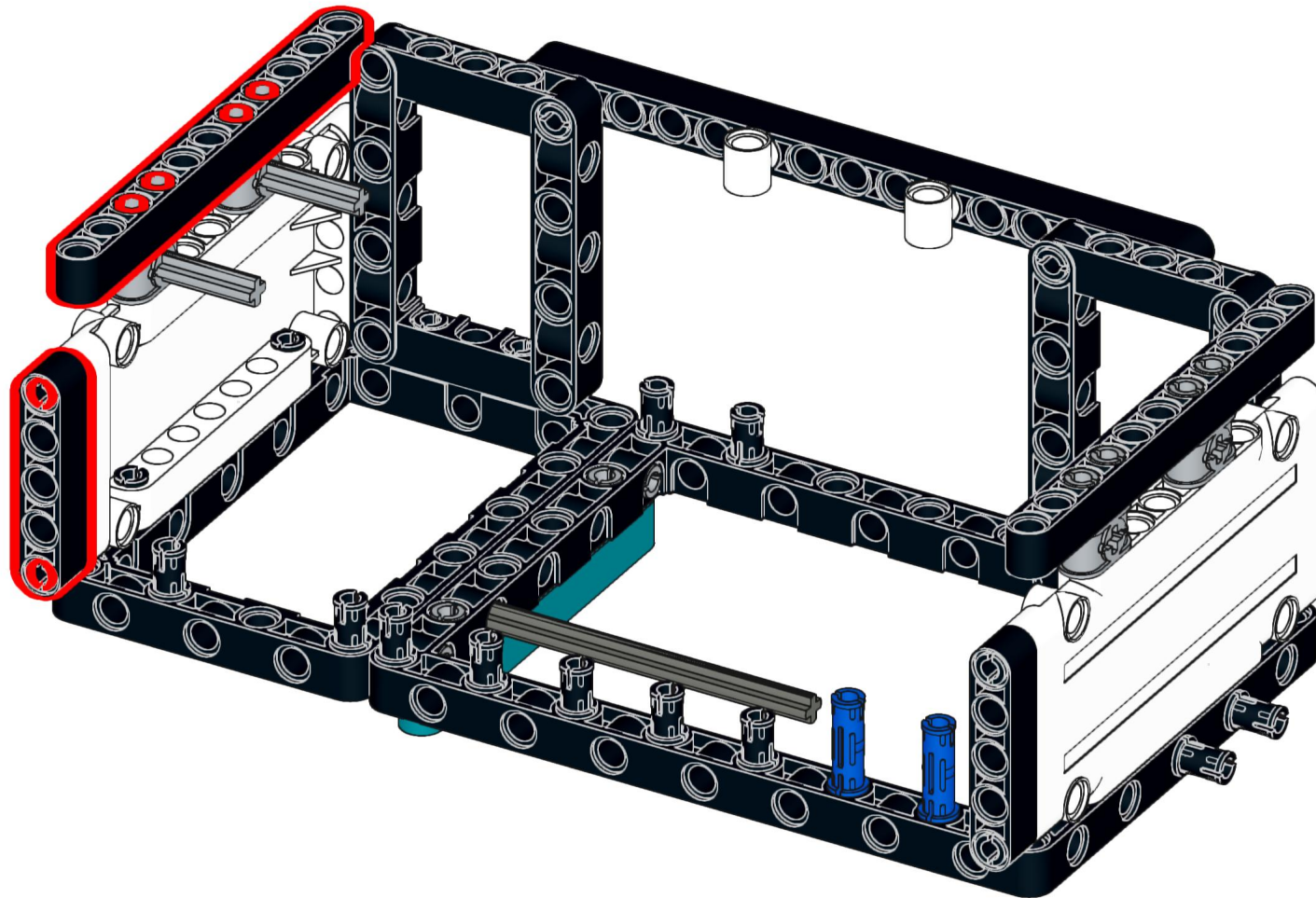
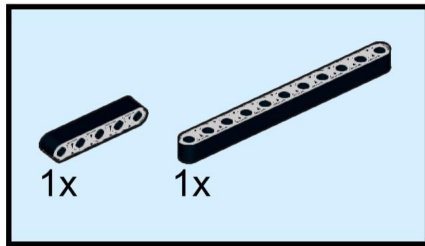

108

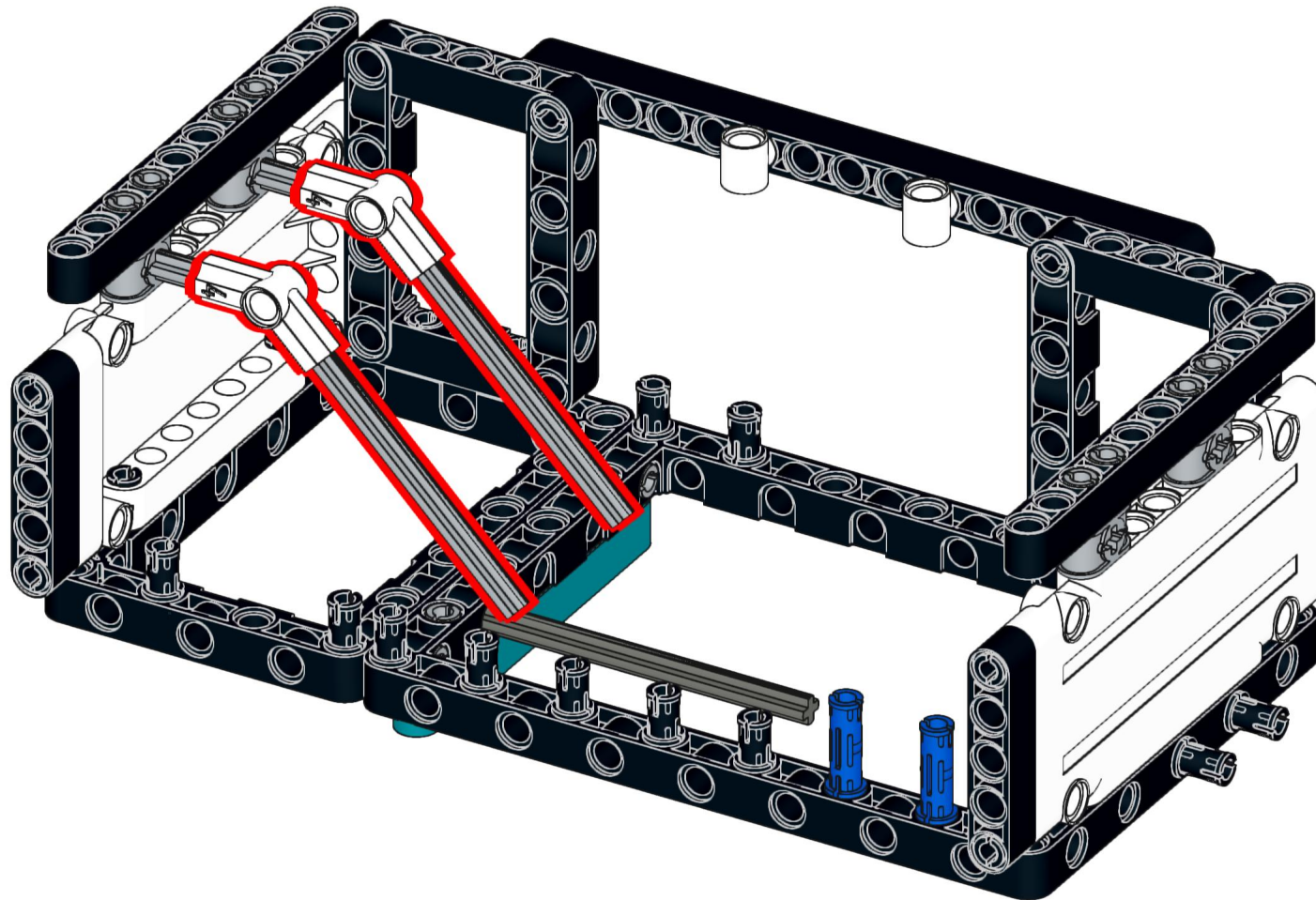
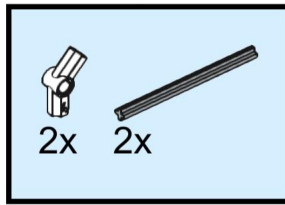

109

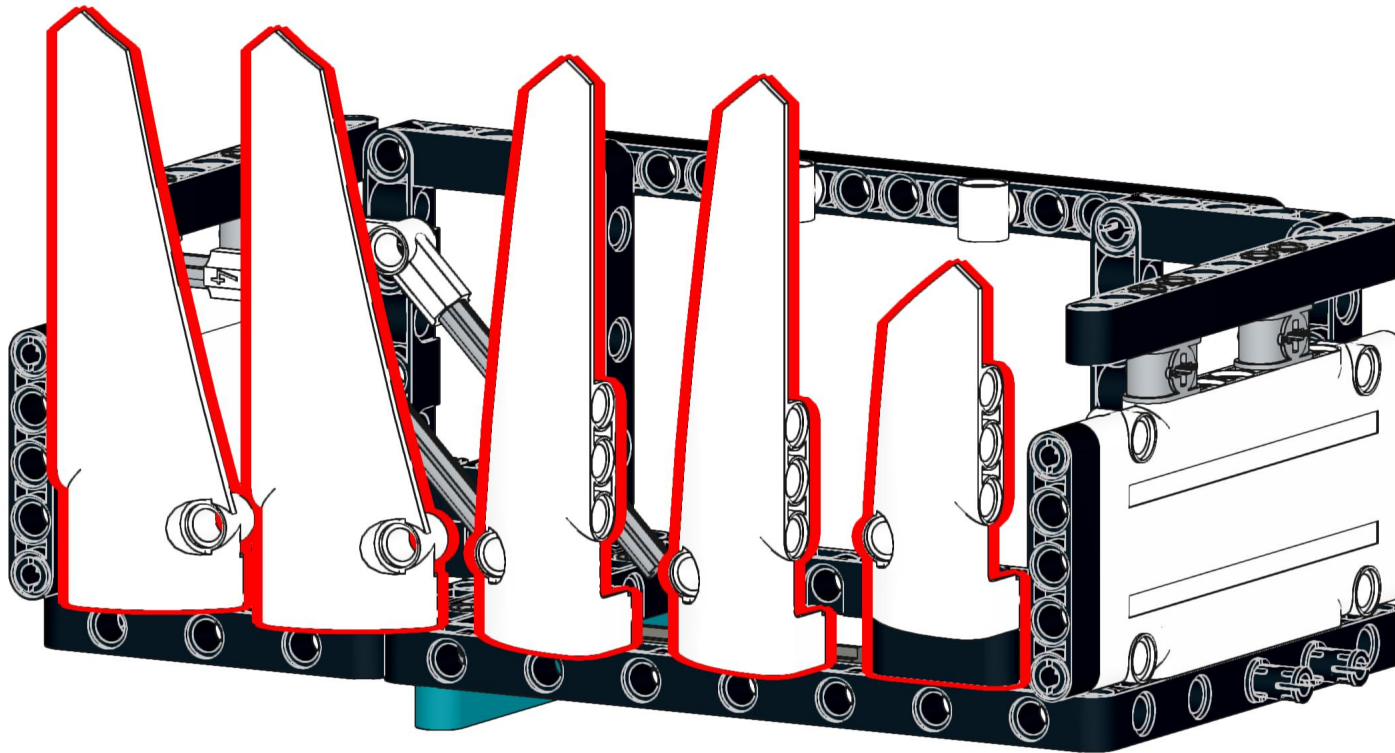
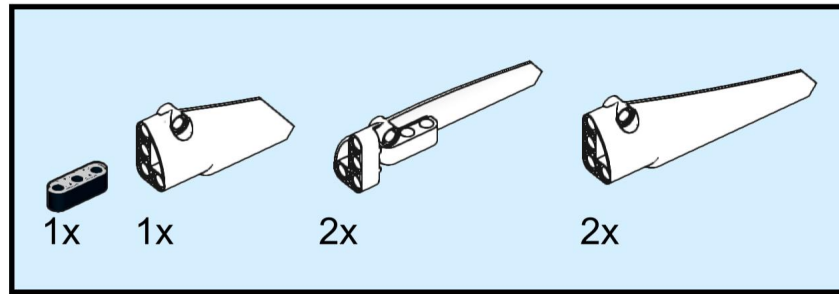

110

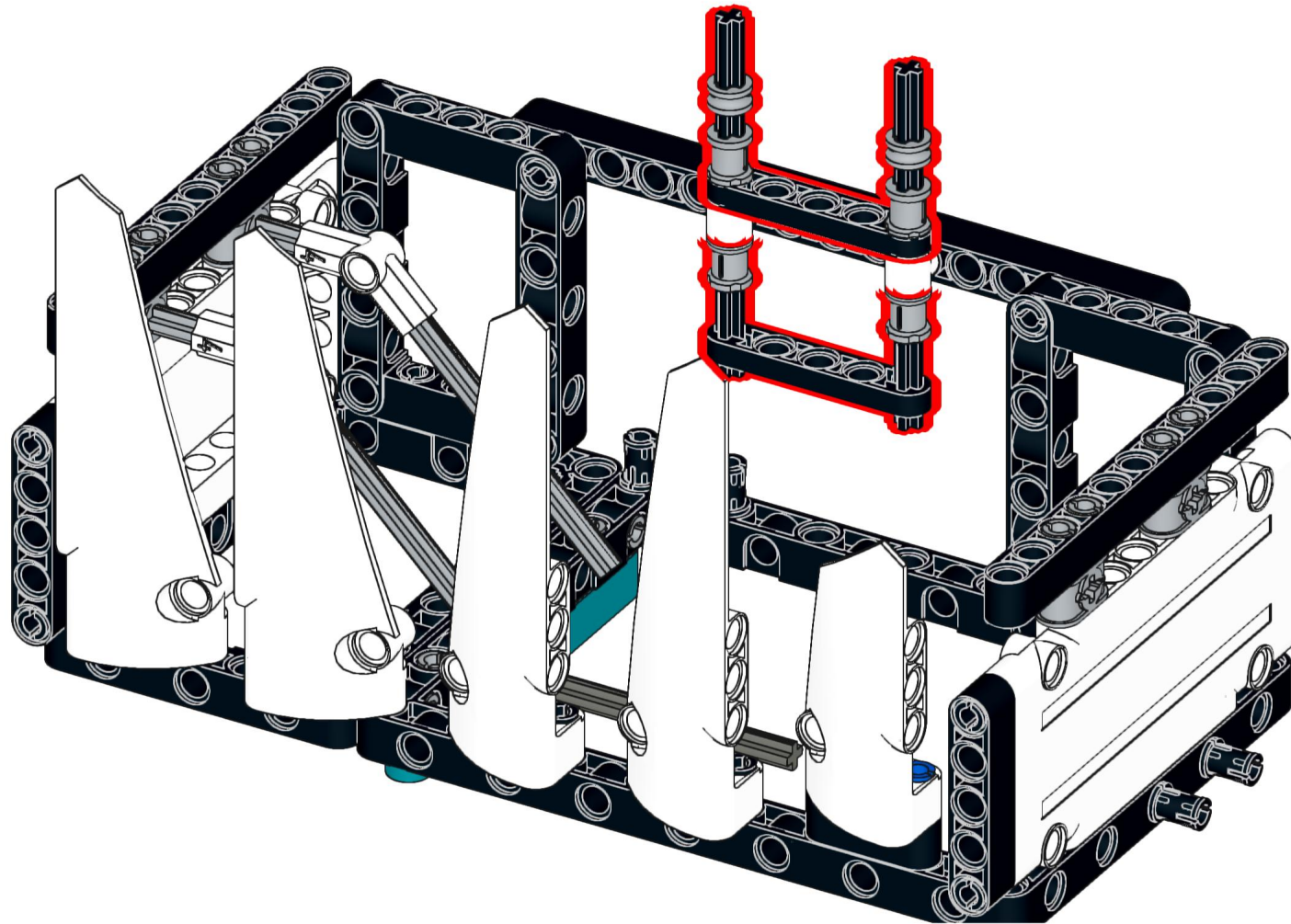
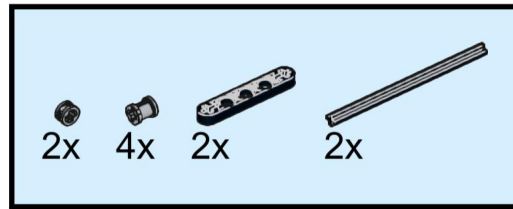

111

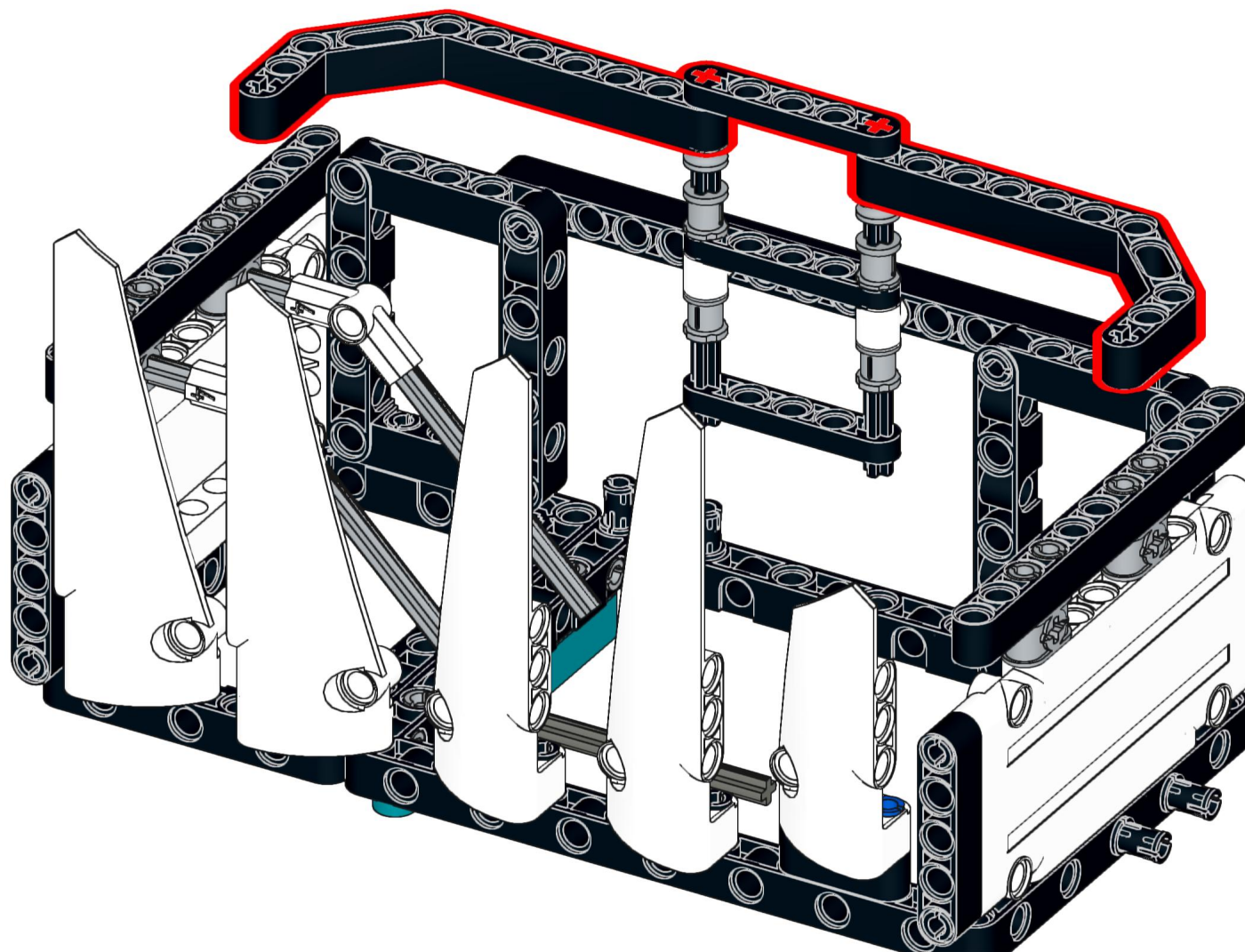
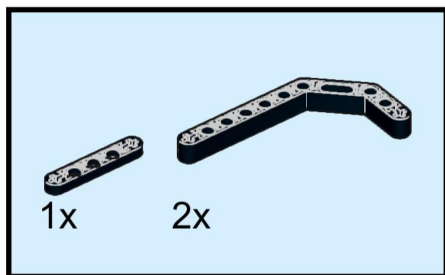

112

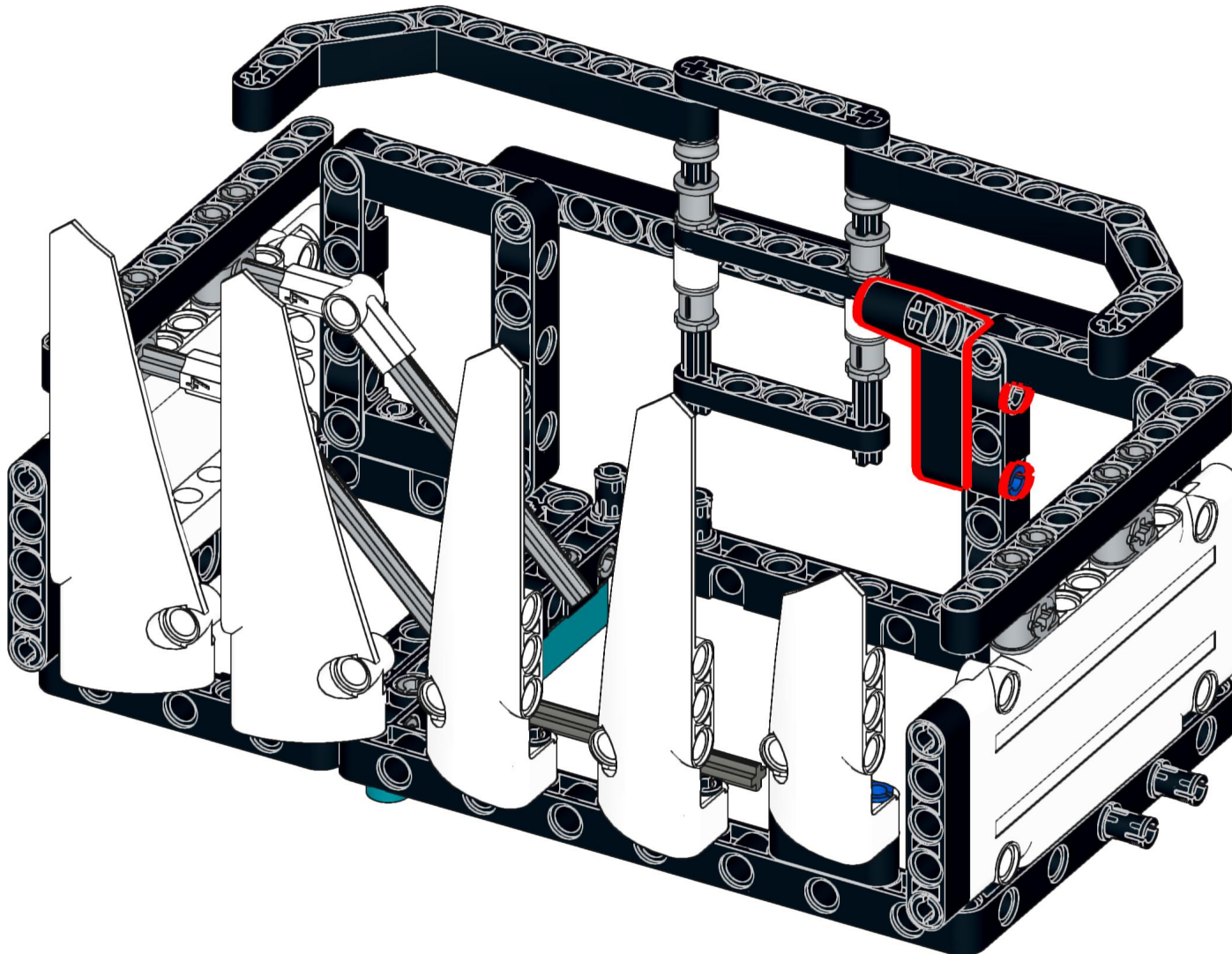
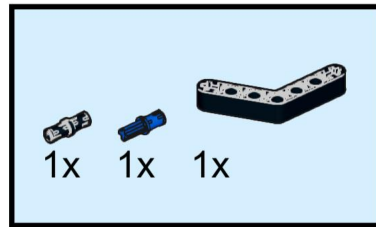

113

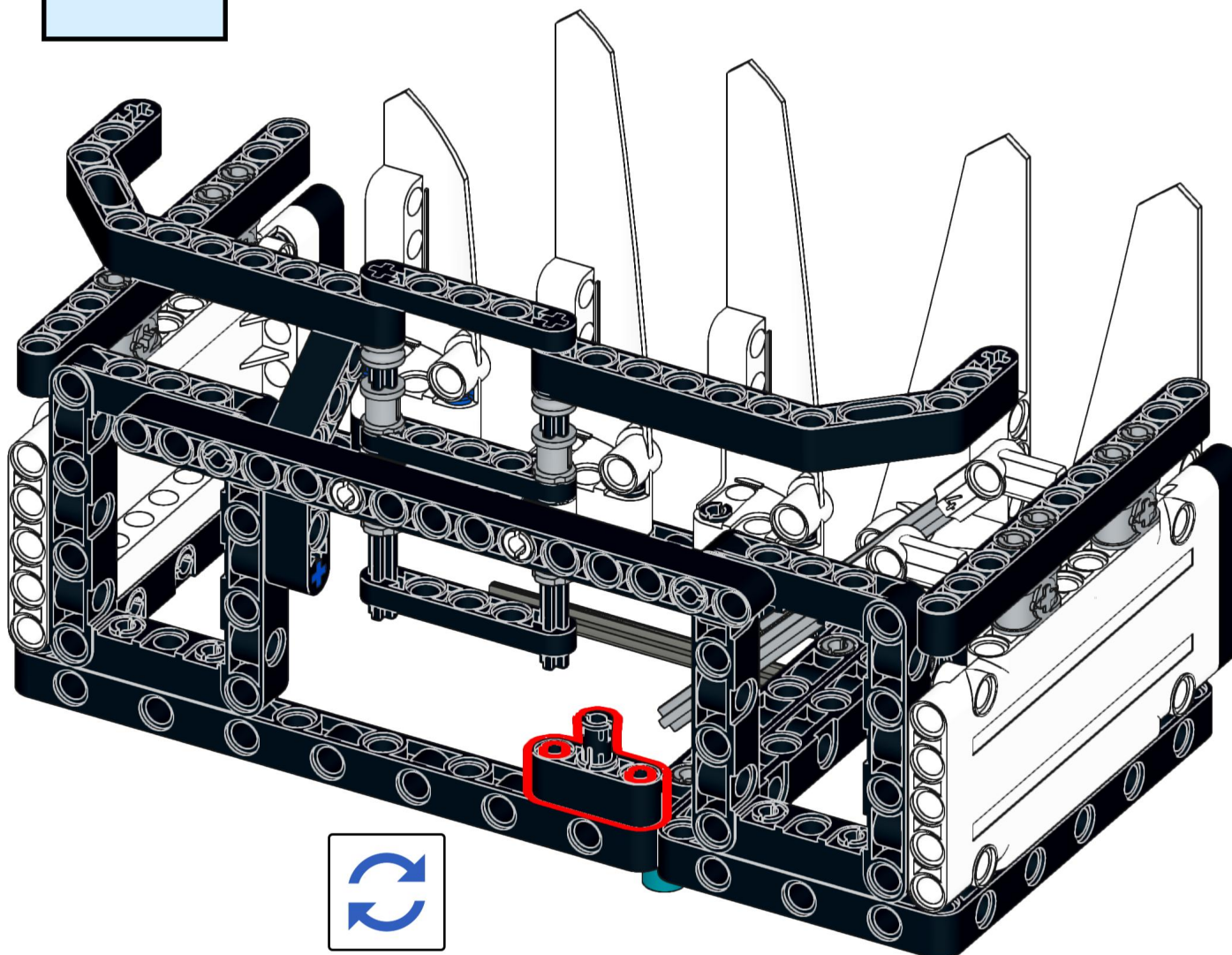
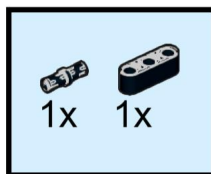

114

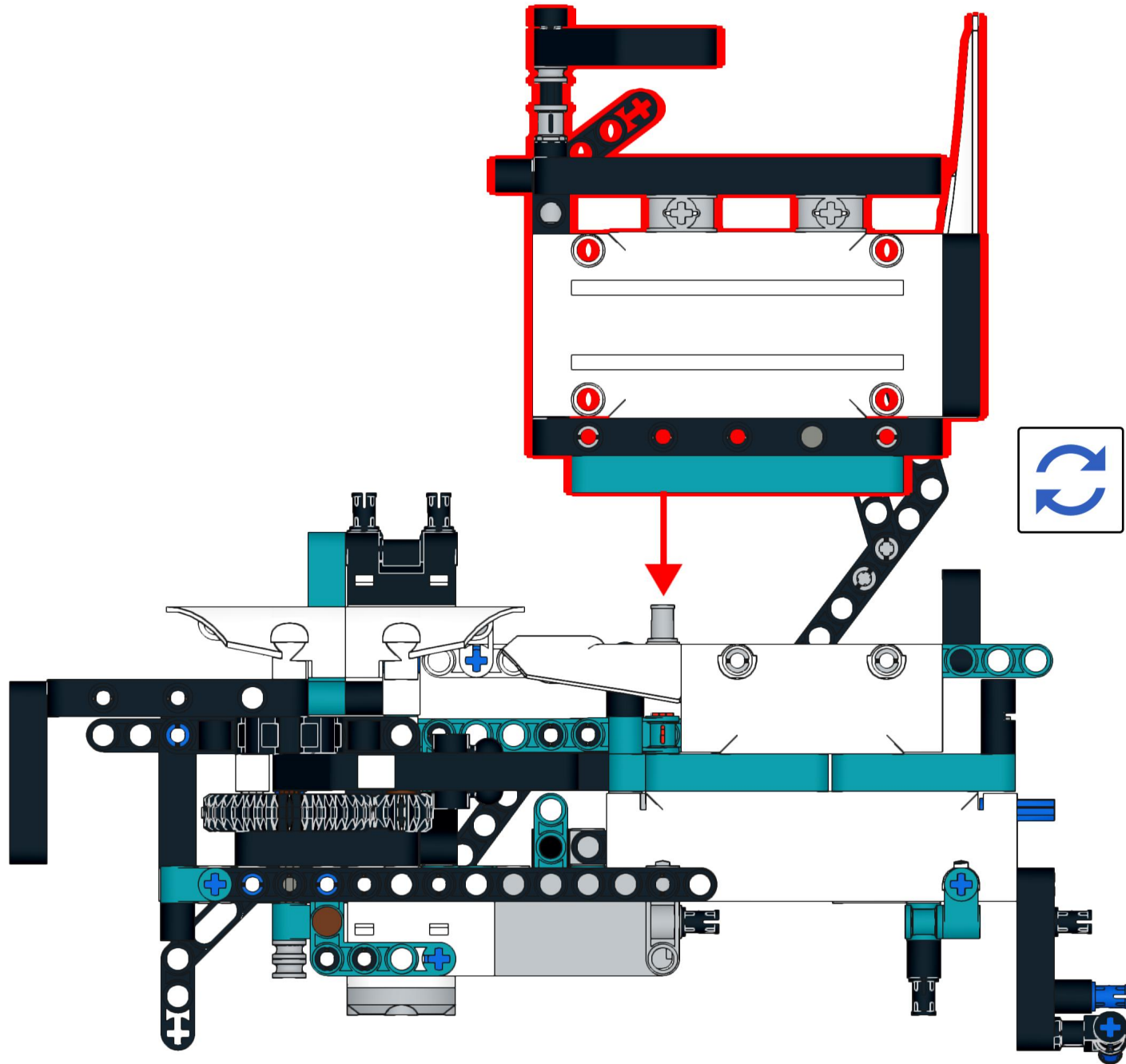

115

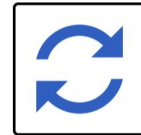
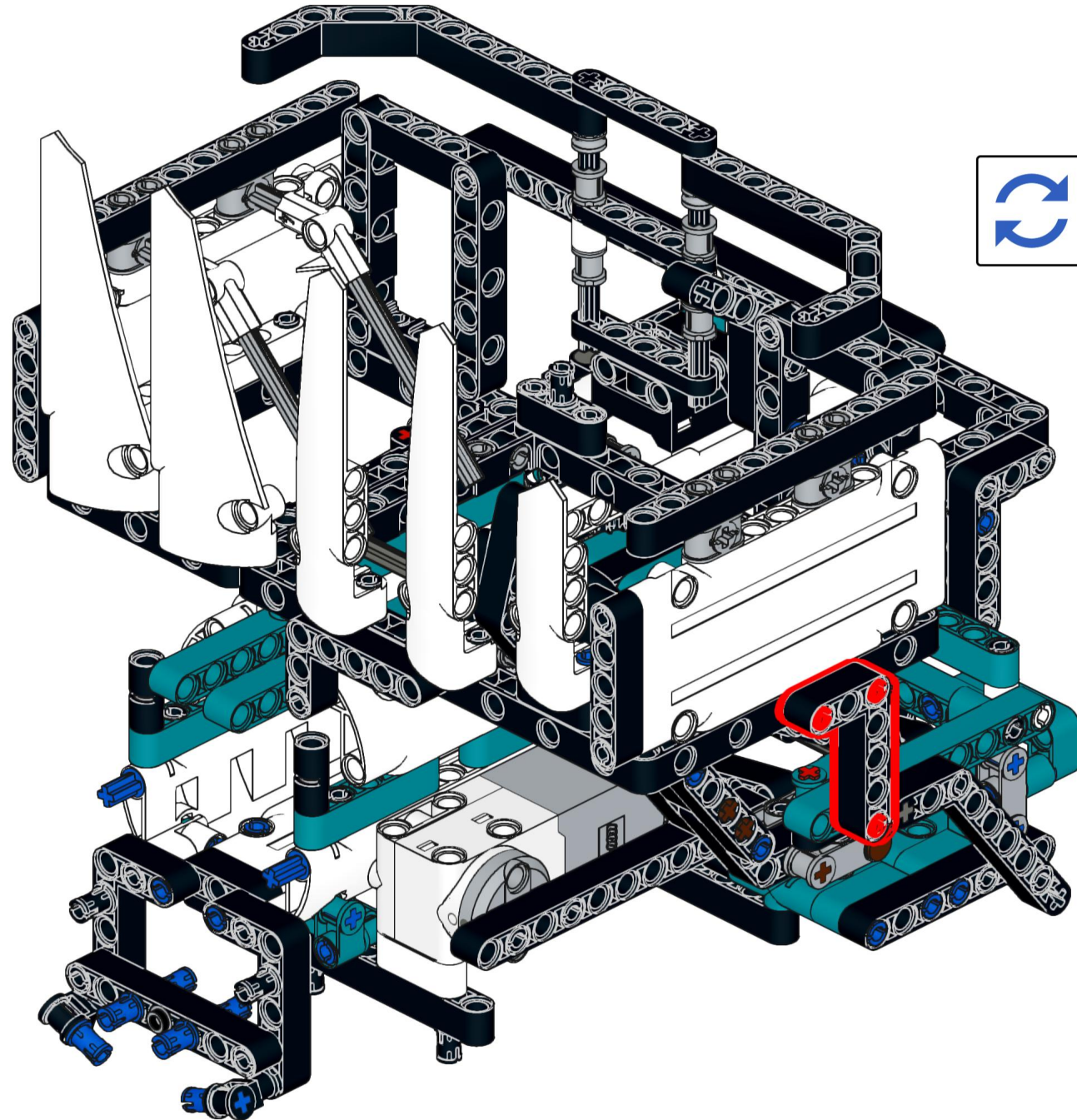
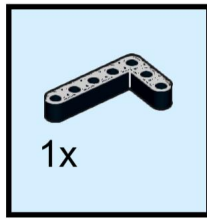

116

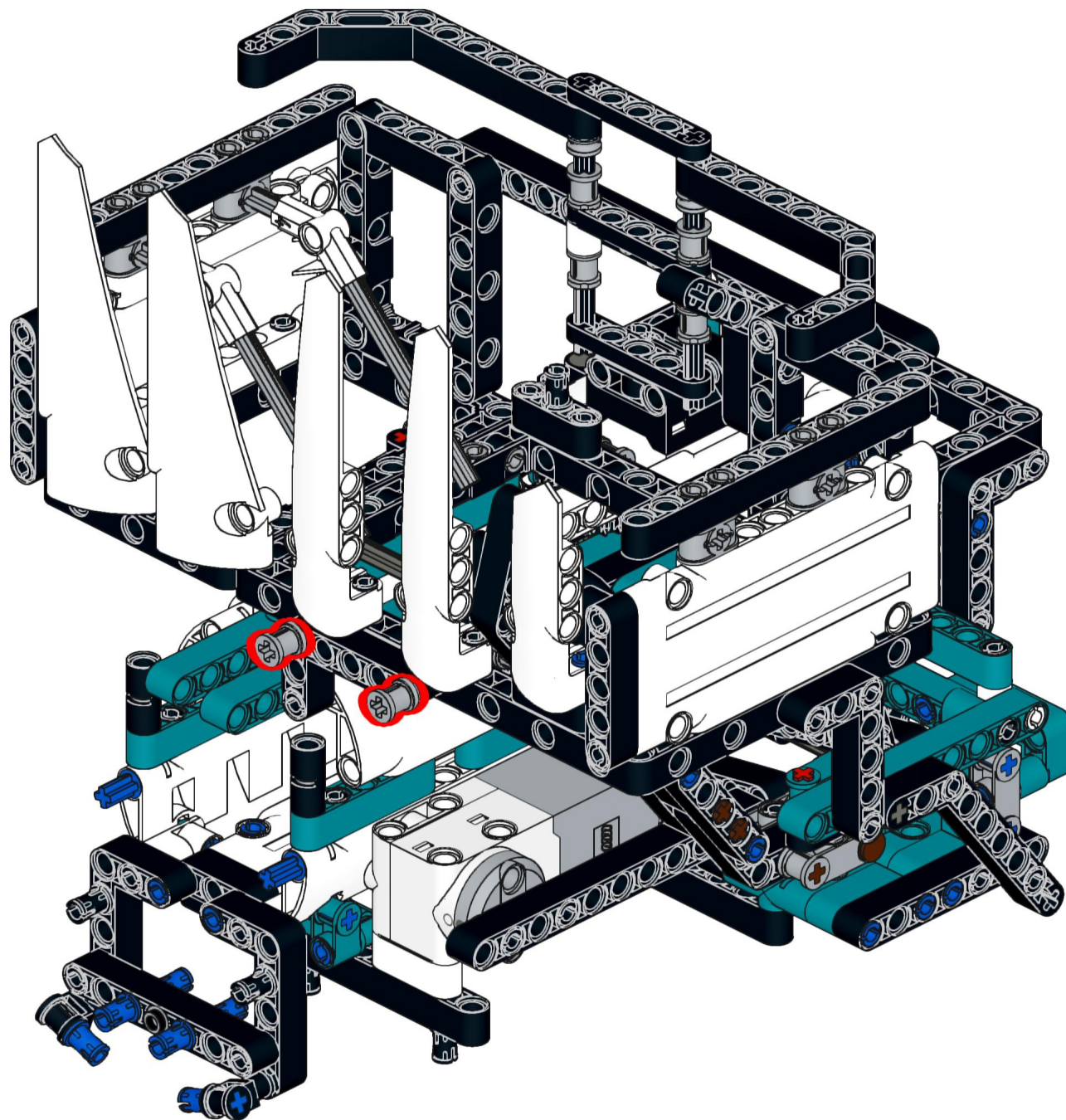

117

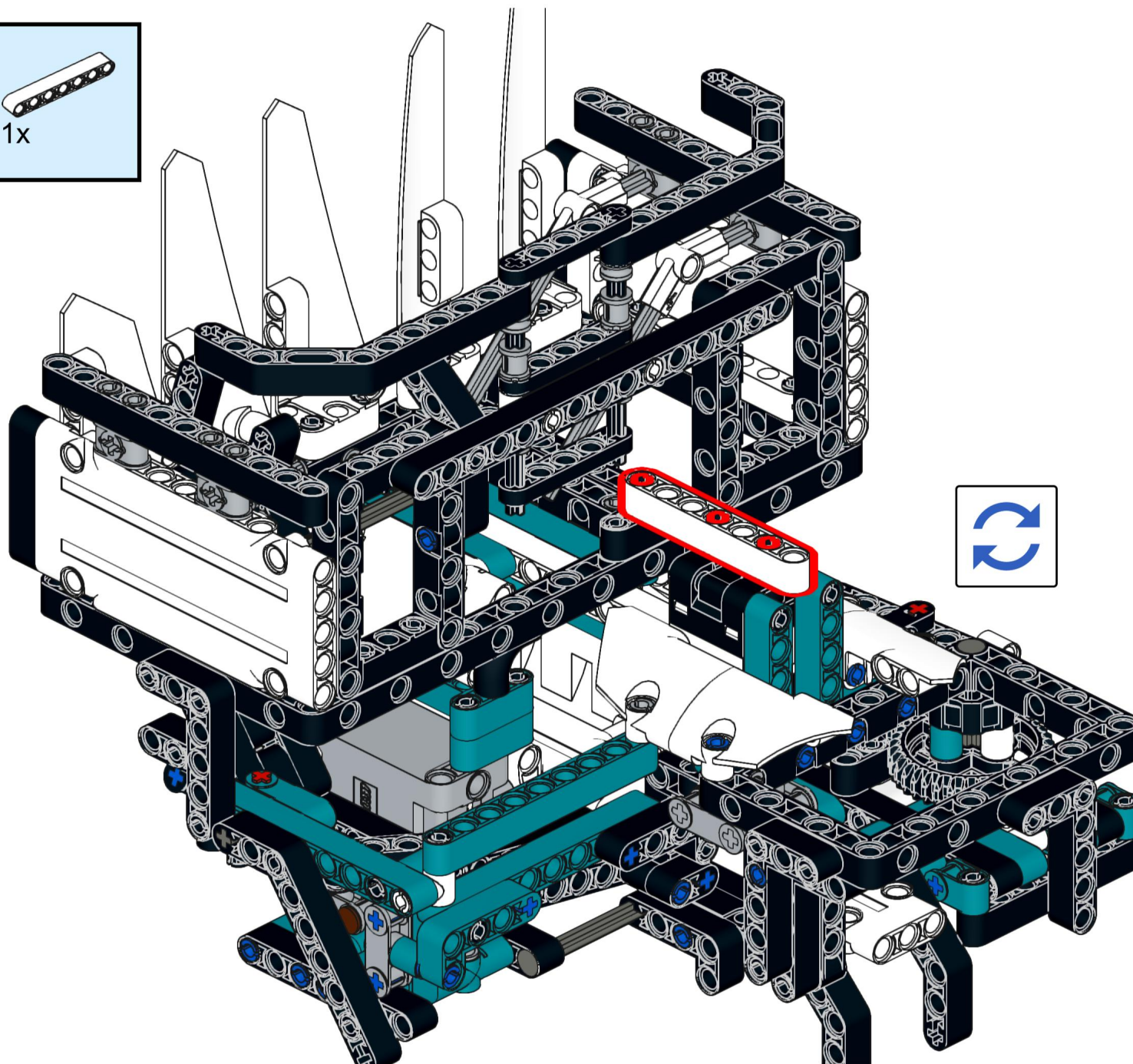
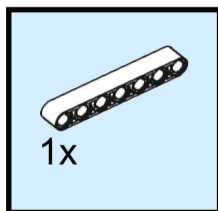

118

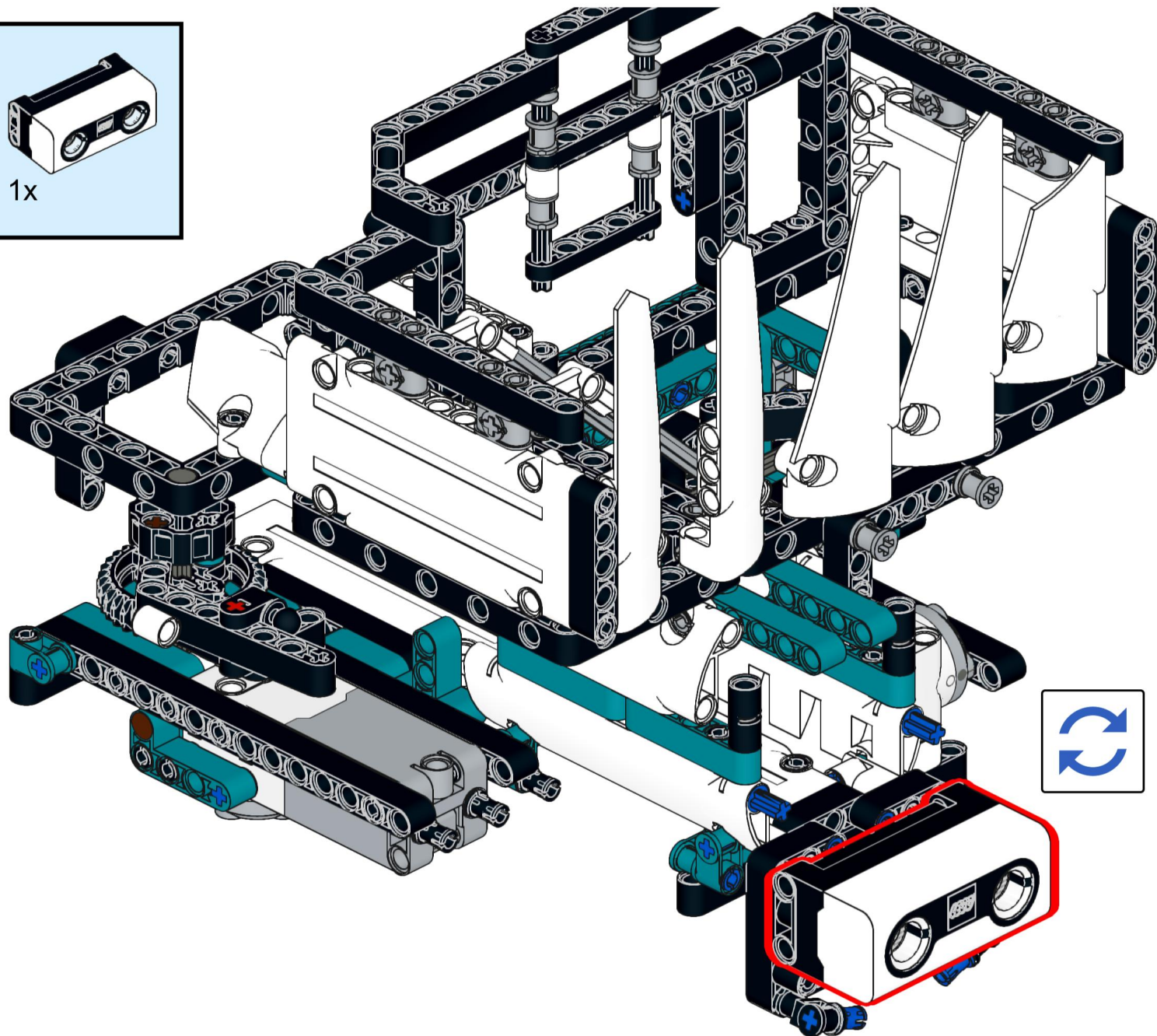
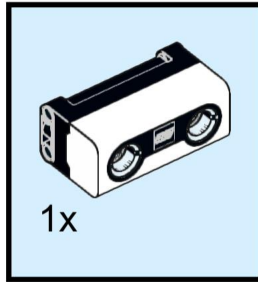

119

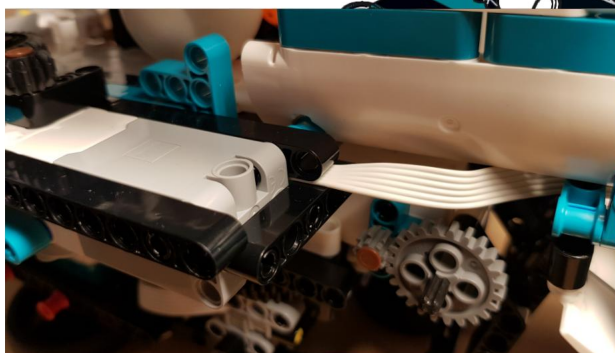
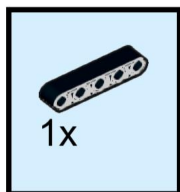

Route the cable from the distance sensor between the beams.

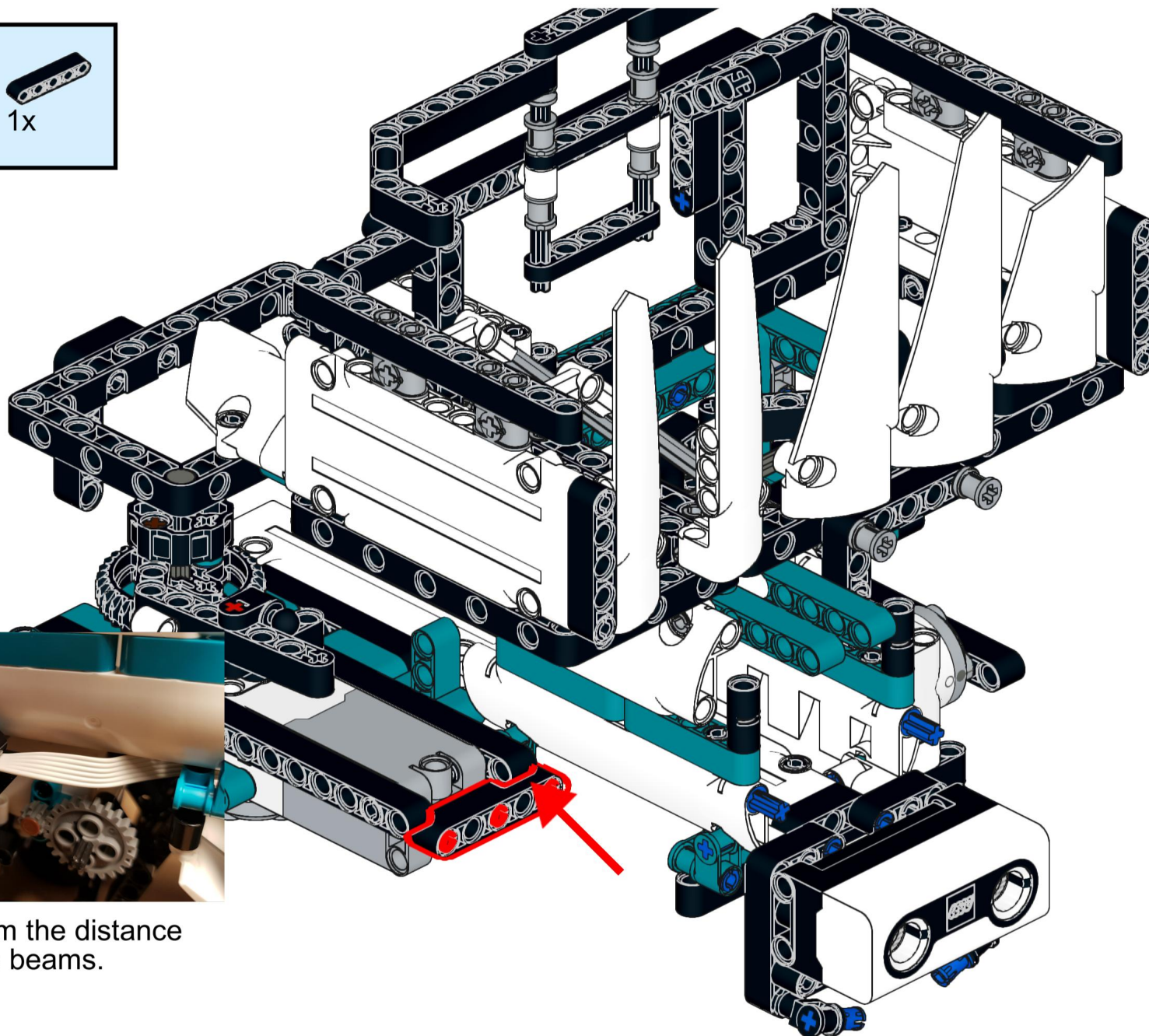

120

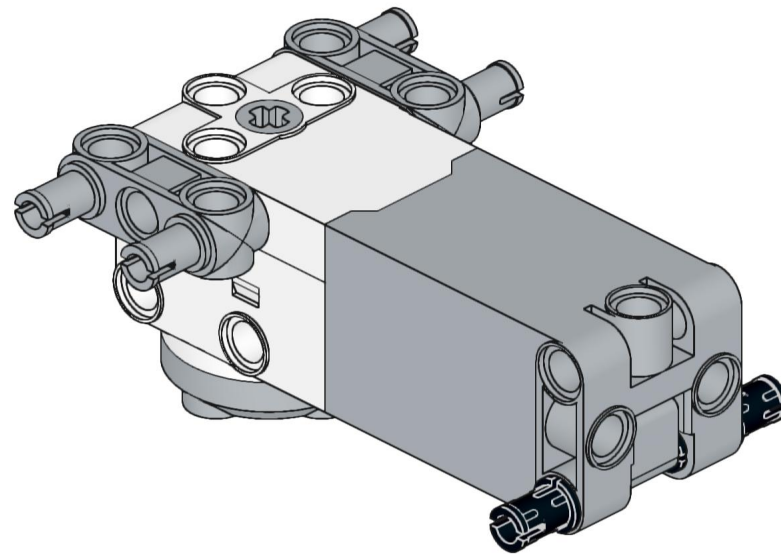
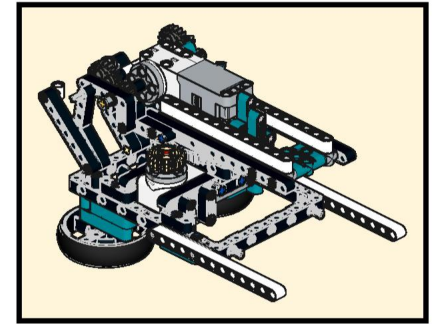
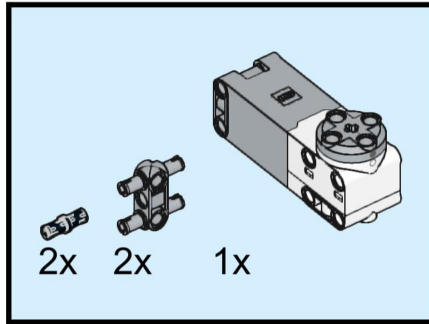

121

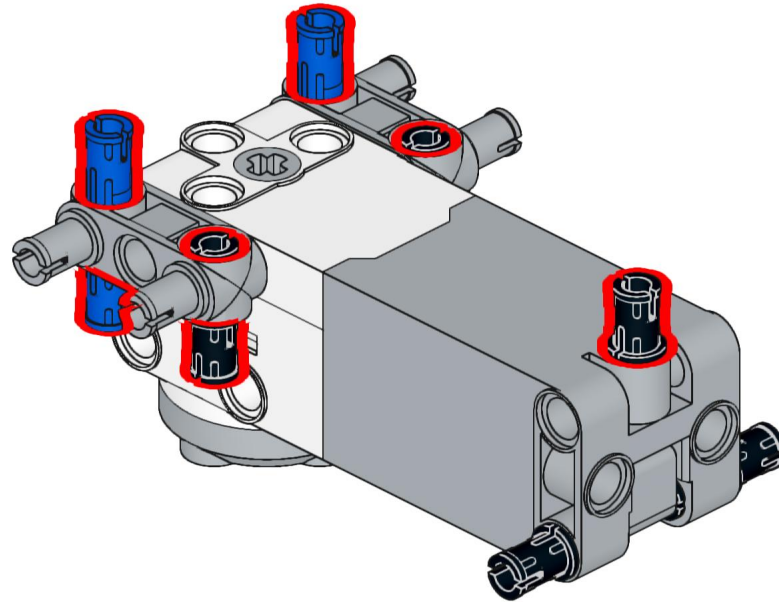
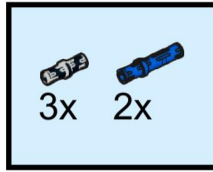

122

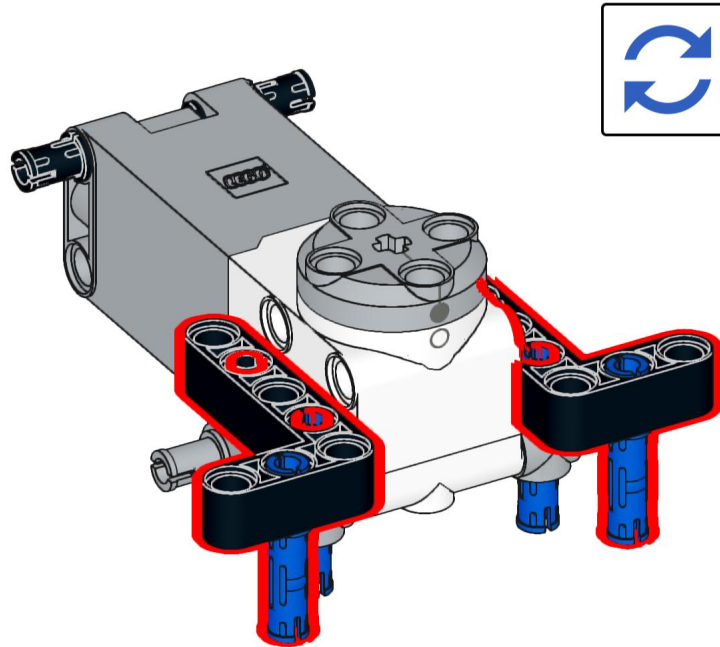
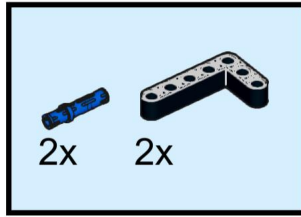

123

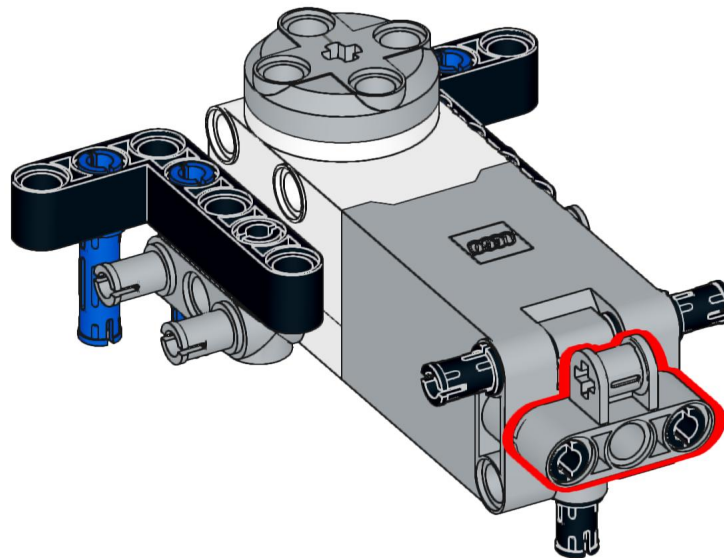
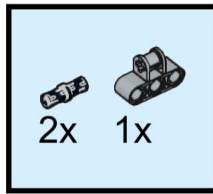

124

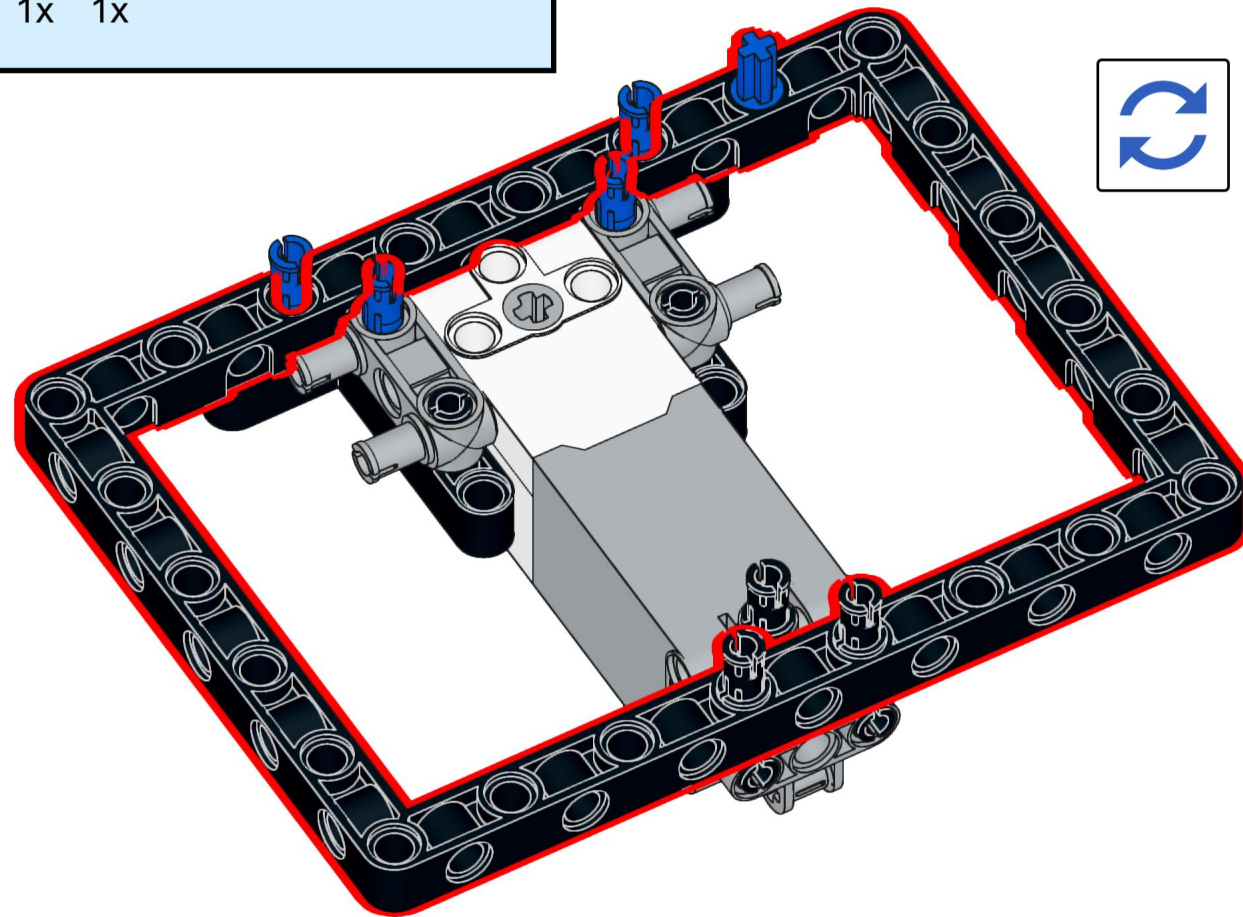
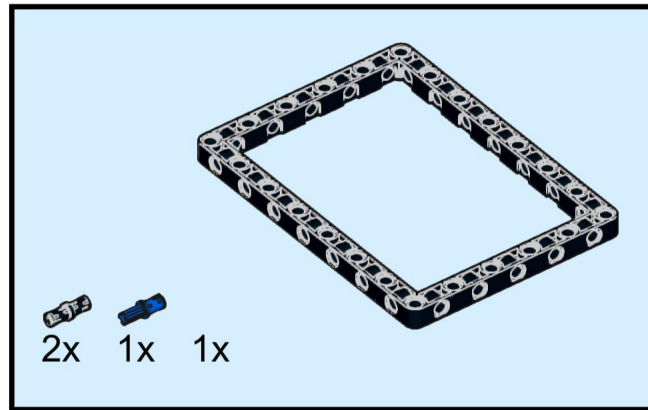

125

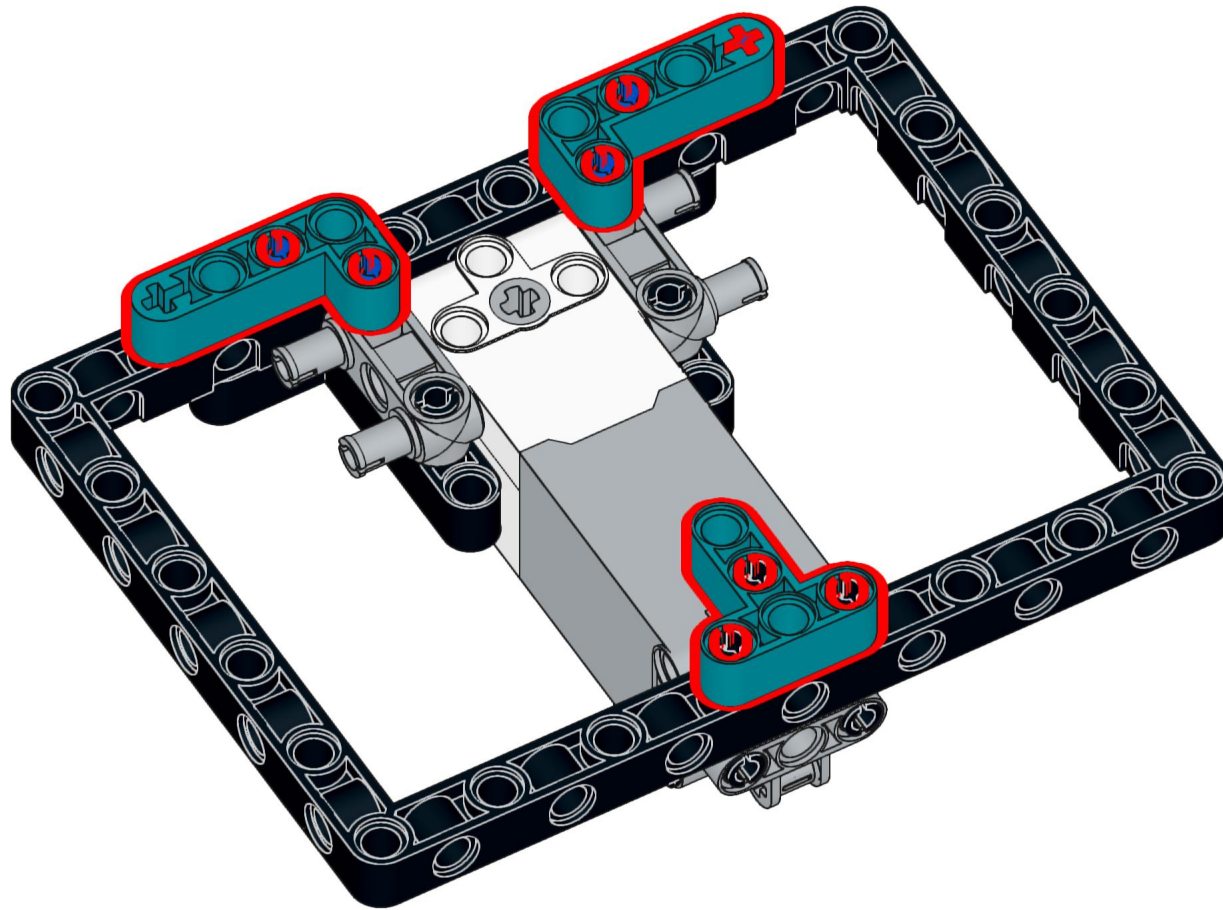
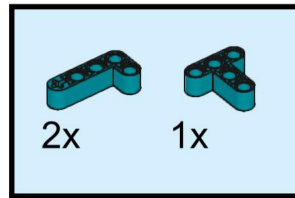

126

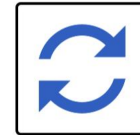
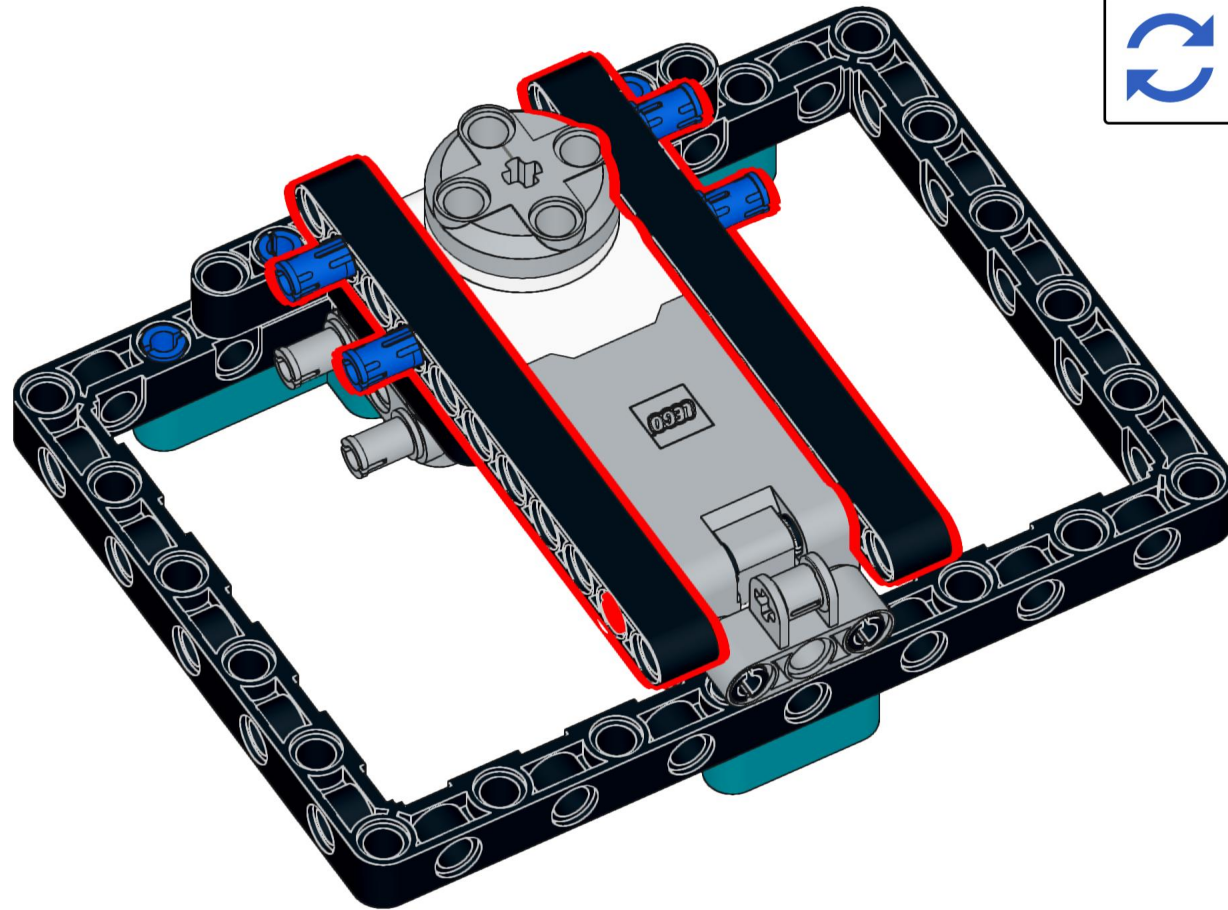
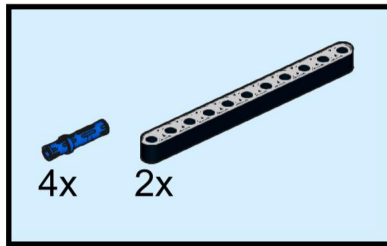

127

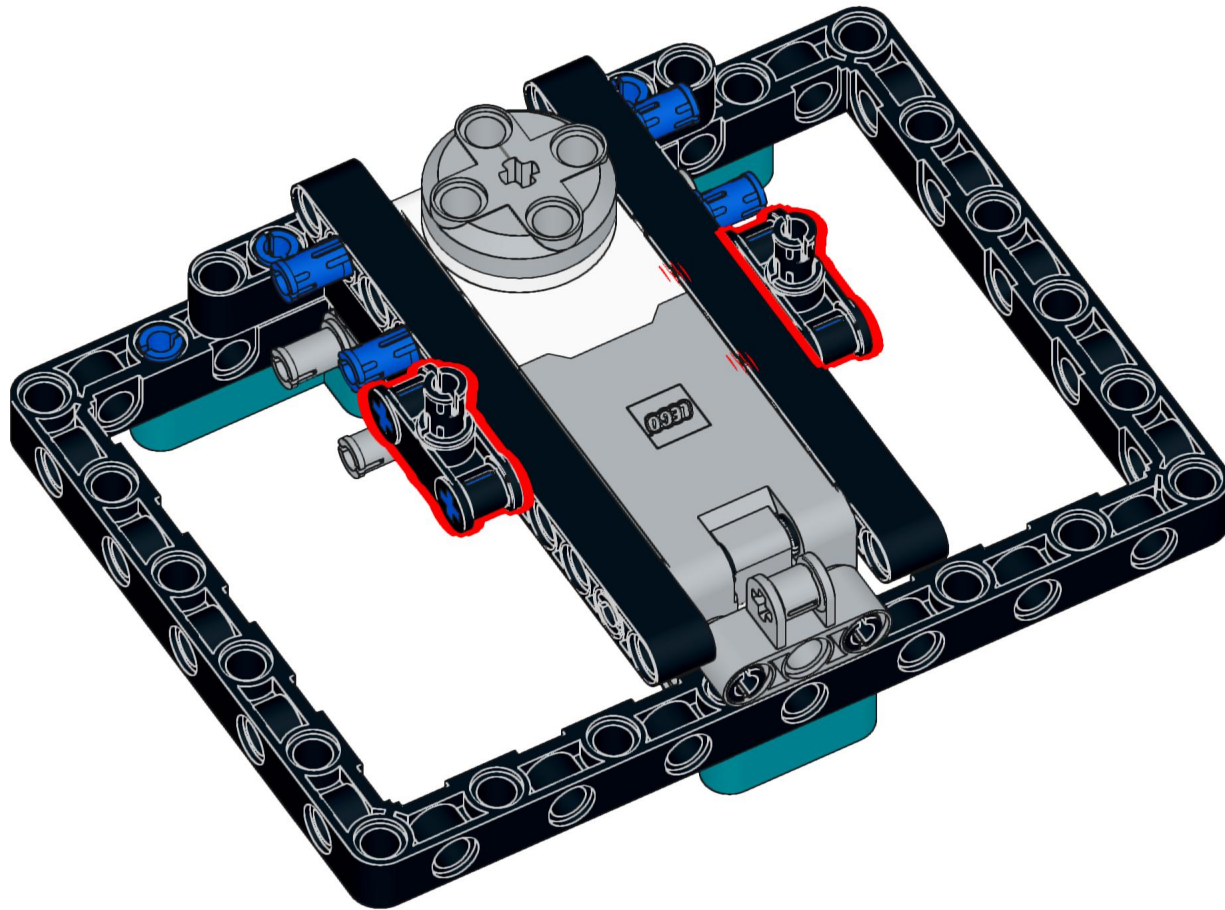
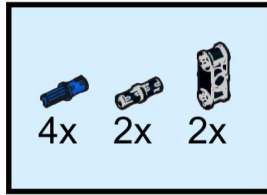

128

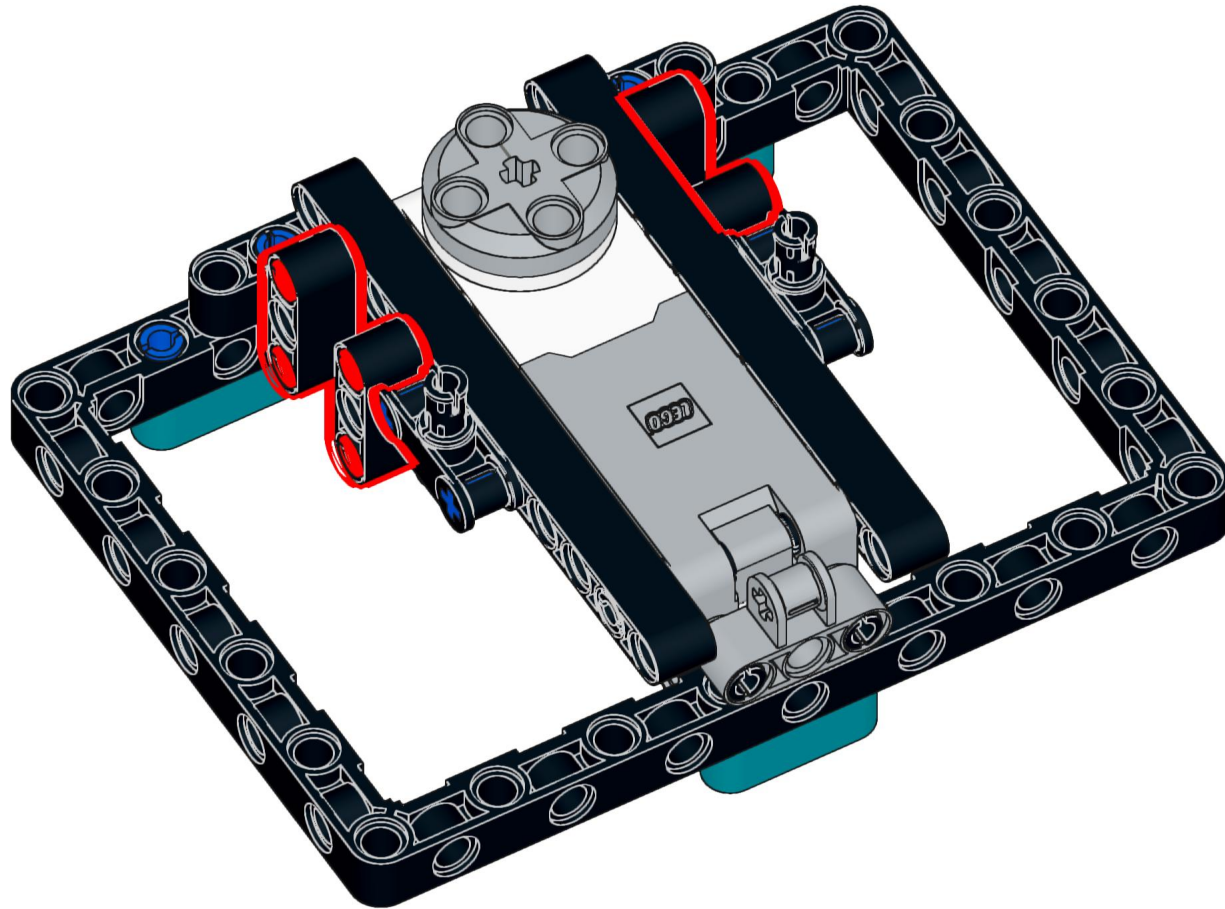
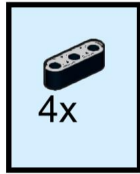

129

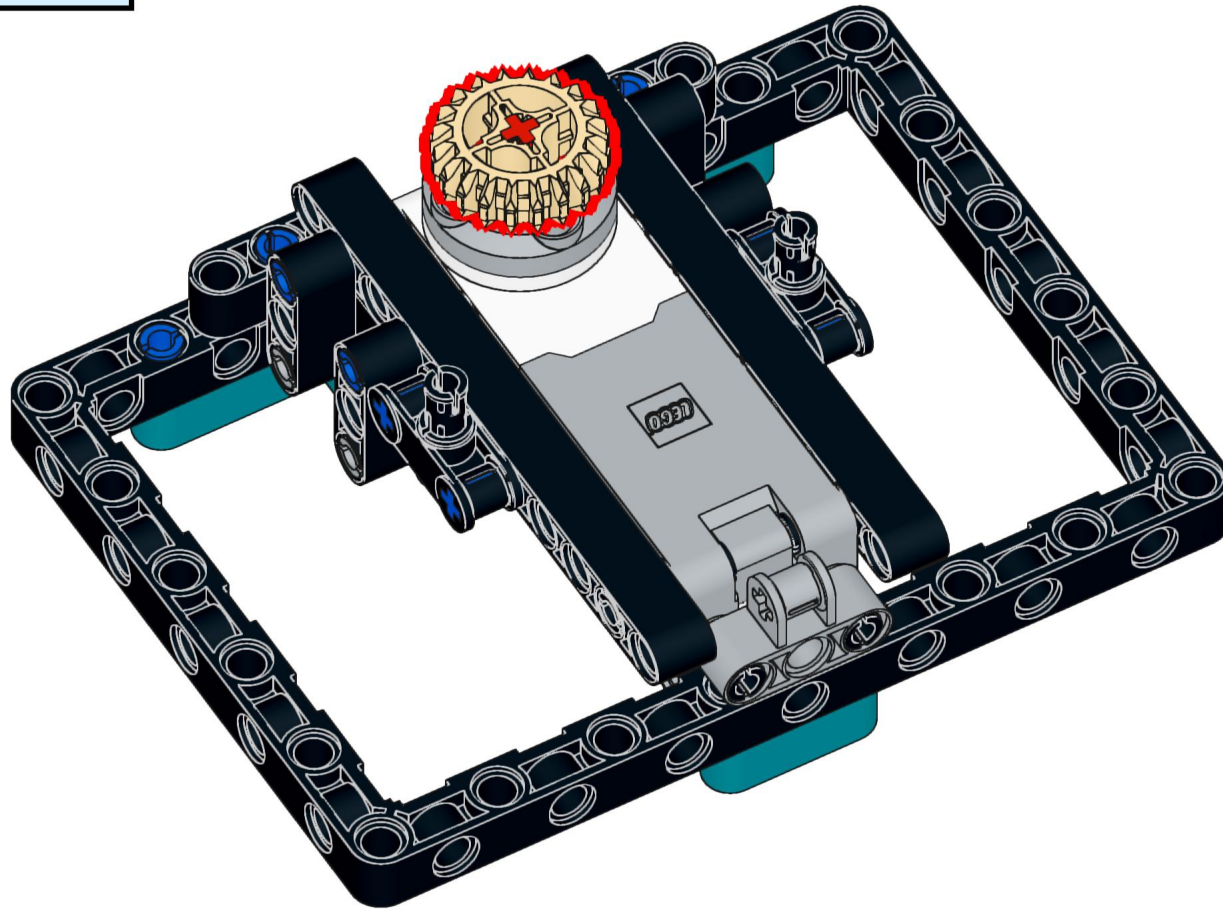
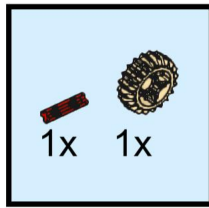

130

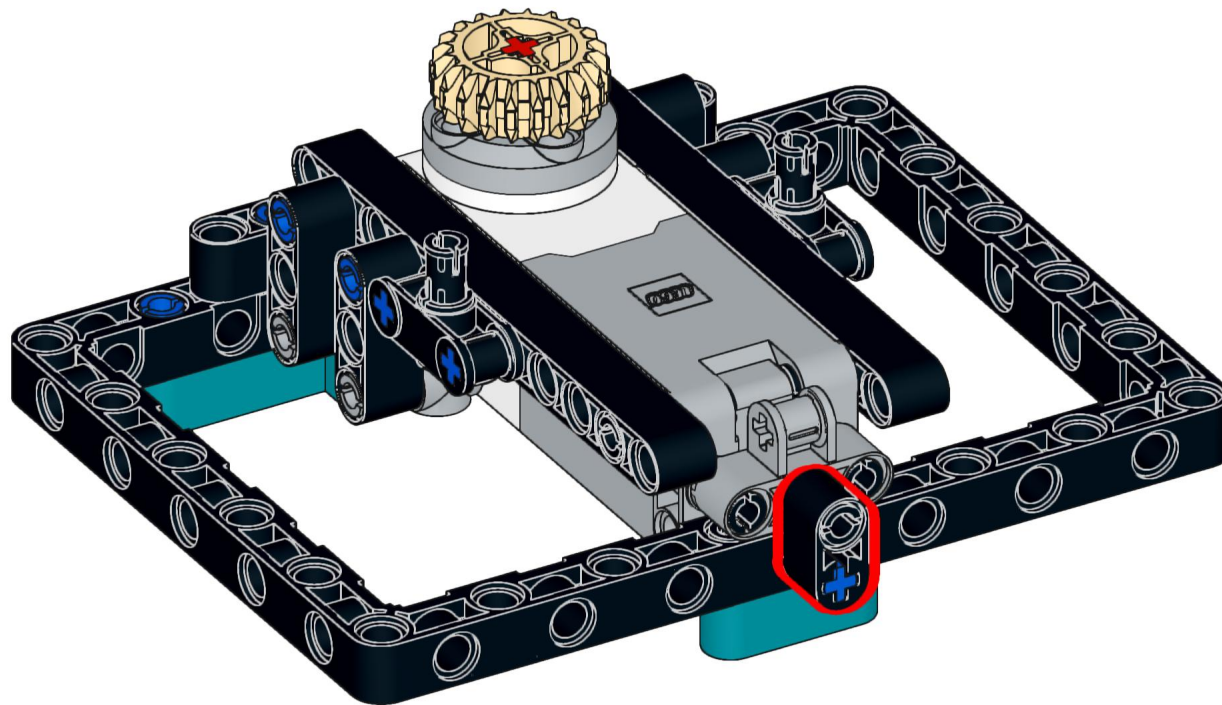
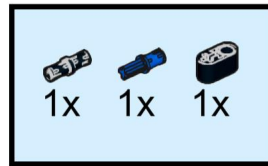

131

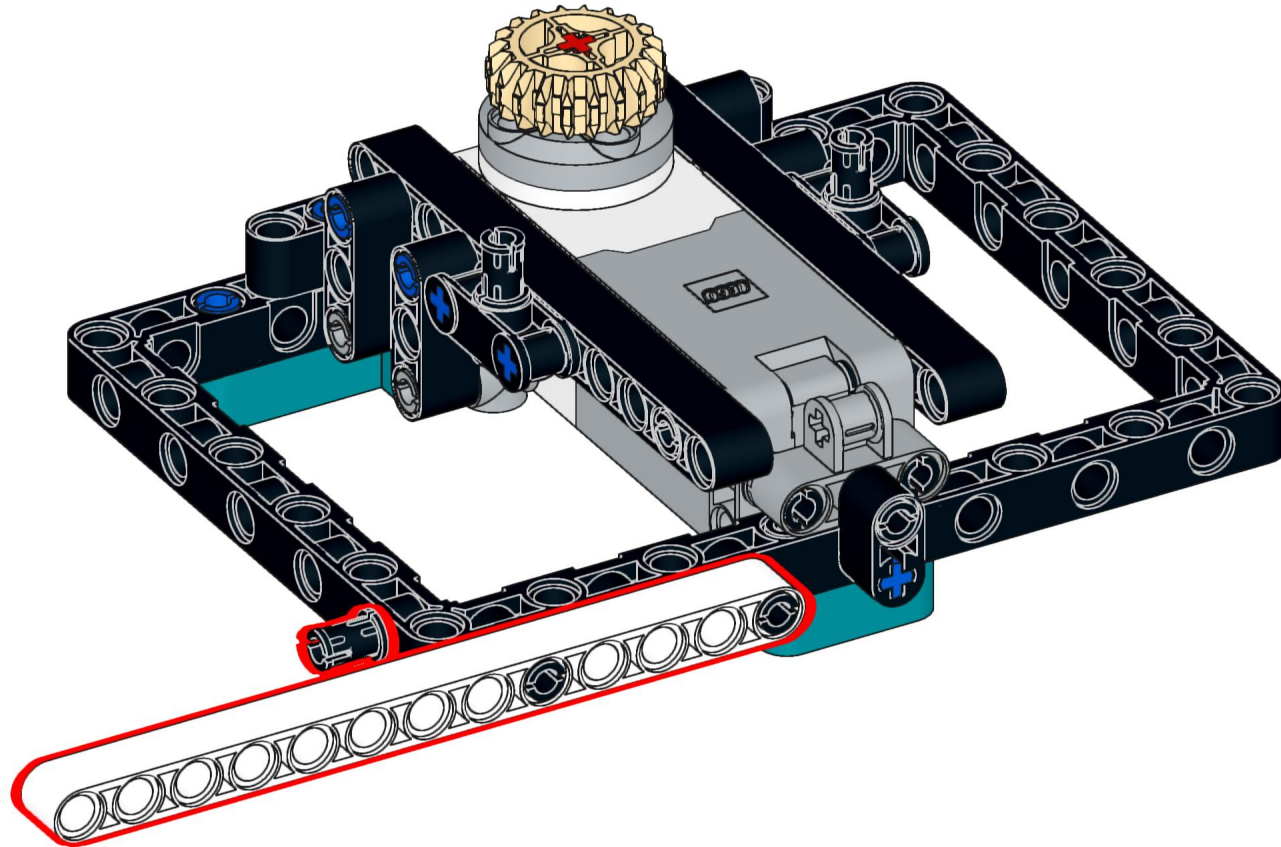
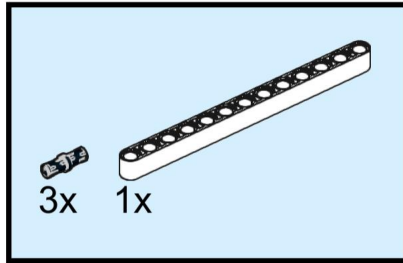

132

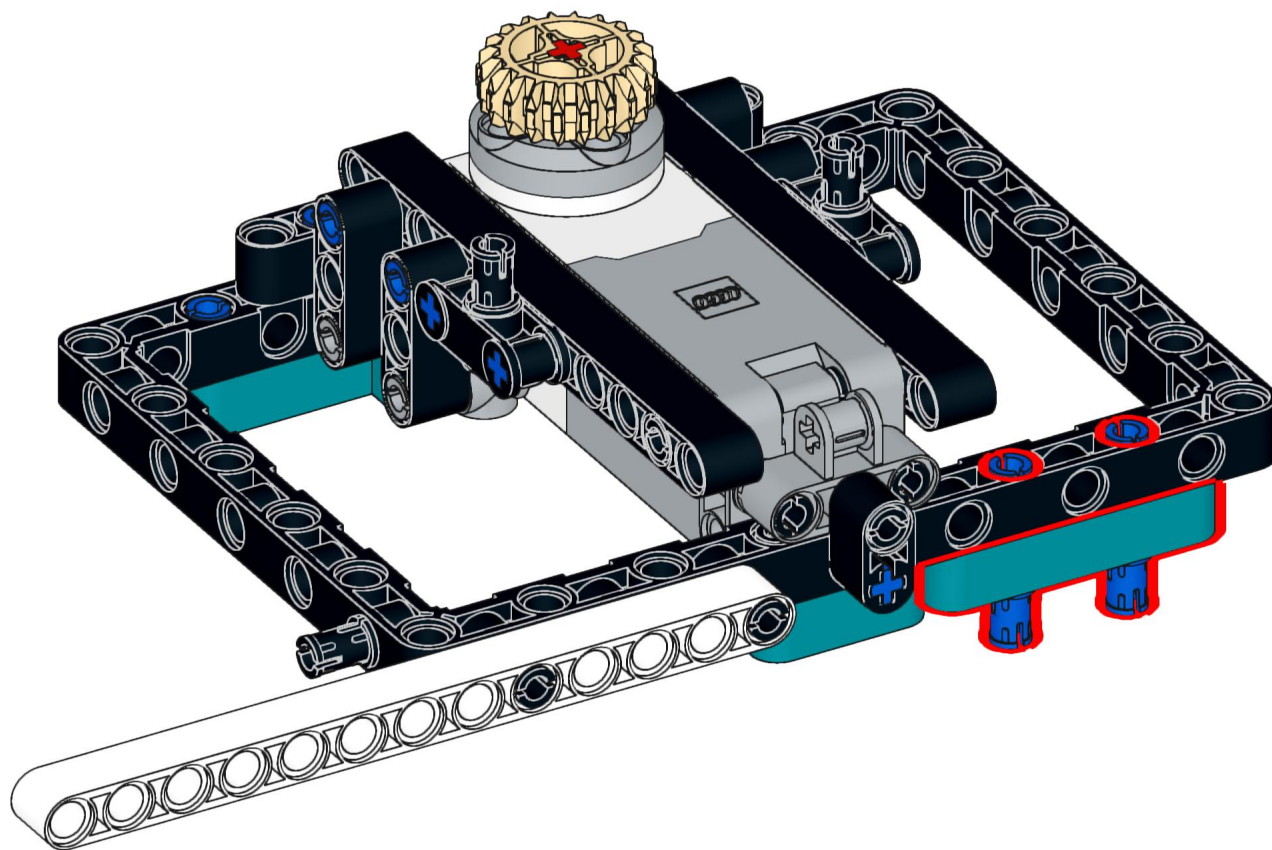
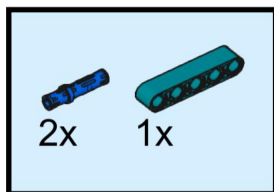

133

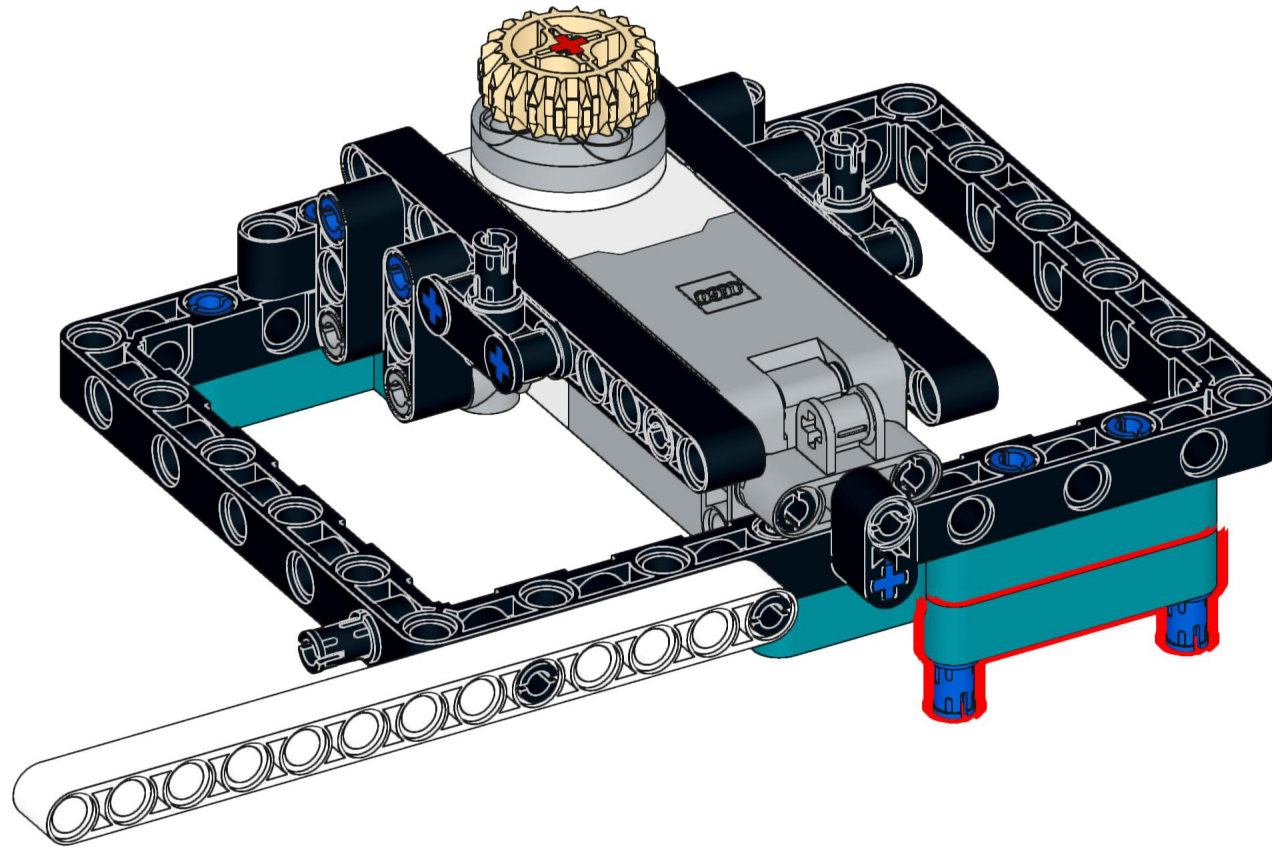
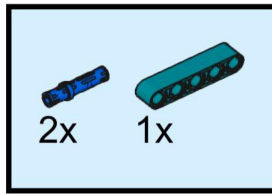

134

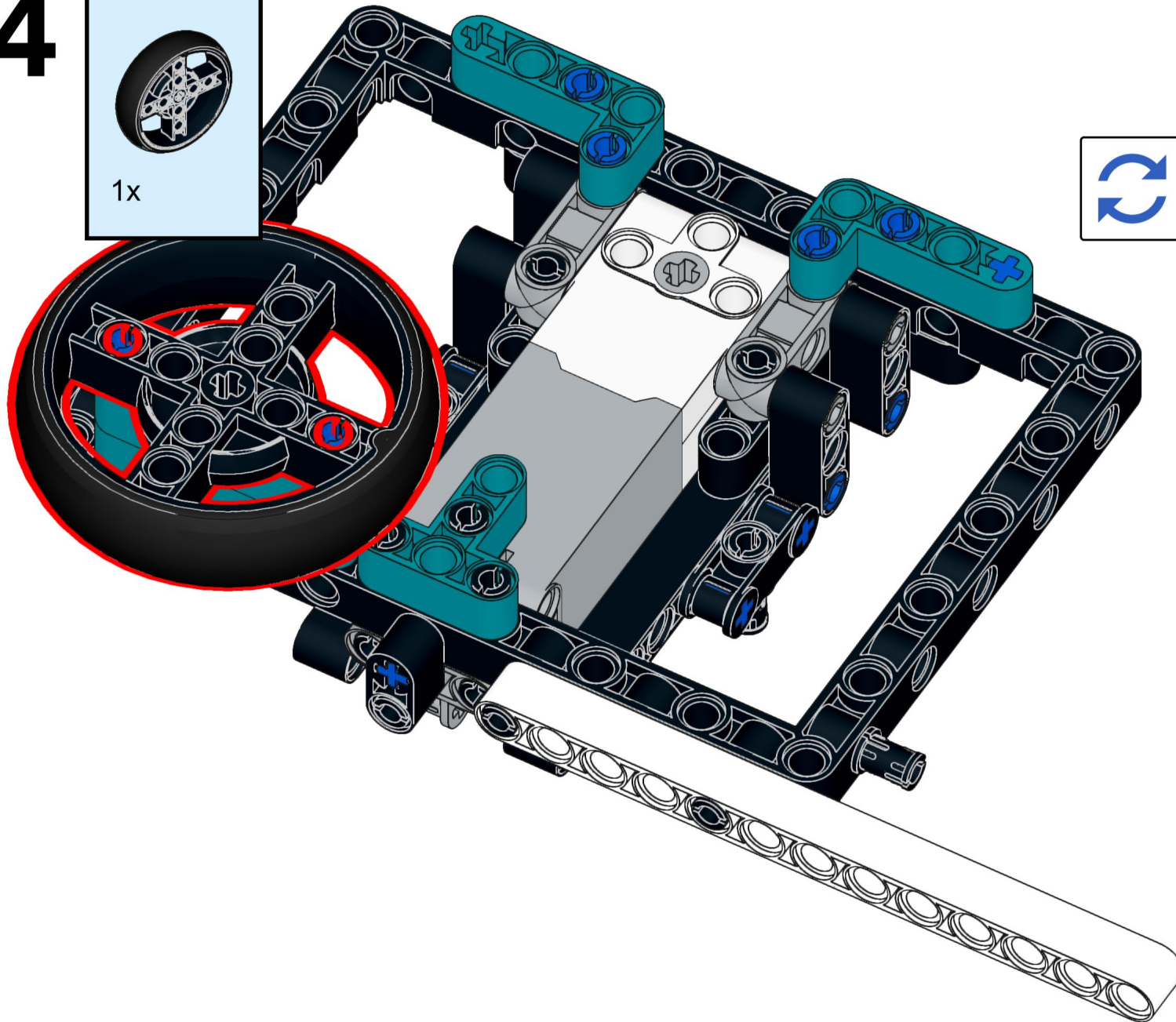
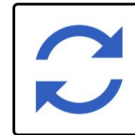
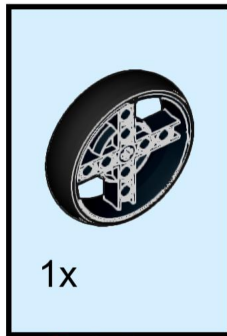

135

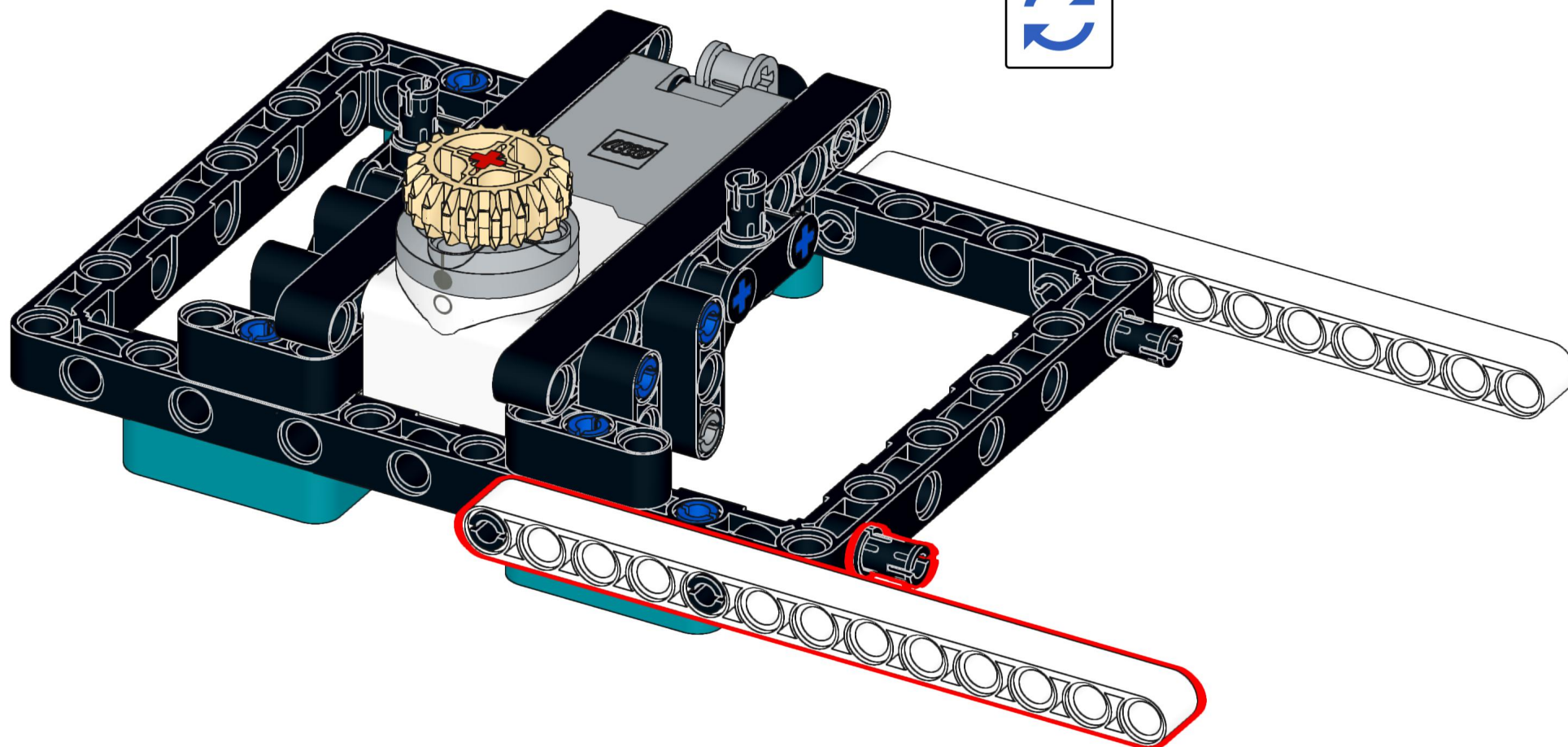
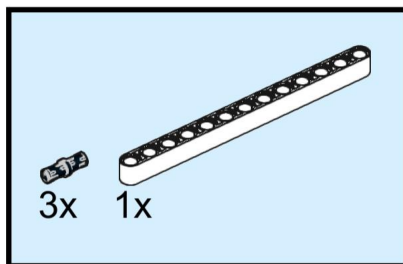

136

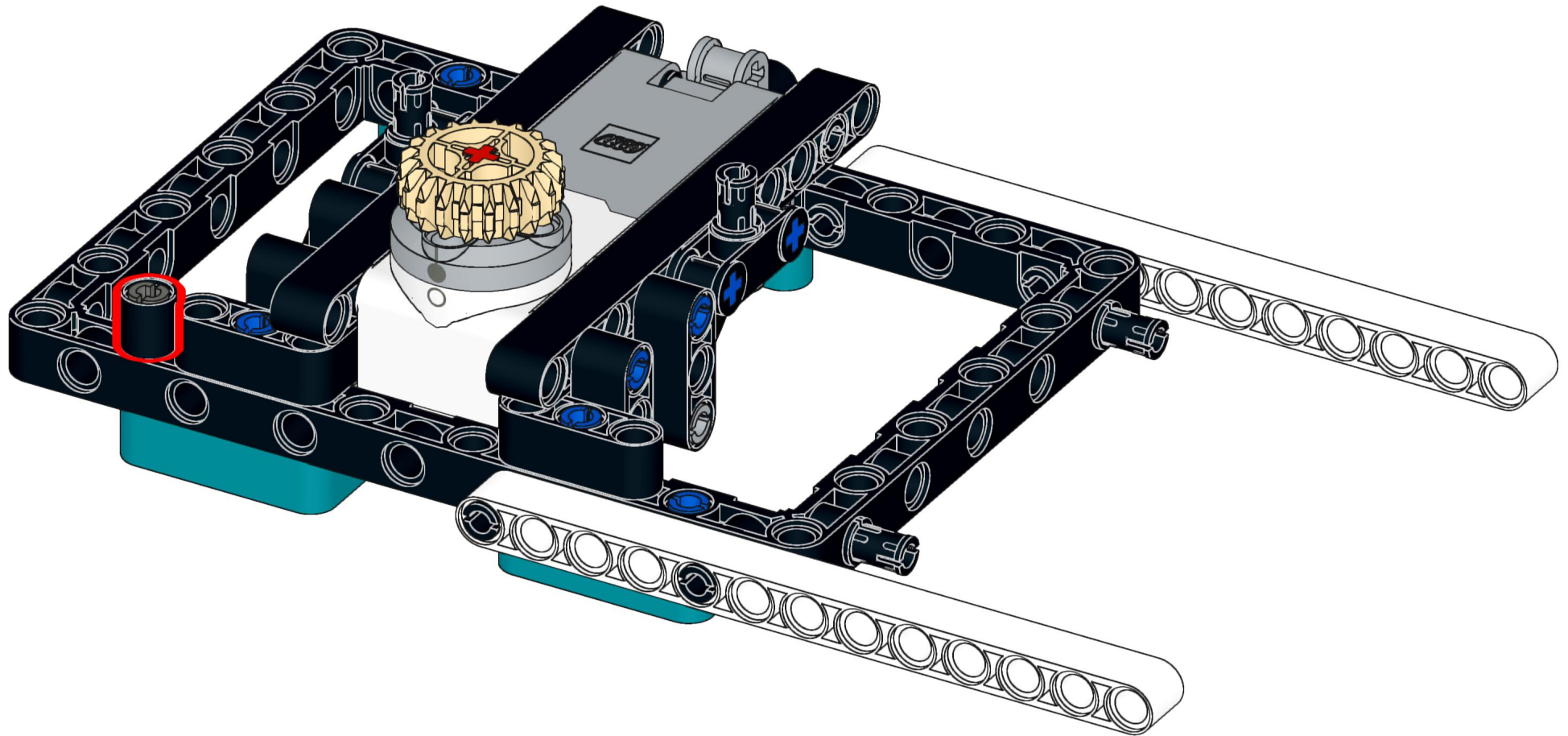
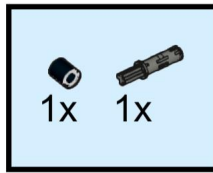

137

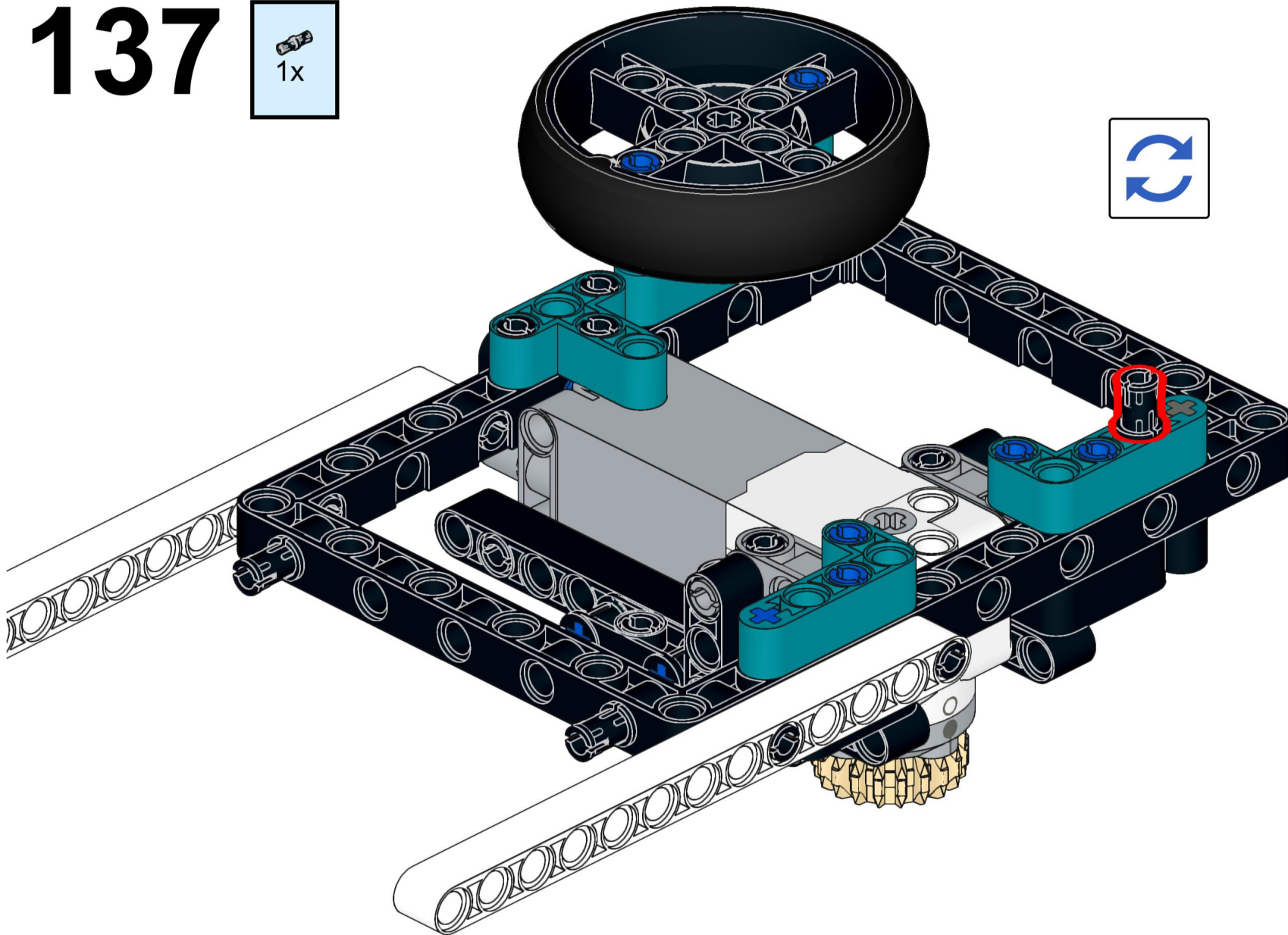
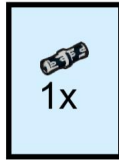

138

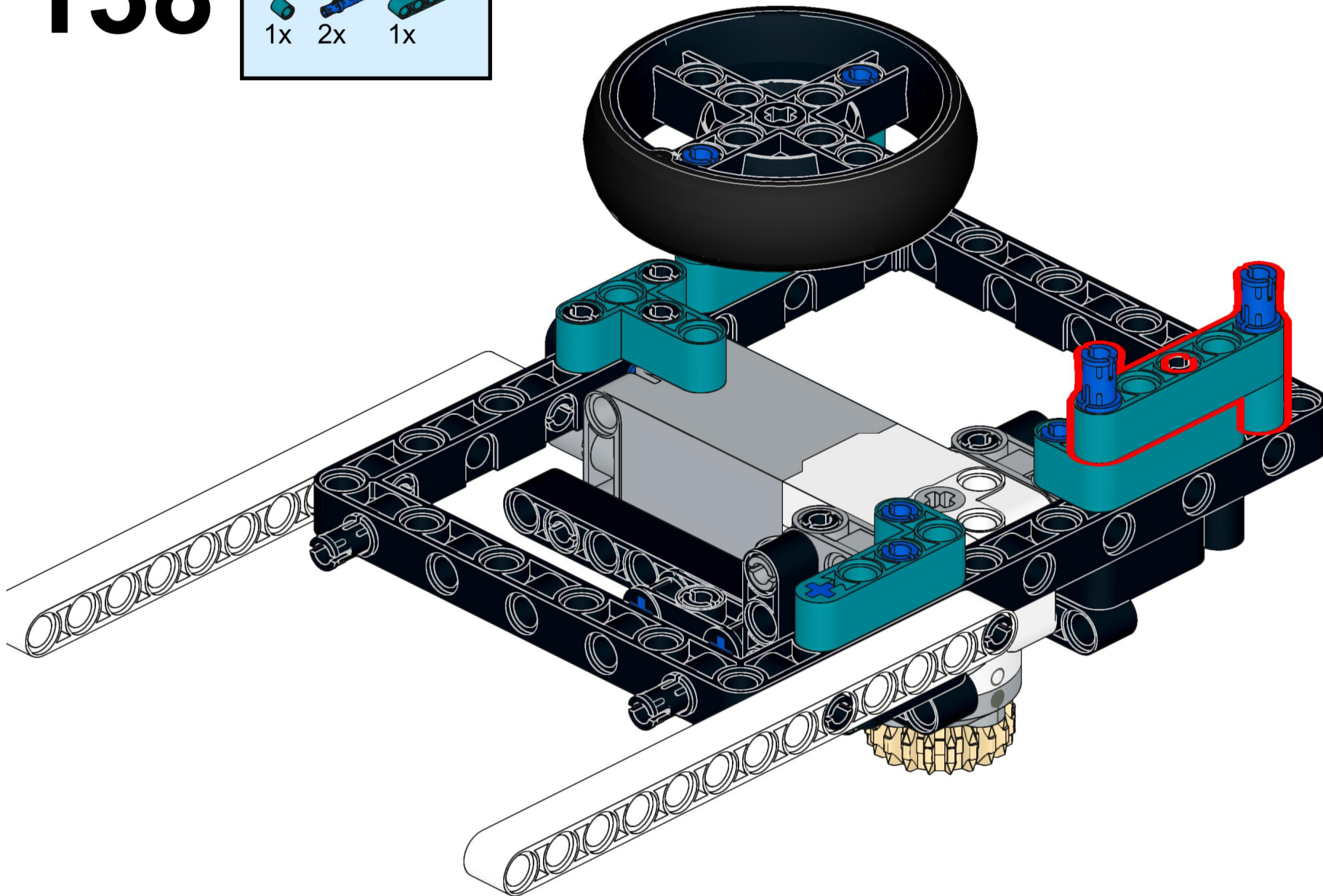
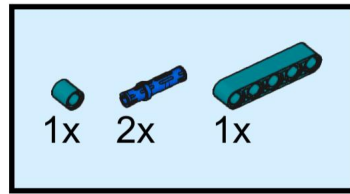

139

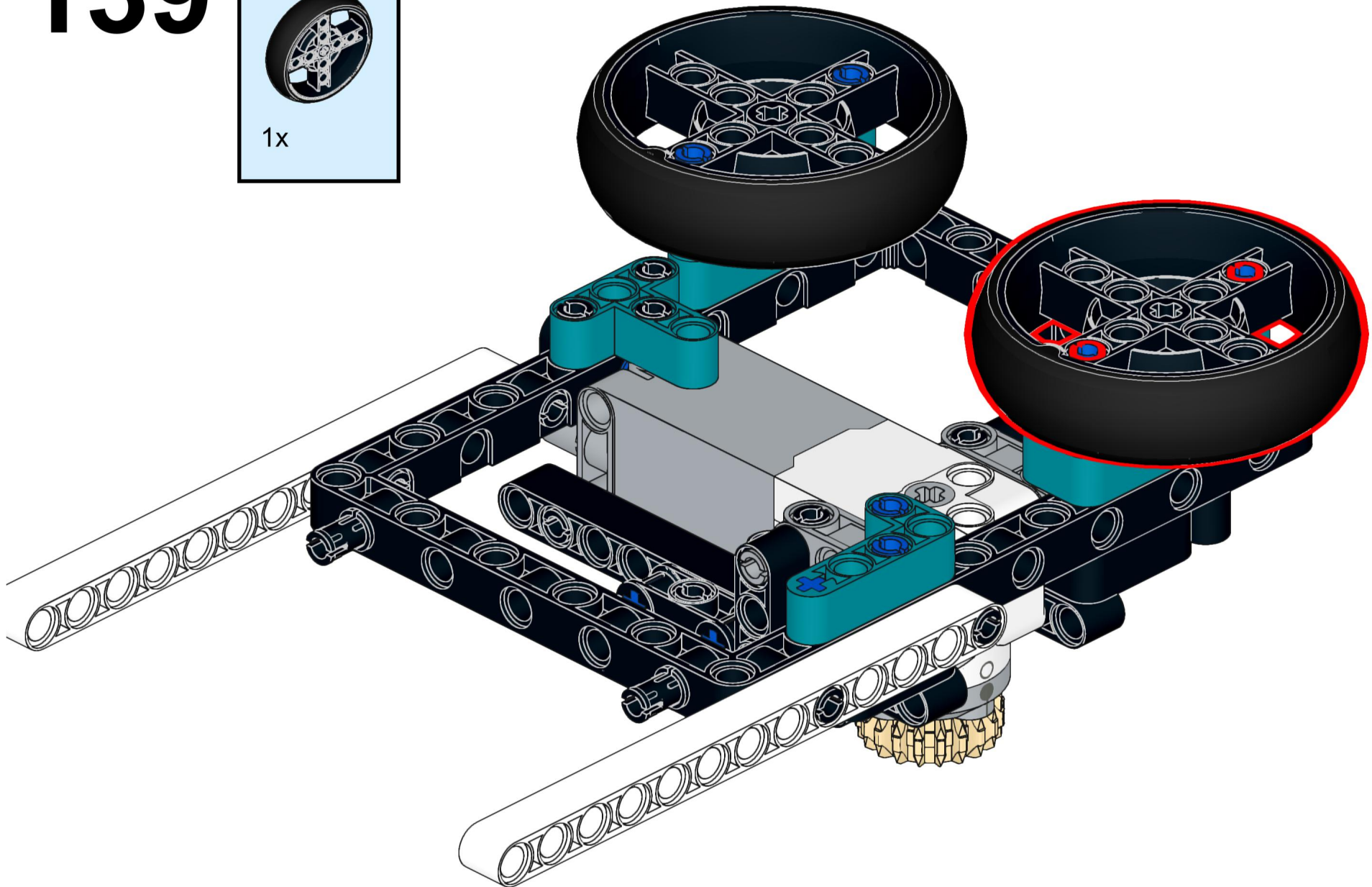
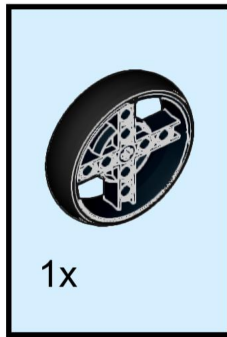

140

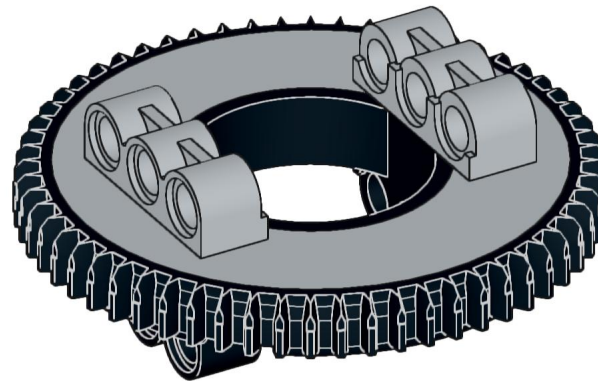
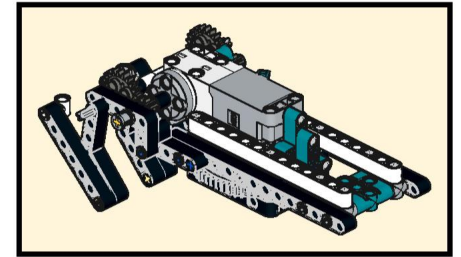
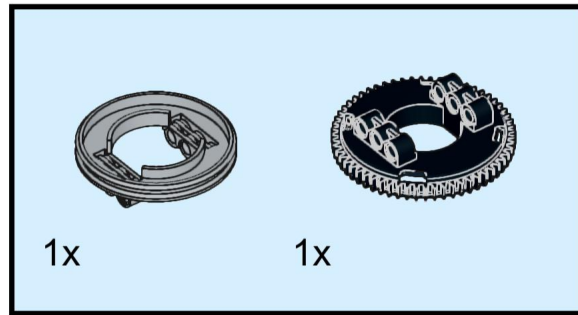

141

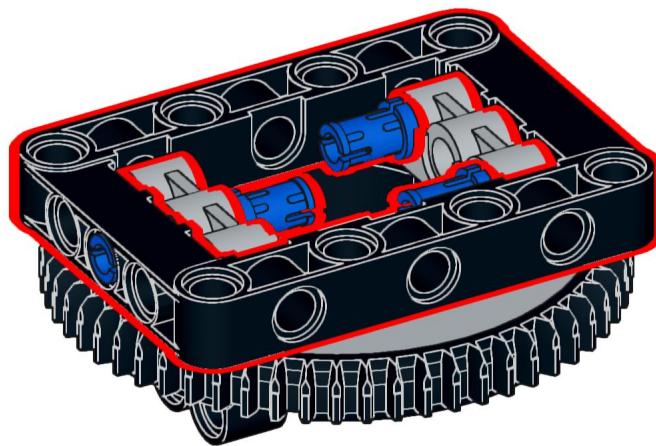
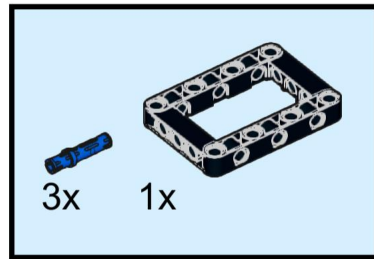

142

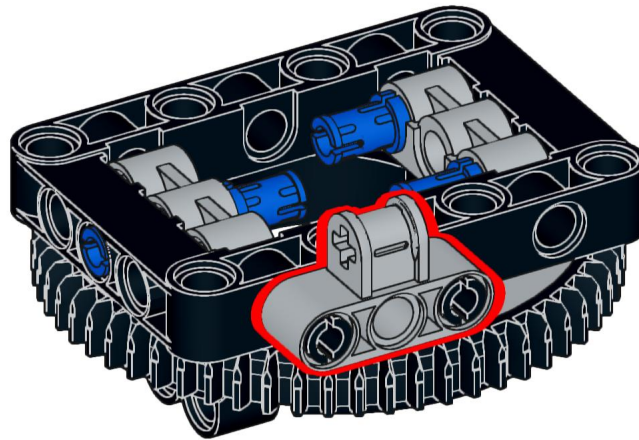
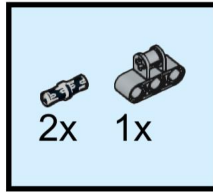

143

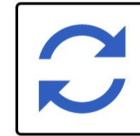
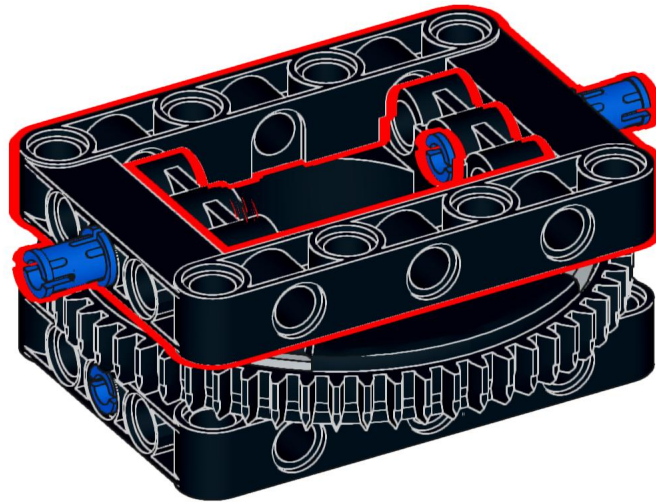
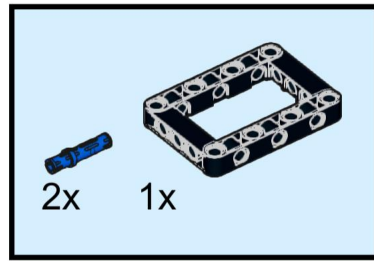

144

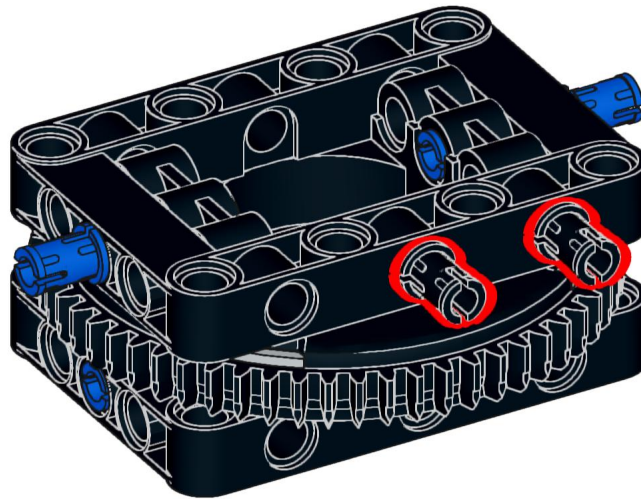

145

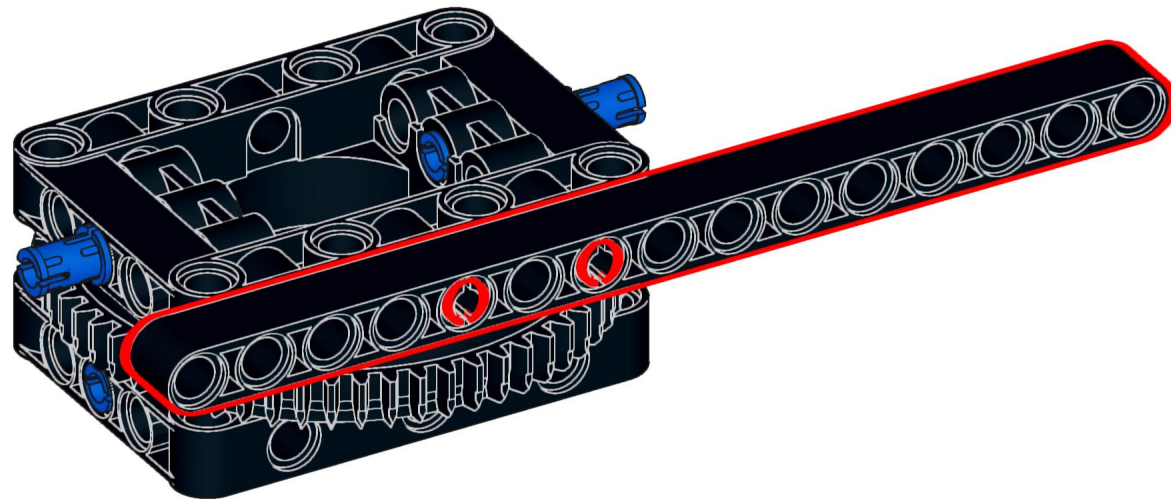
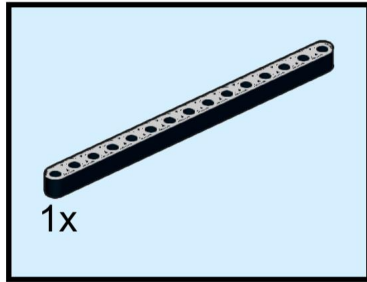

146

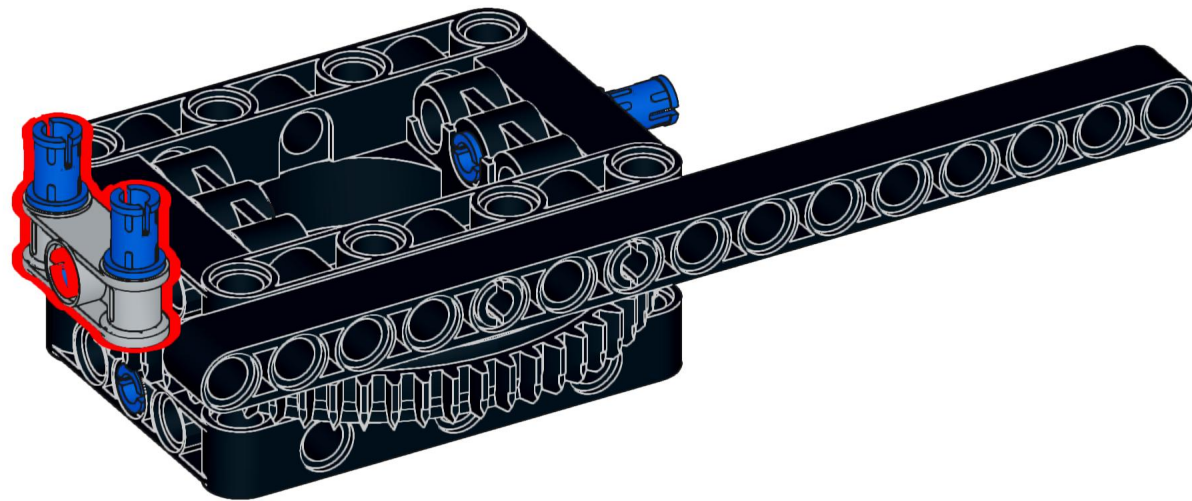
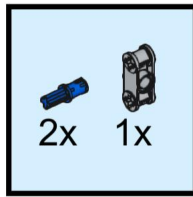

147

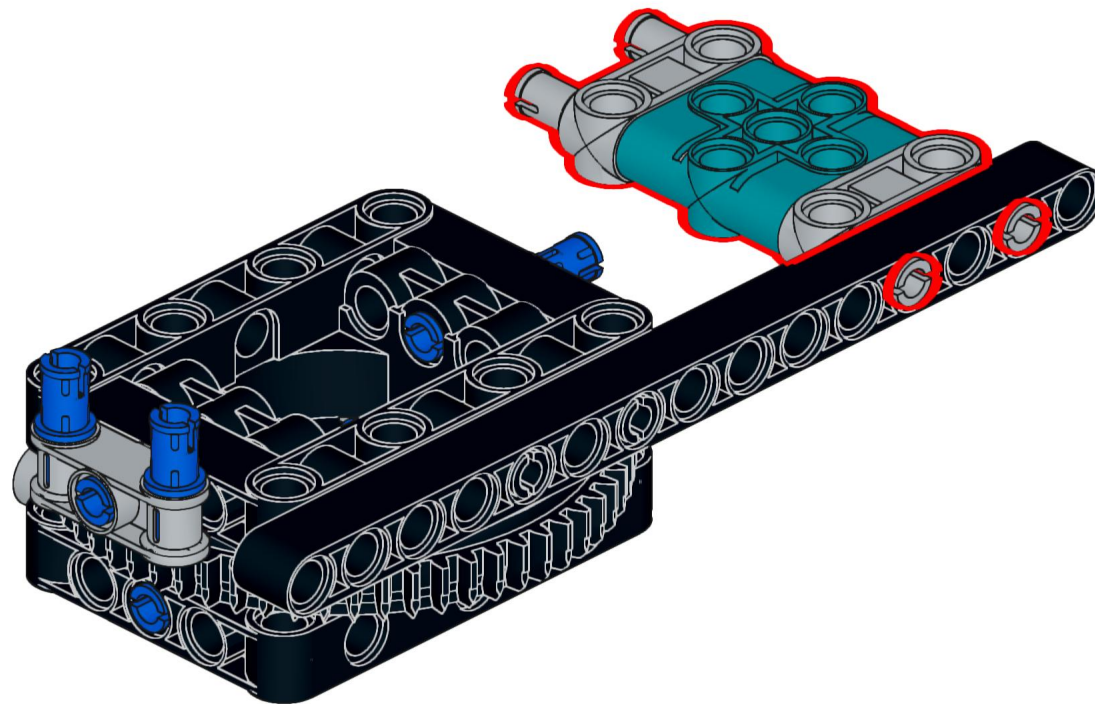
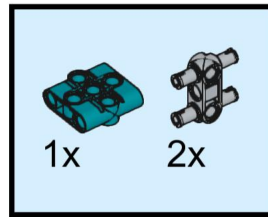

148

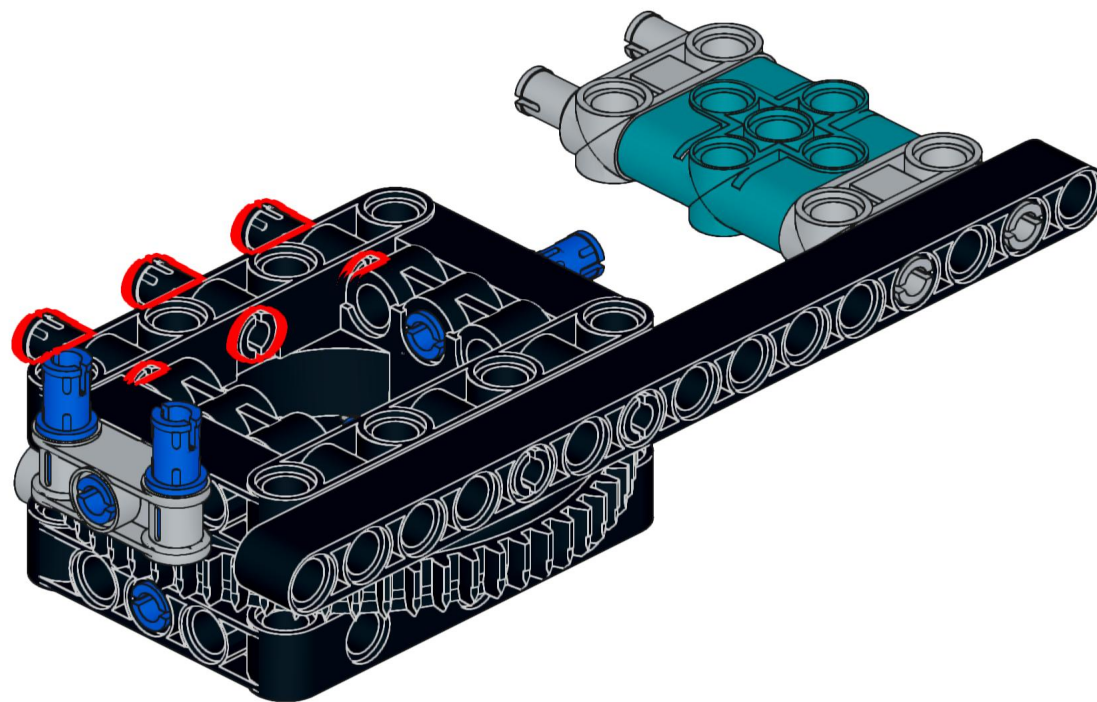

149

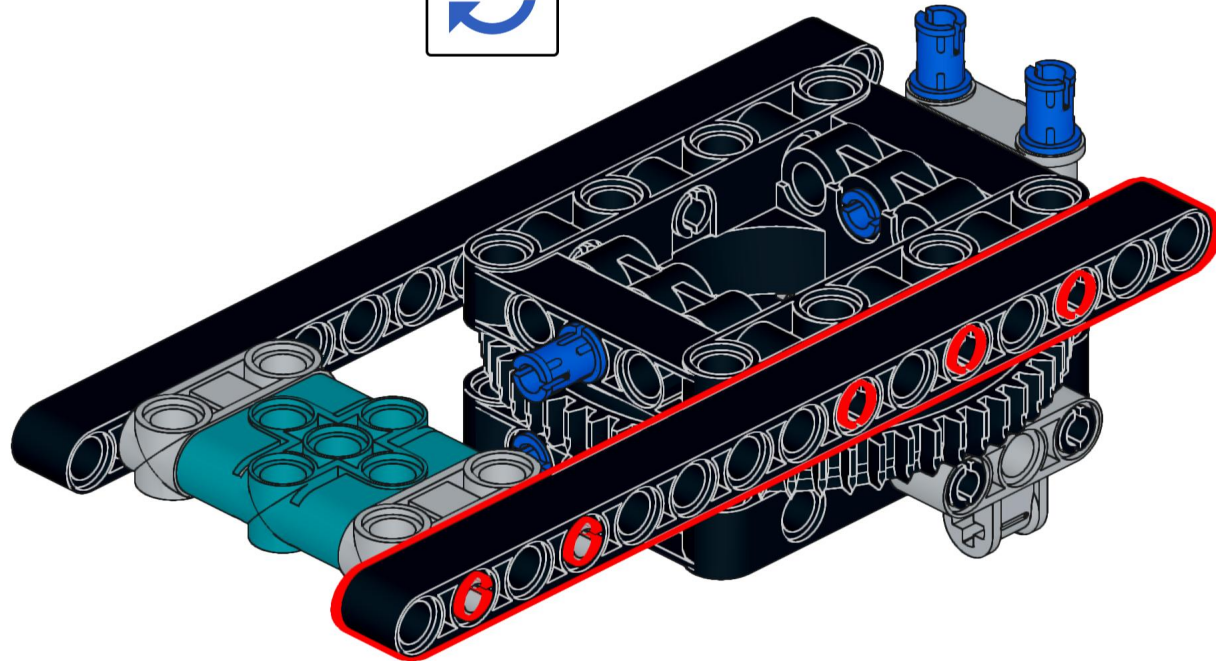
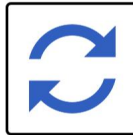
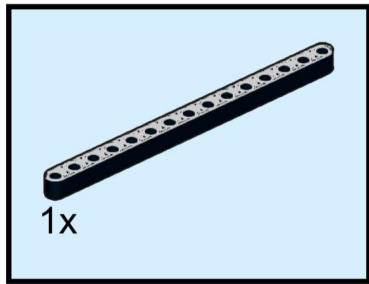

150

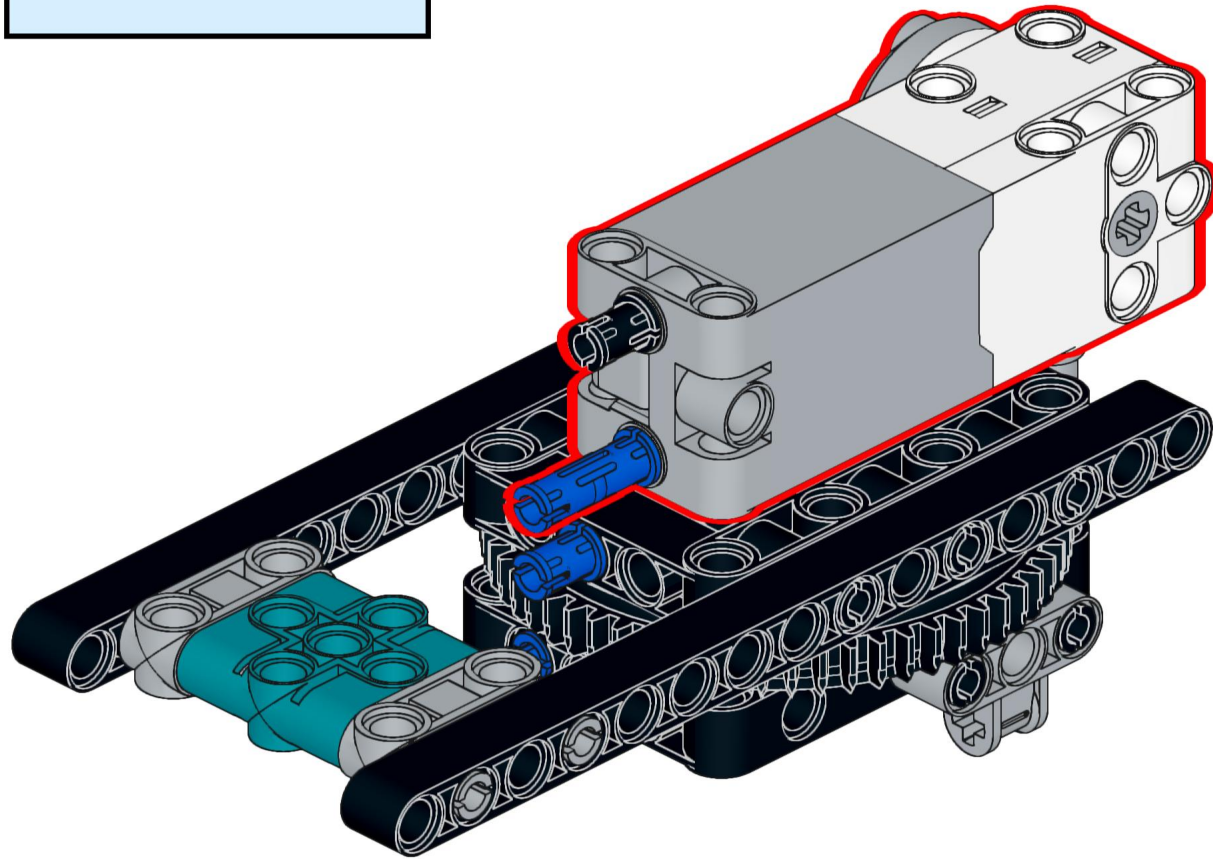
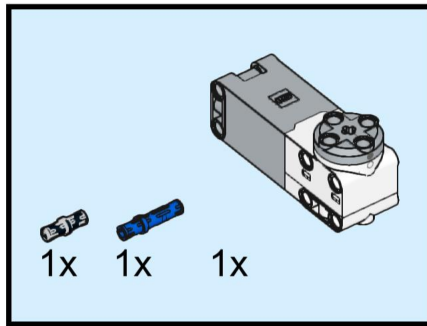

151

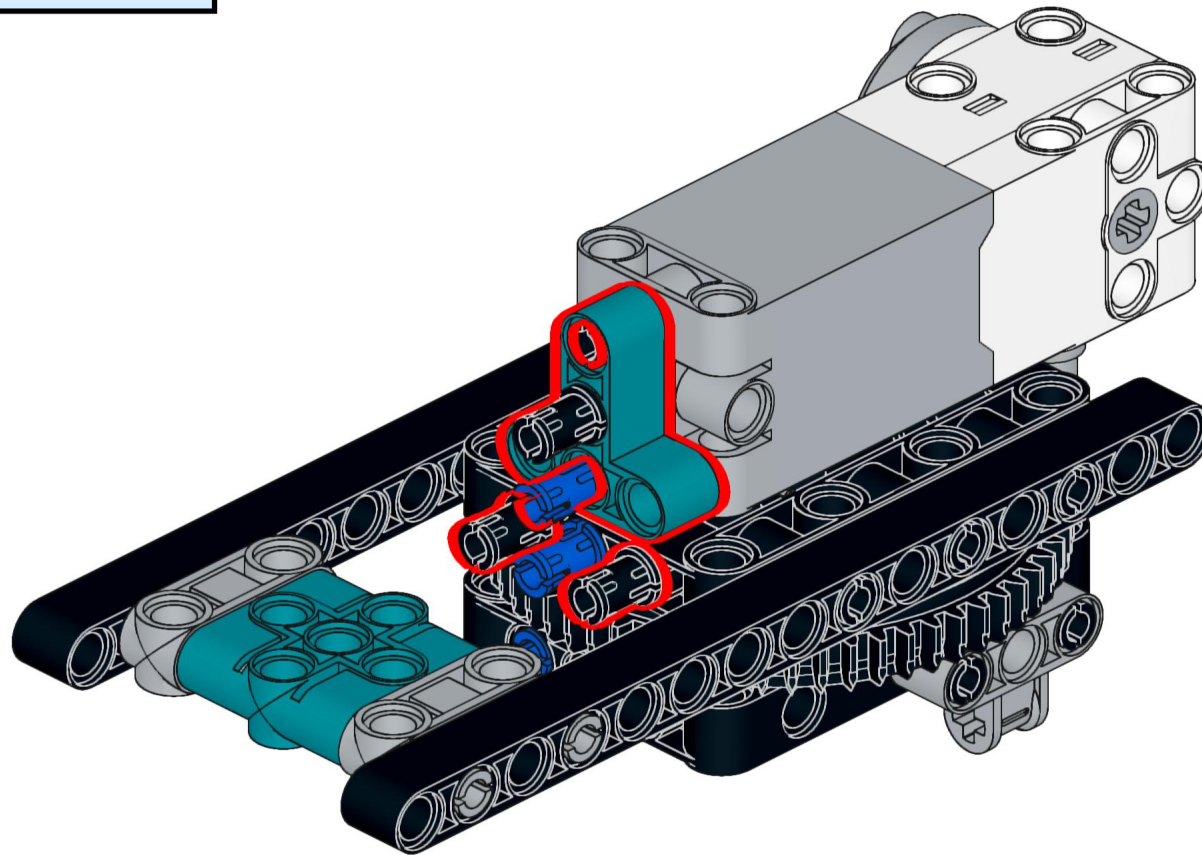
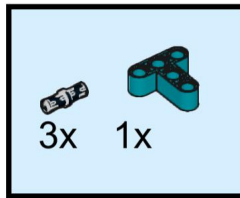

152

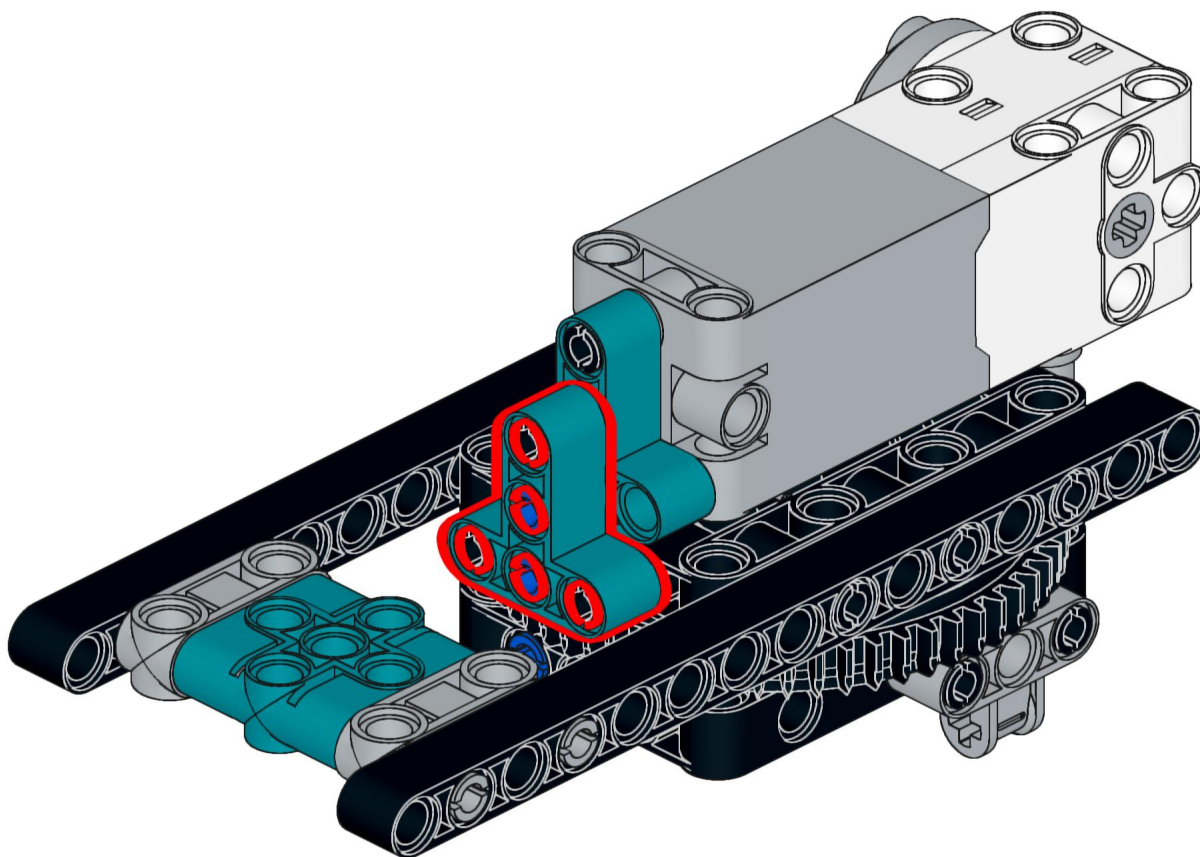
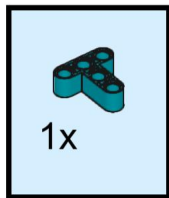

153

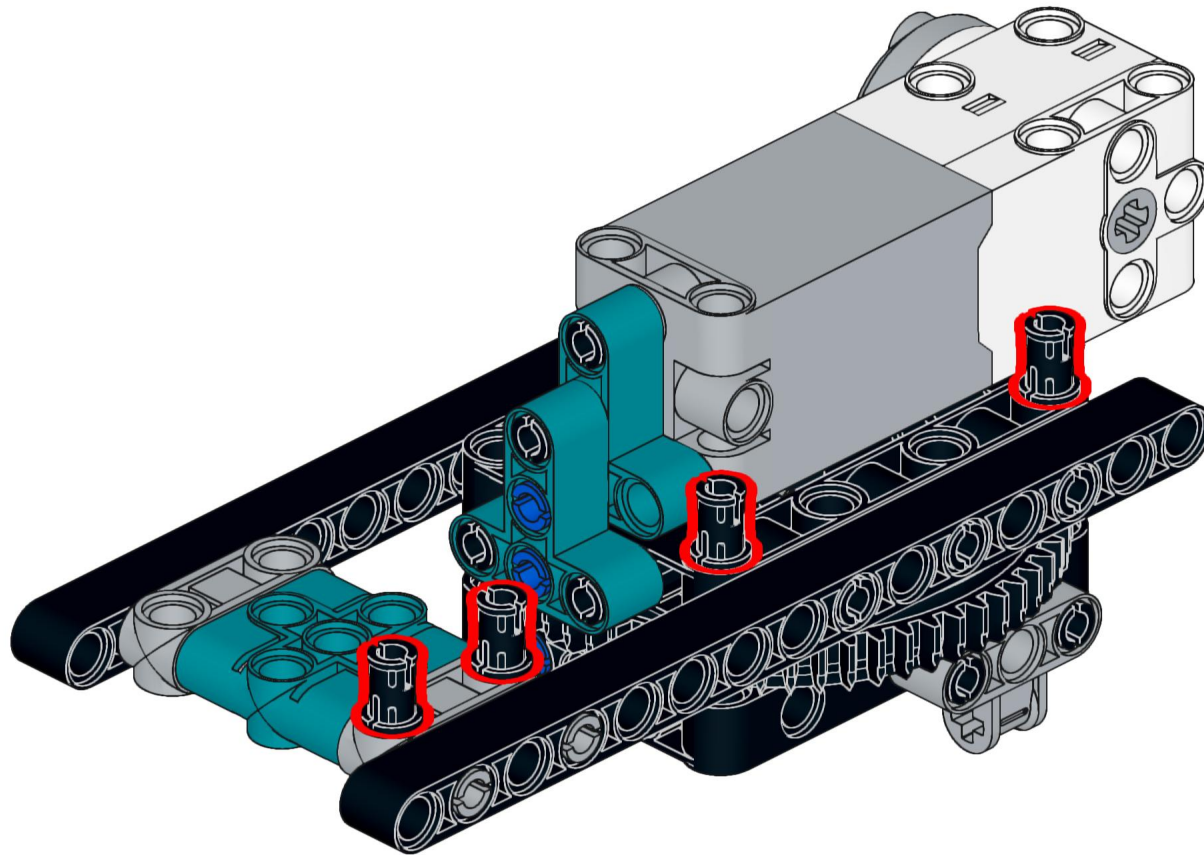
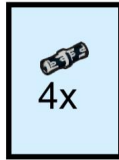

154

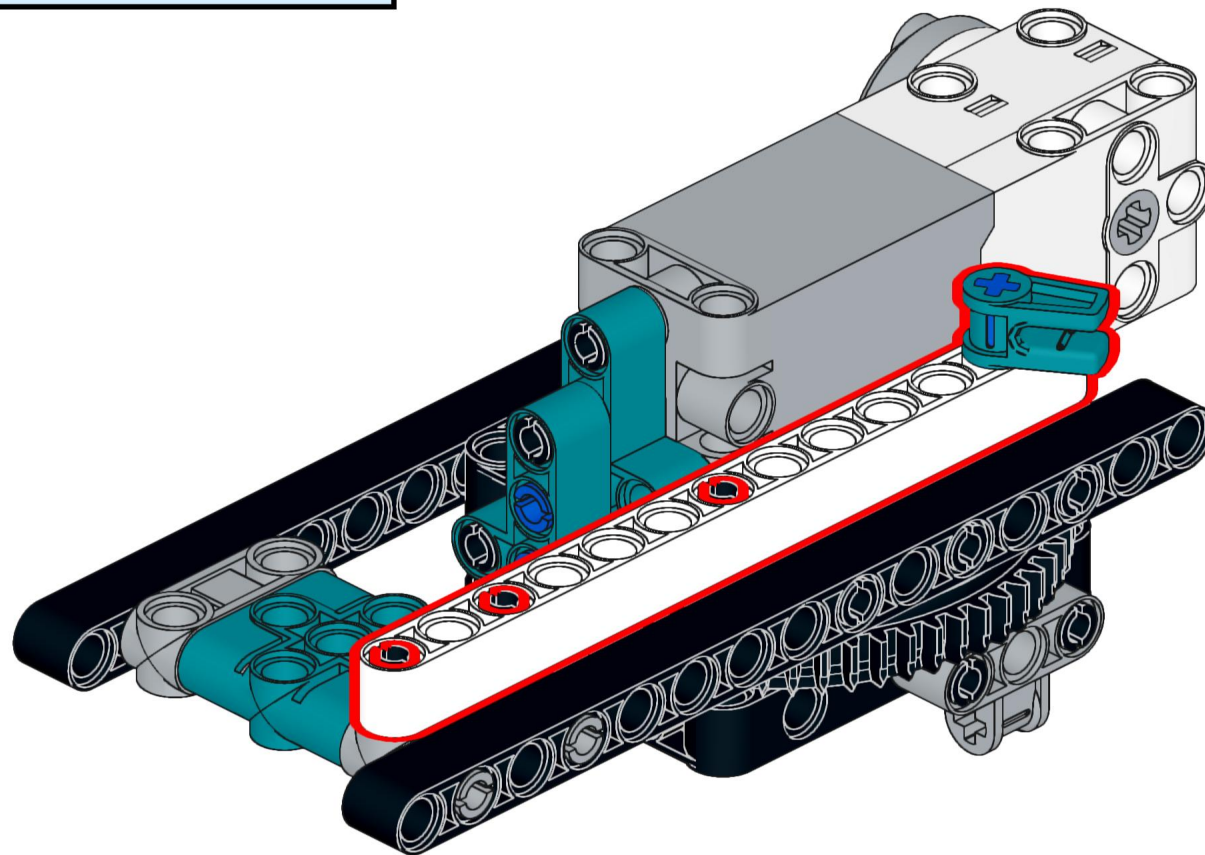
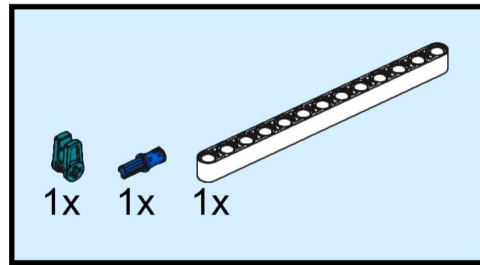

155

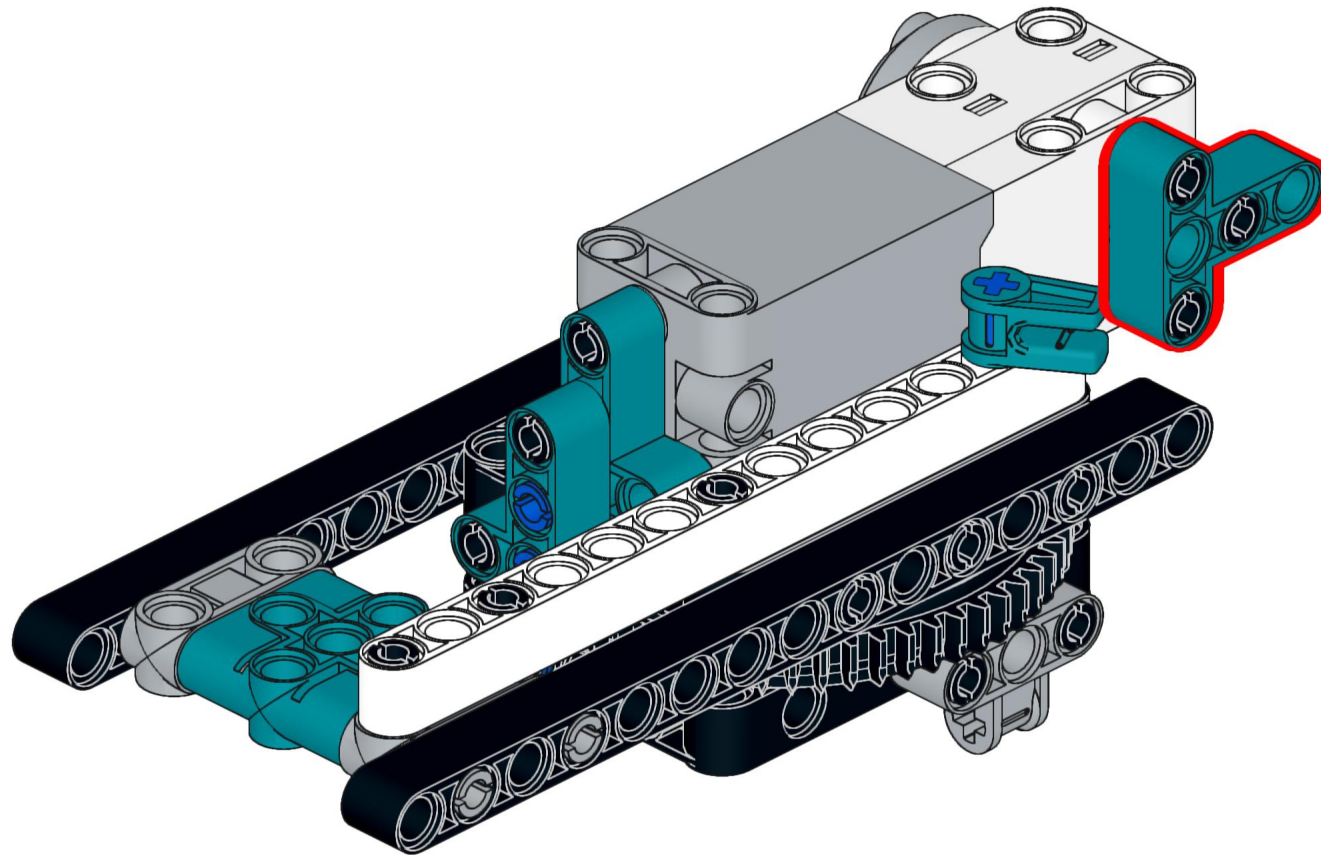
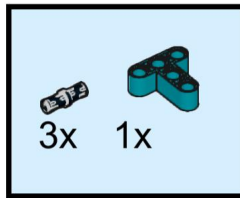

156

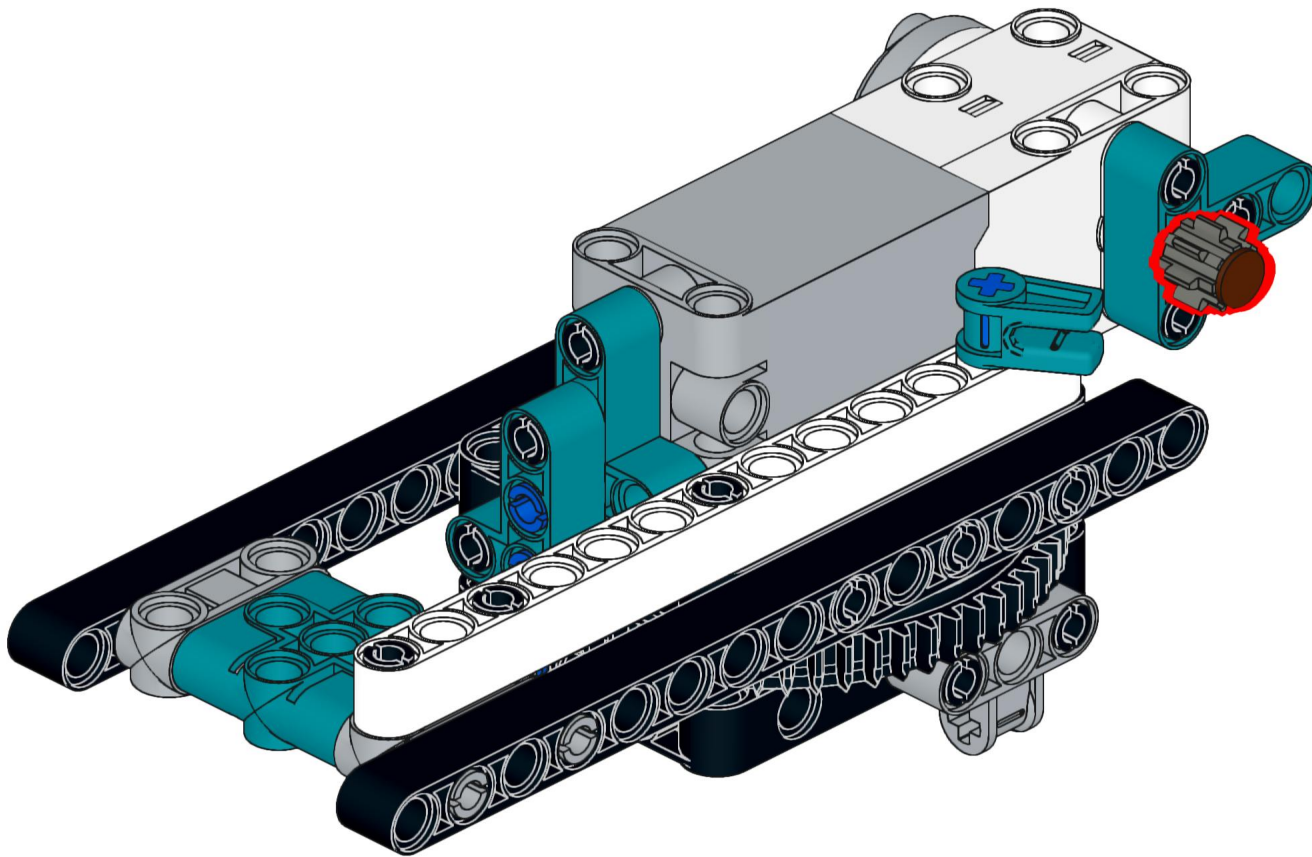
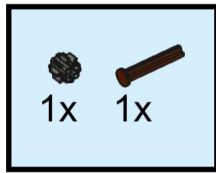

157

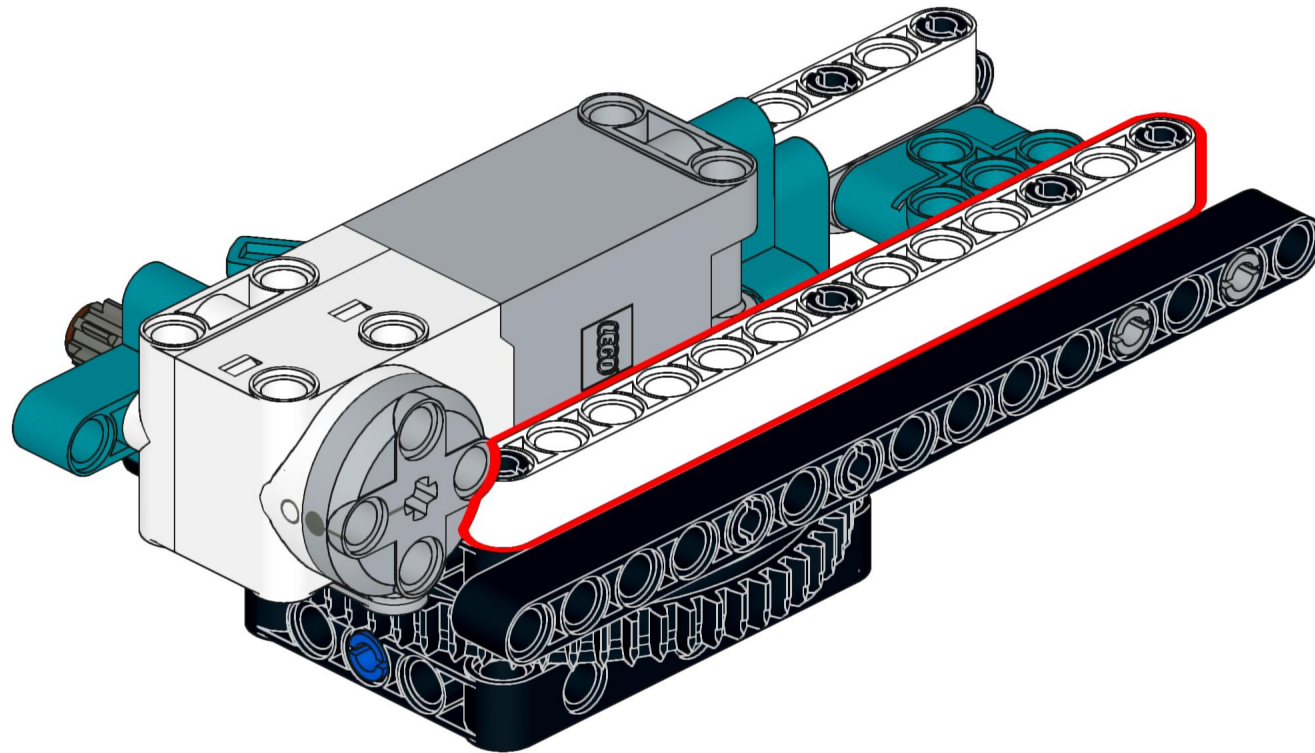
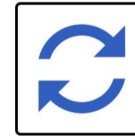
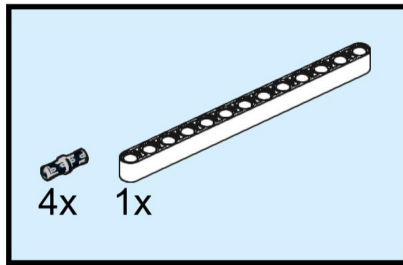

158

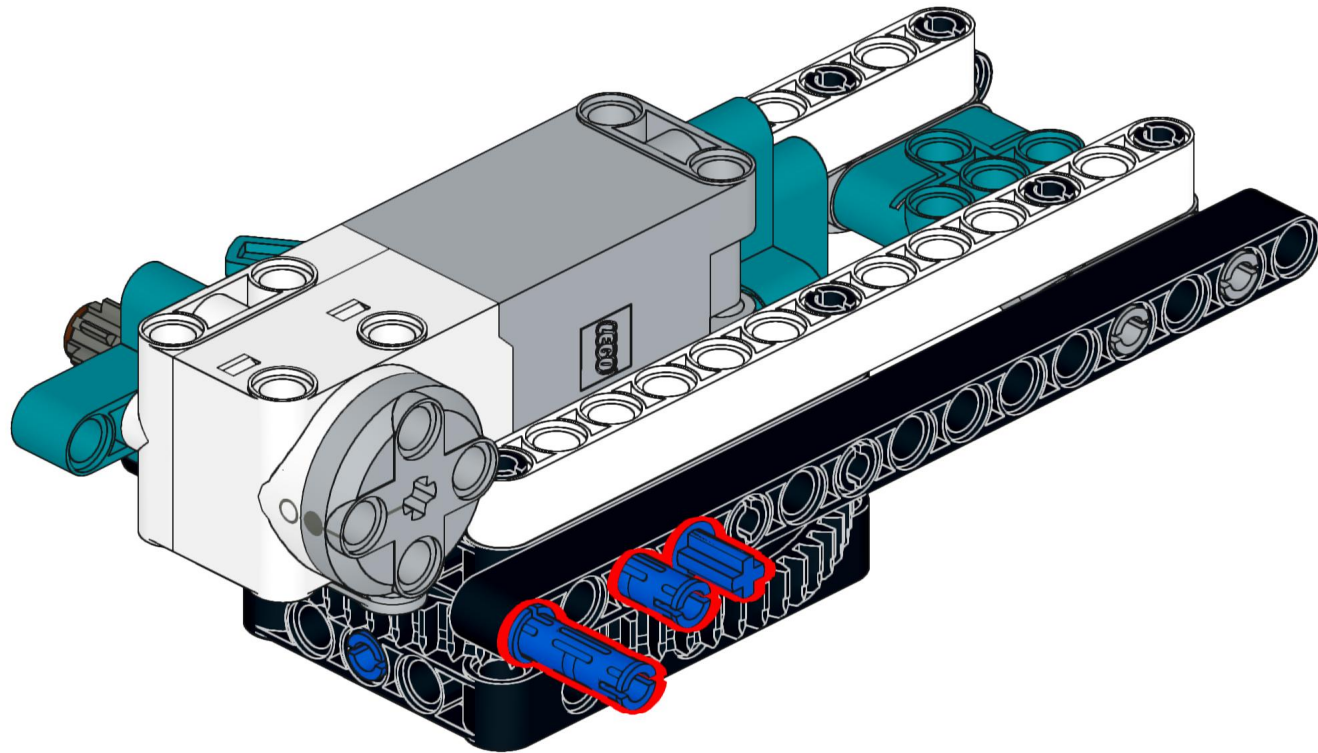
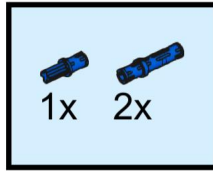

159

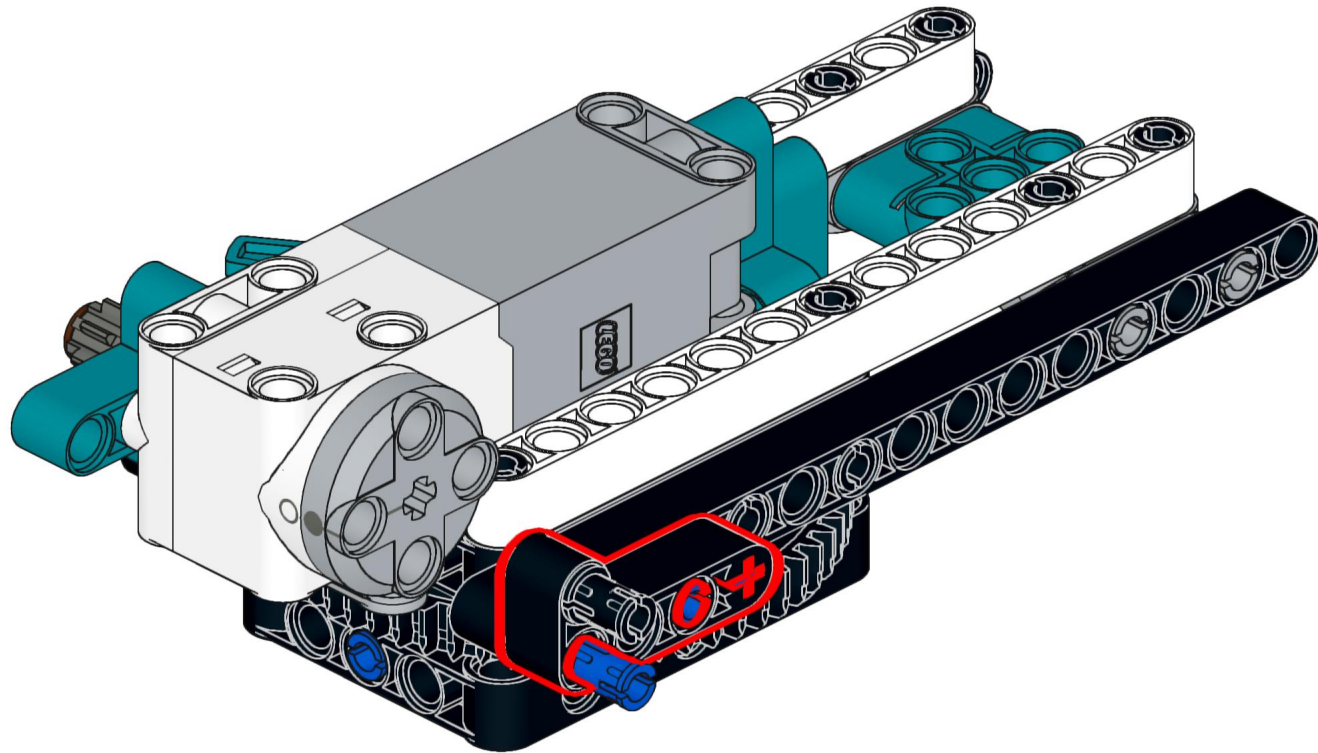
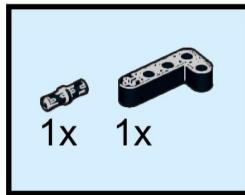

160

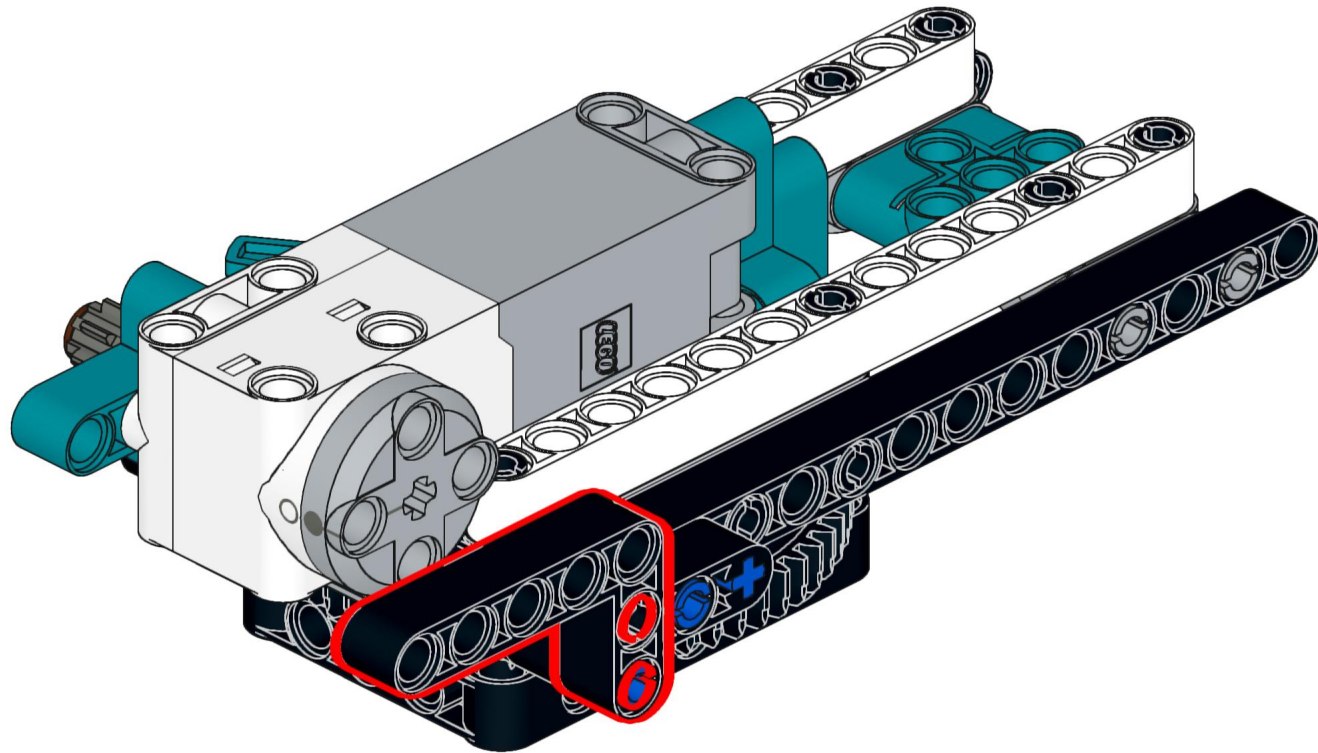
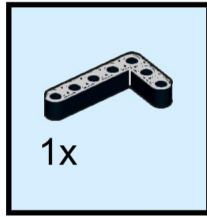

161

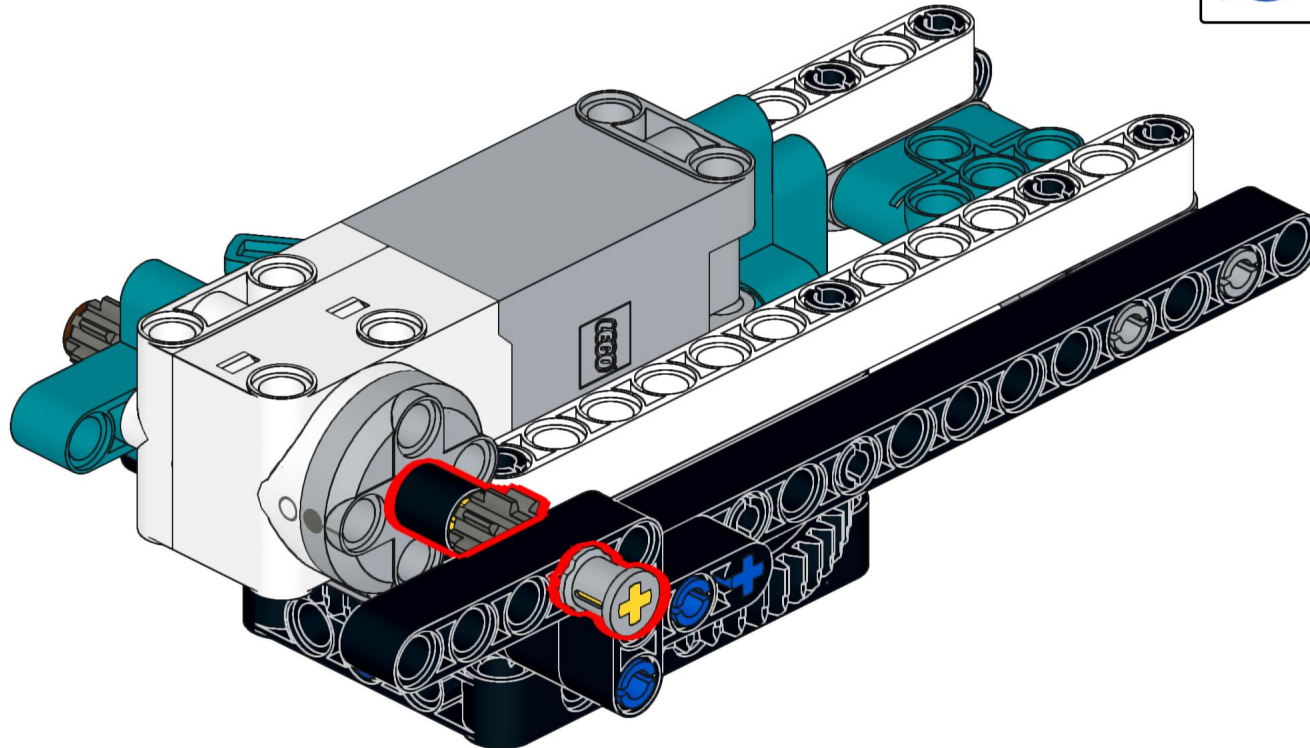
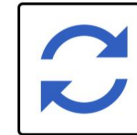
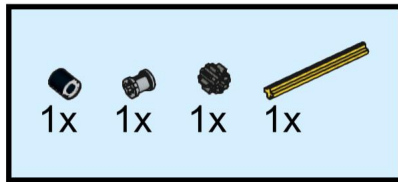

162

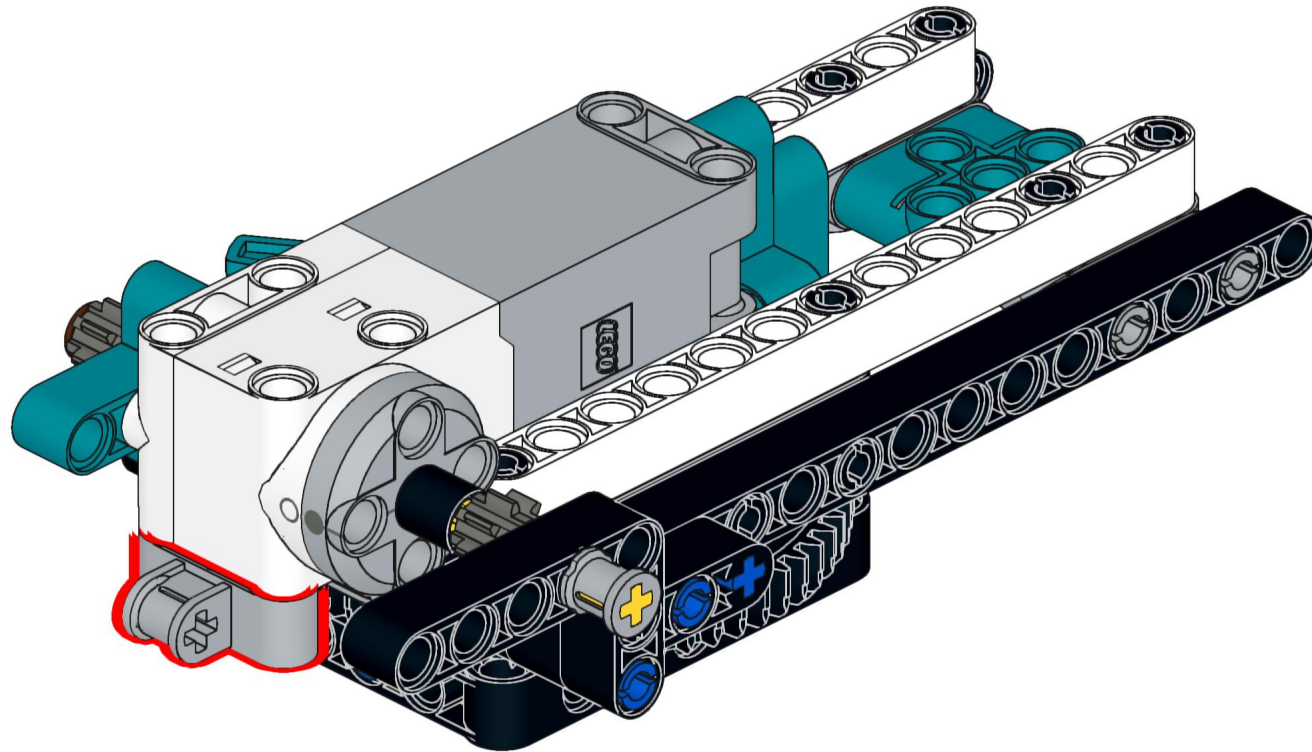
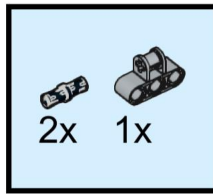

163

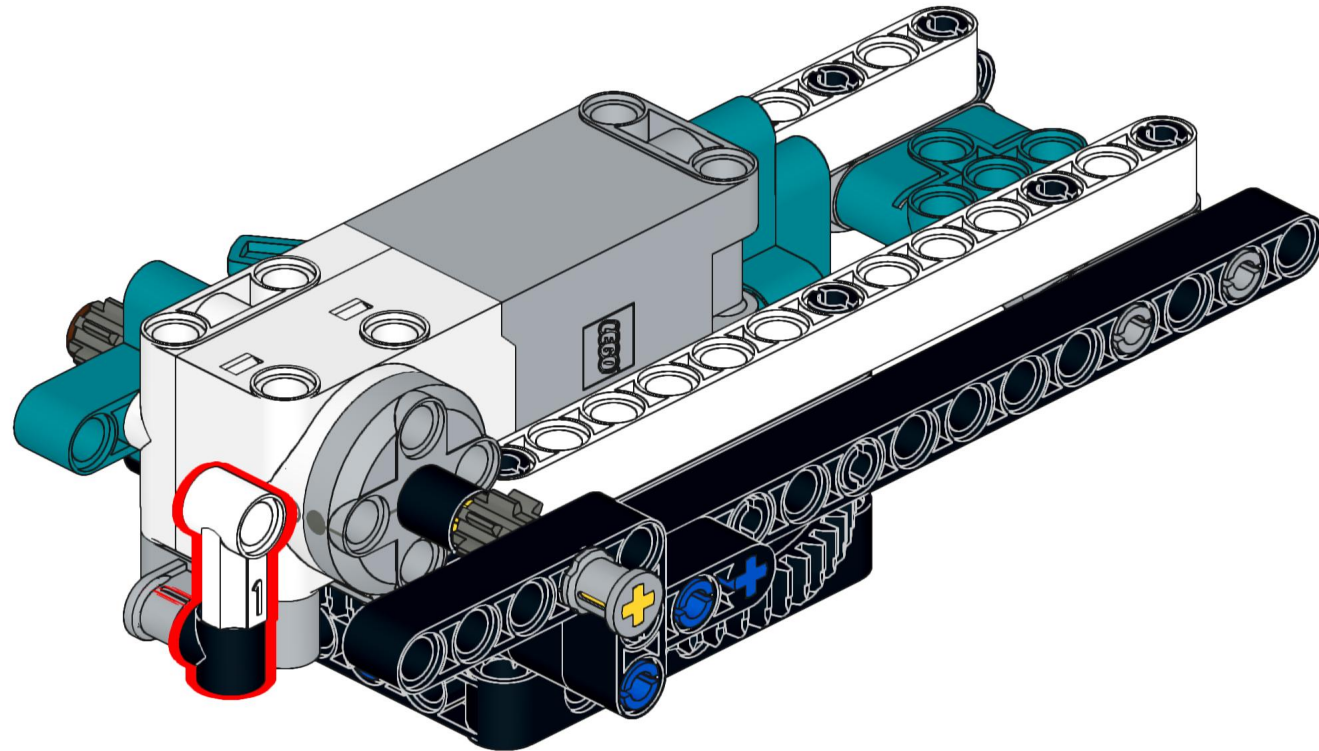
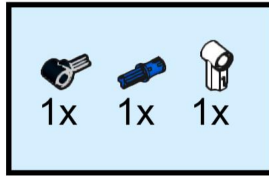

164

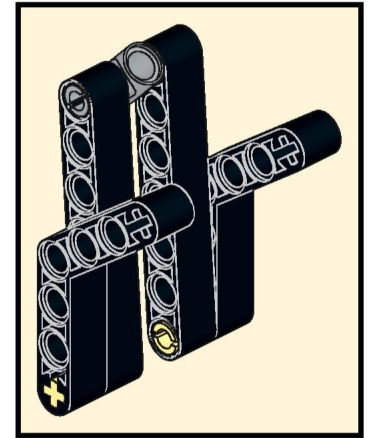
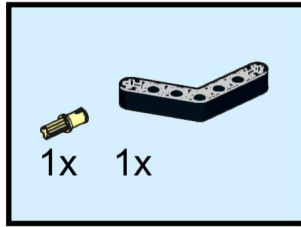

165

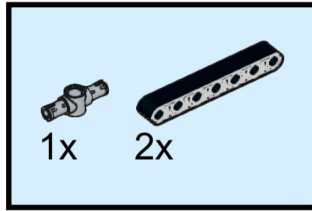

166

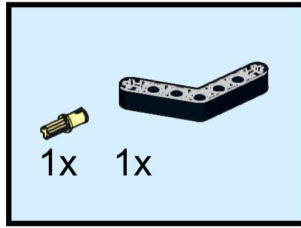

167

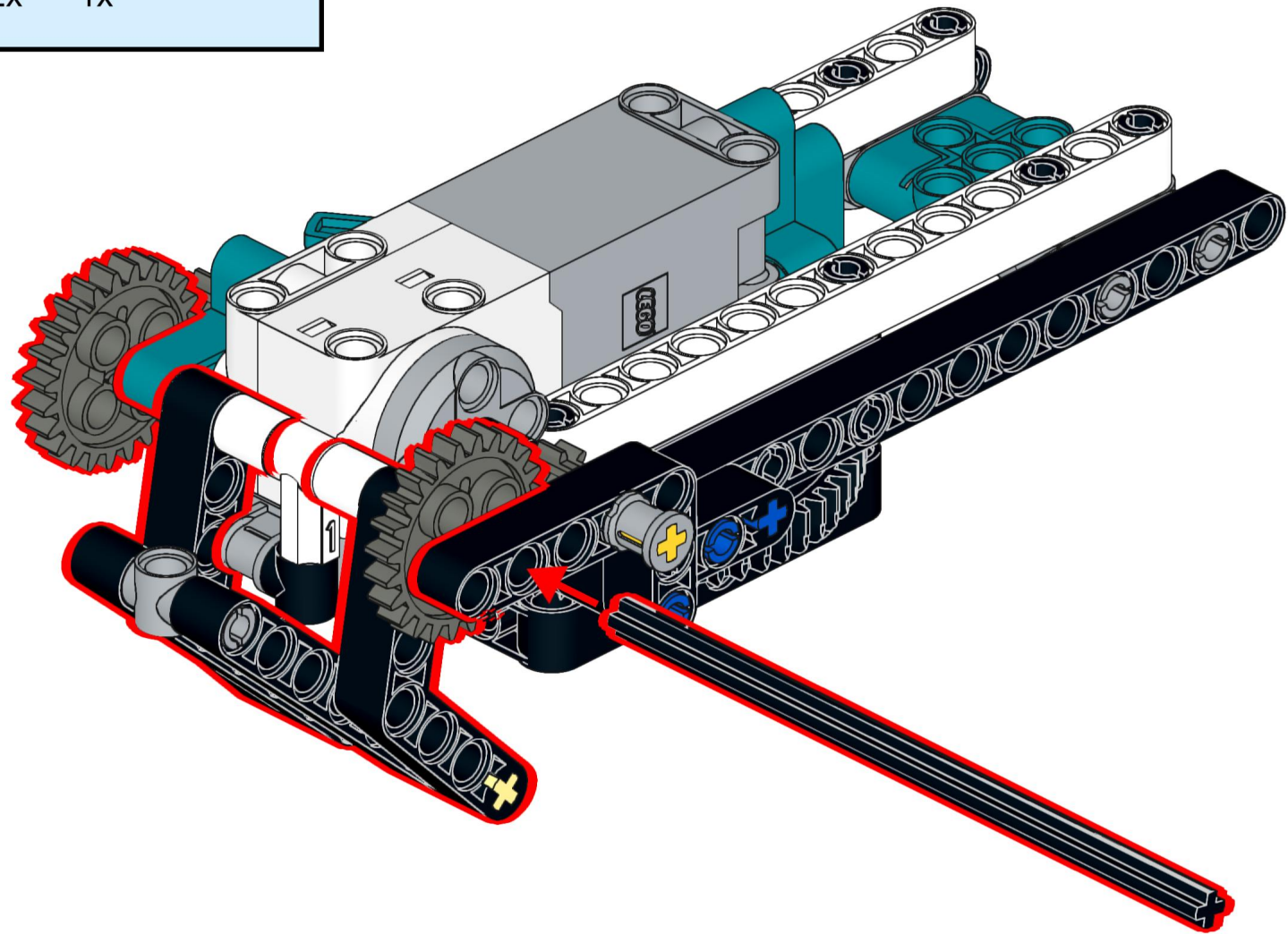
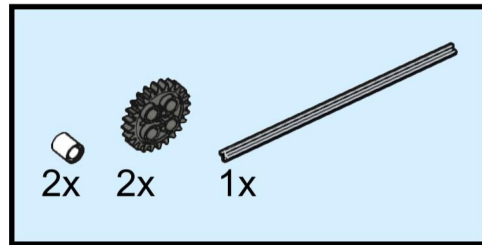

168

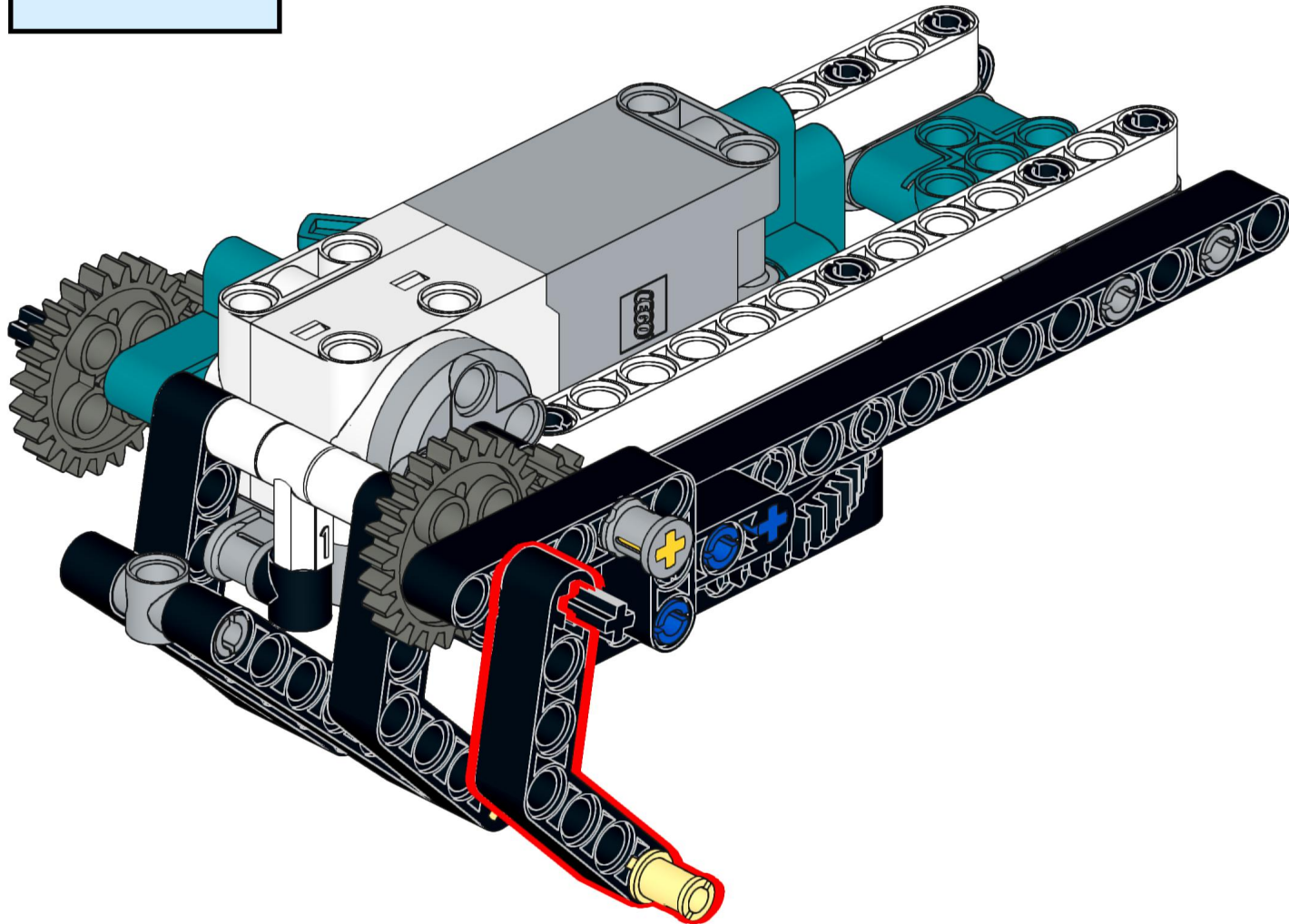
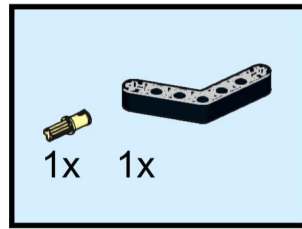

169

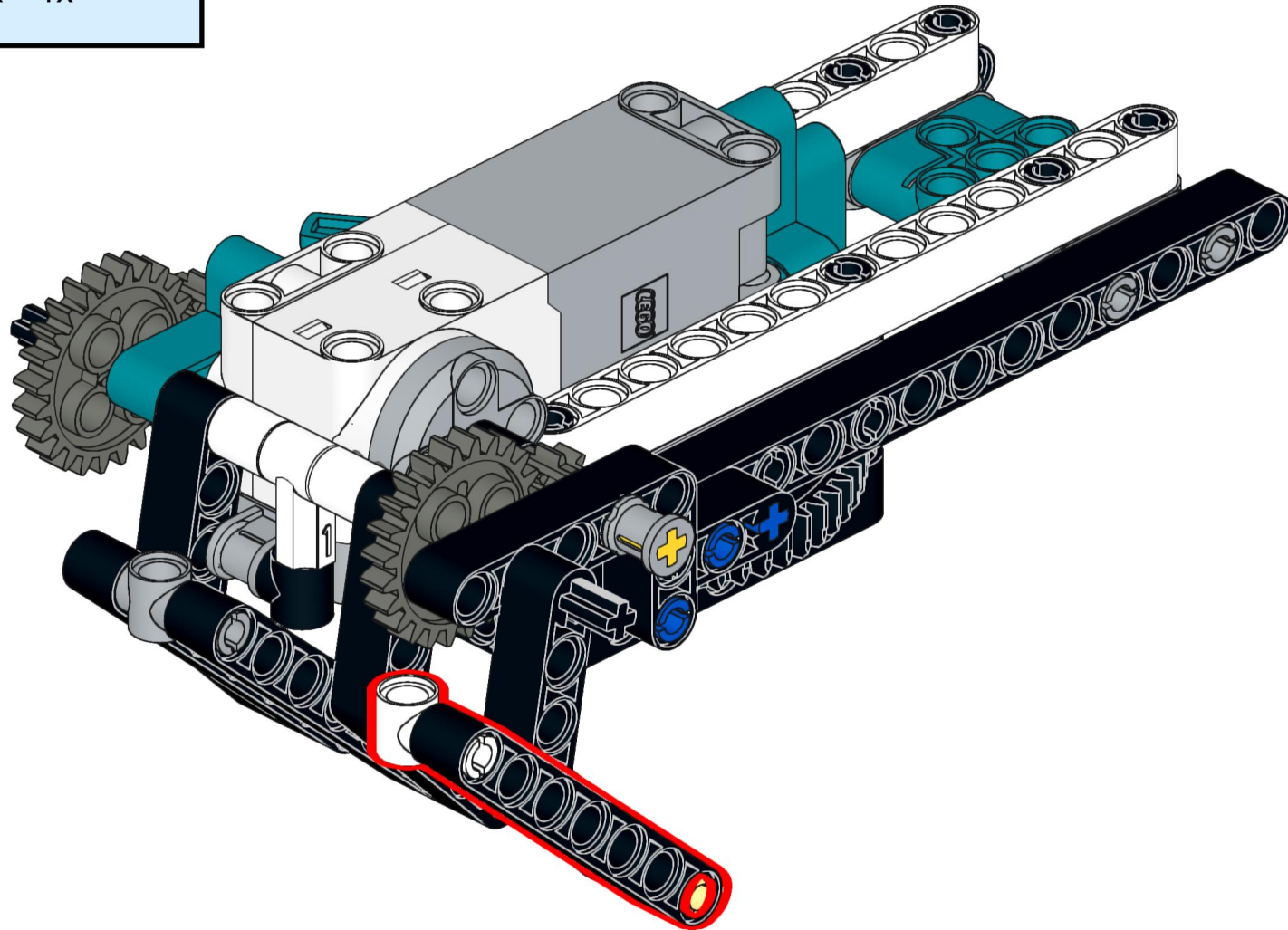
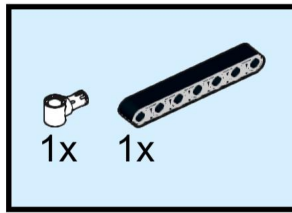

170

Diagram illustrating the assembly of a LEGO Technic mechanism, step 170. The diagram shows a top-down view of the assembly. A long black Technic beam is positioned horizontally. Above it, a grey motor is connected to a series of gears, including a large grey gear and a smaller brown gear. A red arrow points from the motor area down to a central assembly. This central assembly consists of a grey motor, a yellow gear, and two black connectors. Below this, a black beam is shown with a blue plus sign. A red arrow points from the central assembly down to this beam. To the right, a black beam is angled upwards, featuring a yellow plus sign. A blue circular arrow icon is located to the right of the central assembly.



171

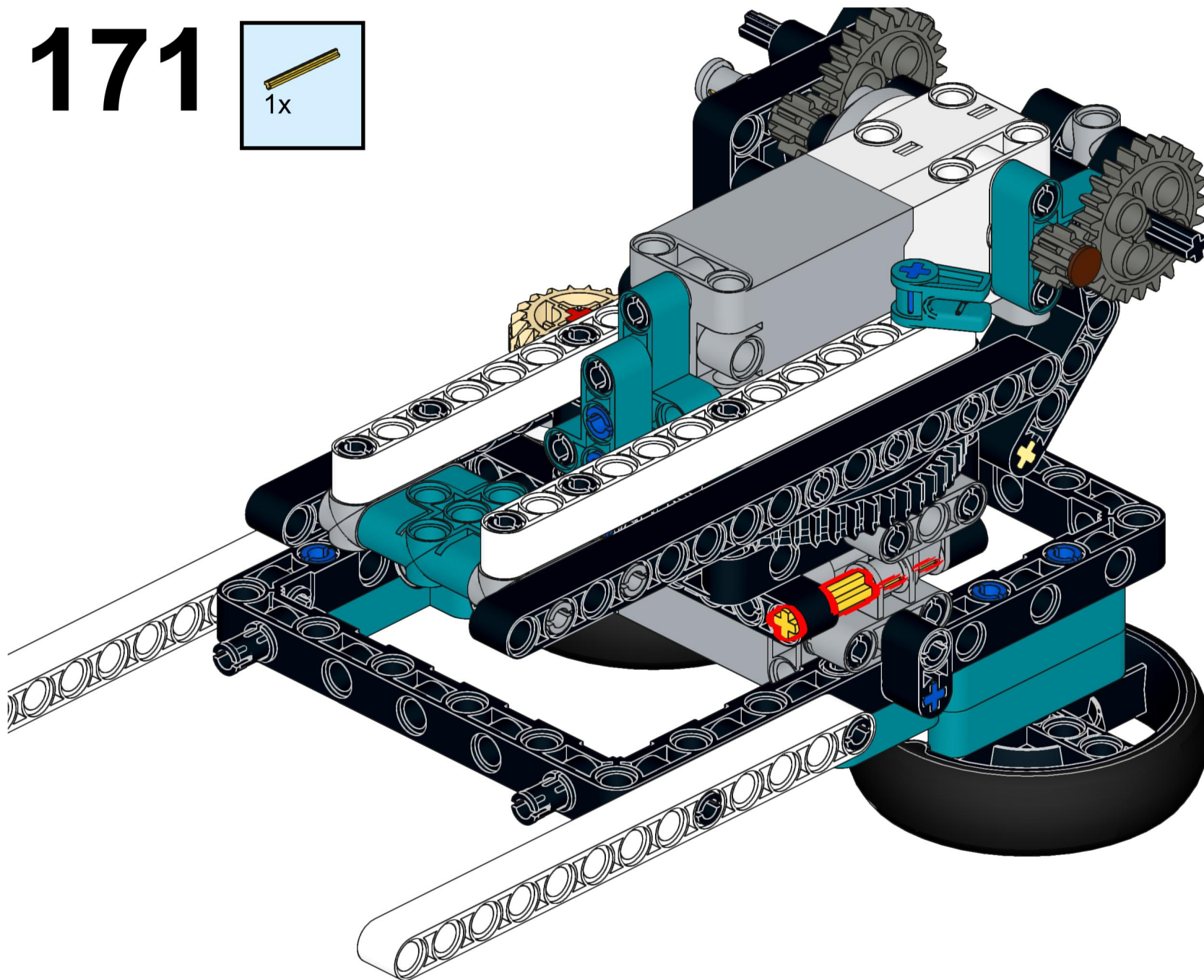
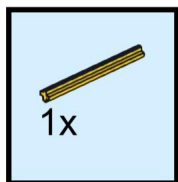

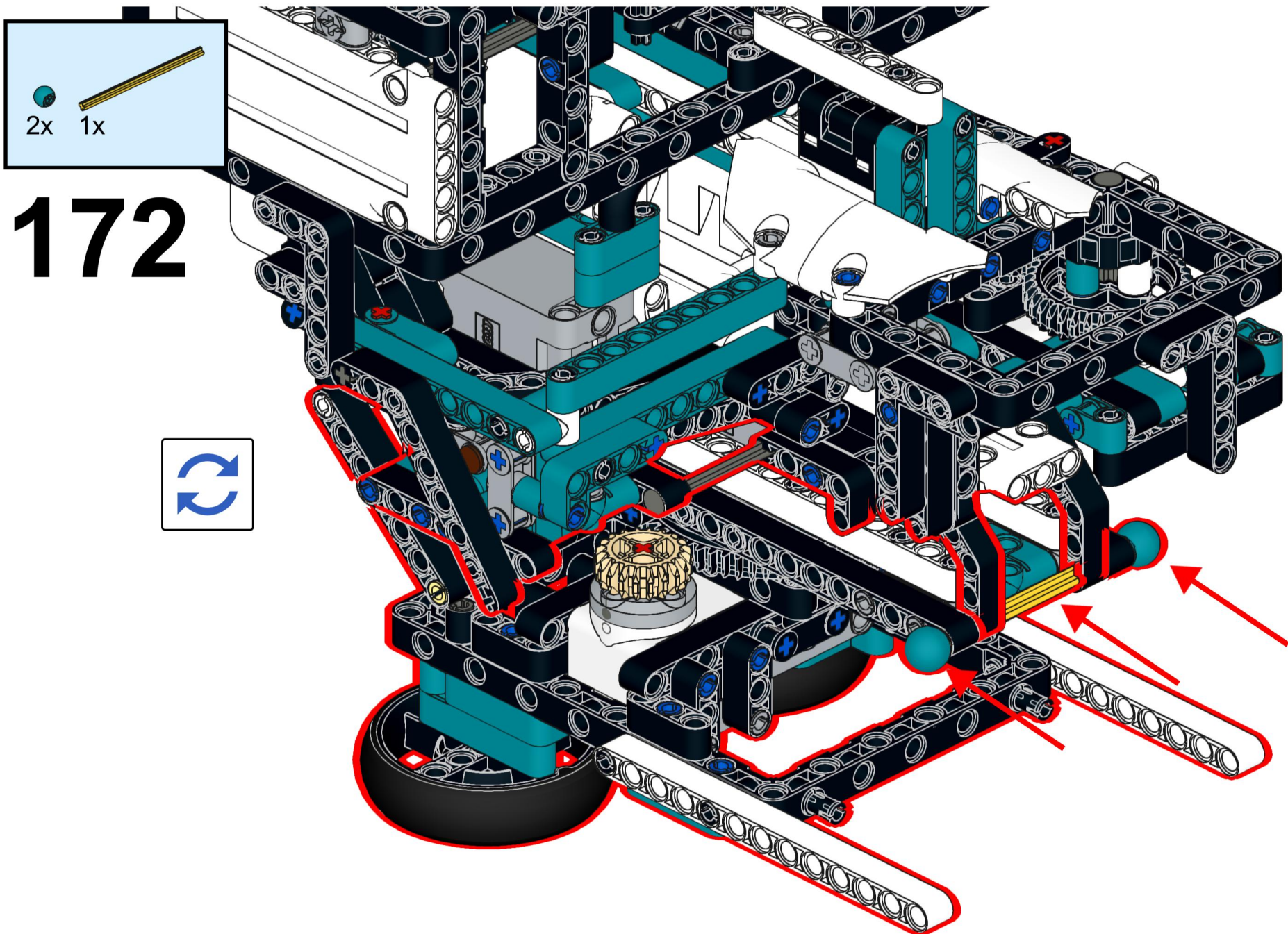

173



Connect the two
connection points to
the top liftarm.

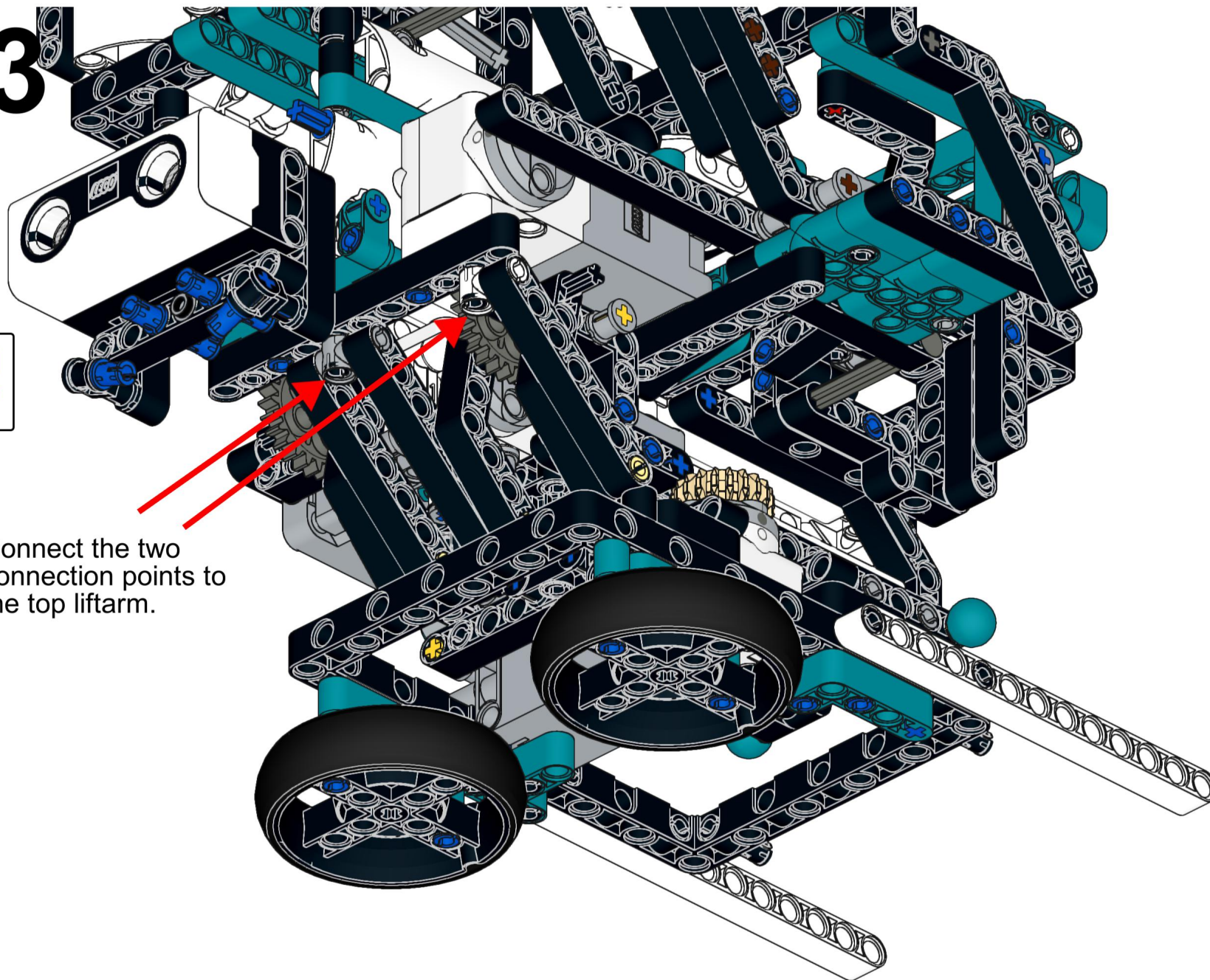

174

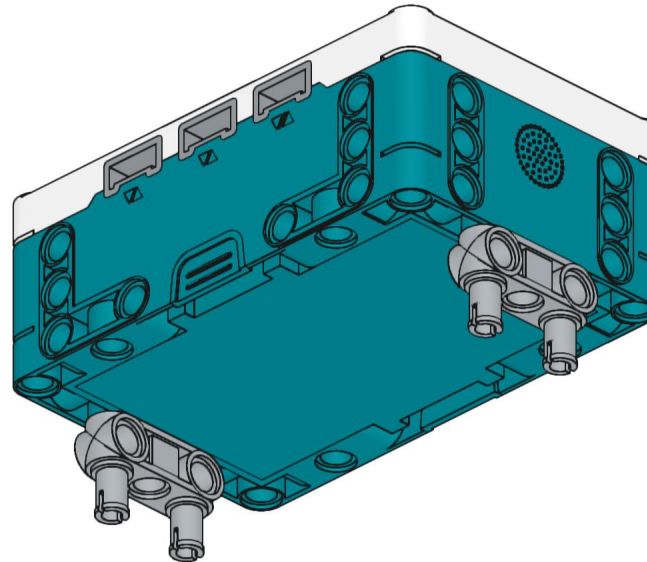
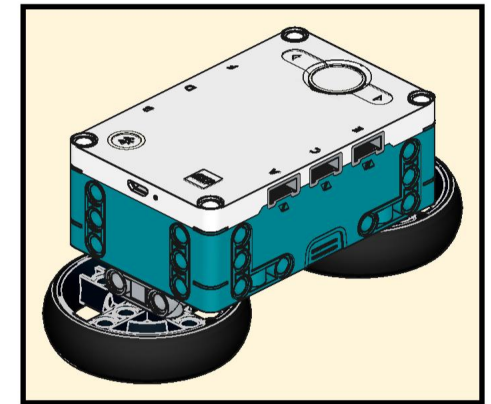
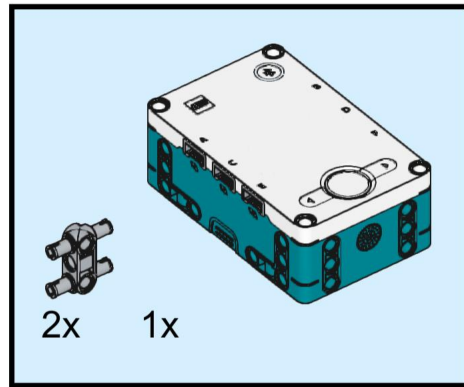

175

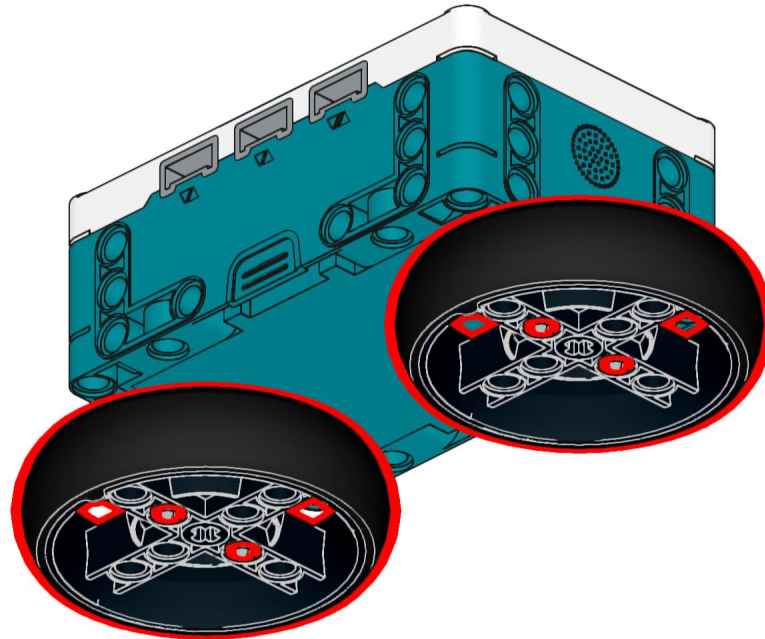
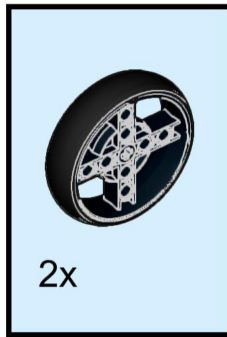

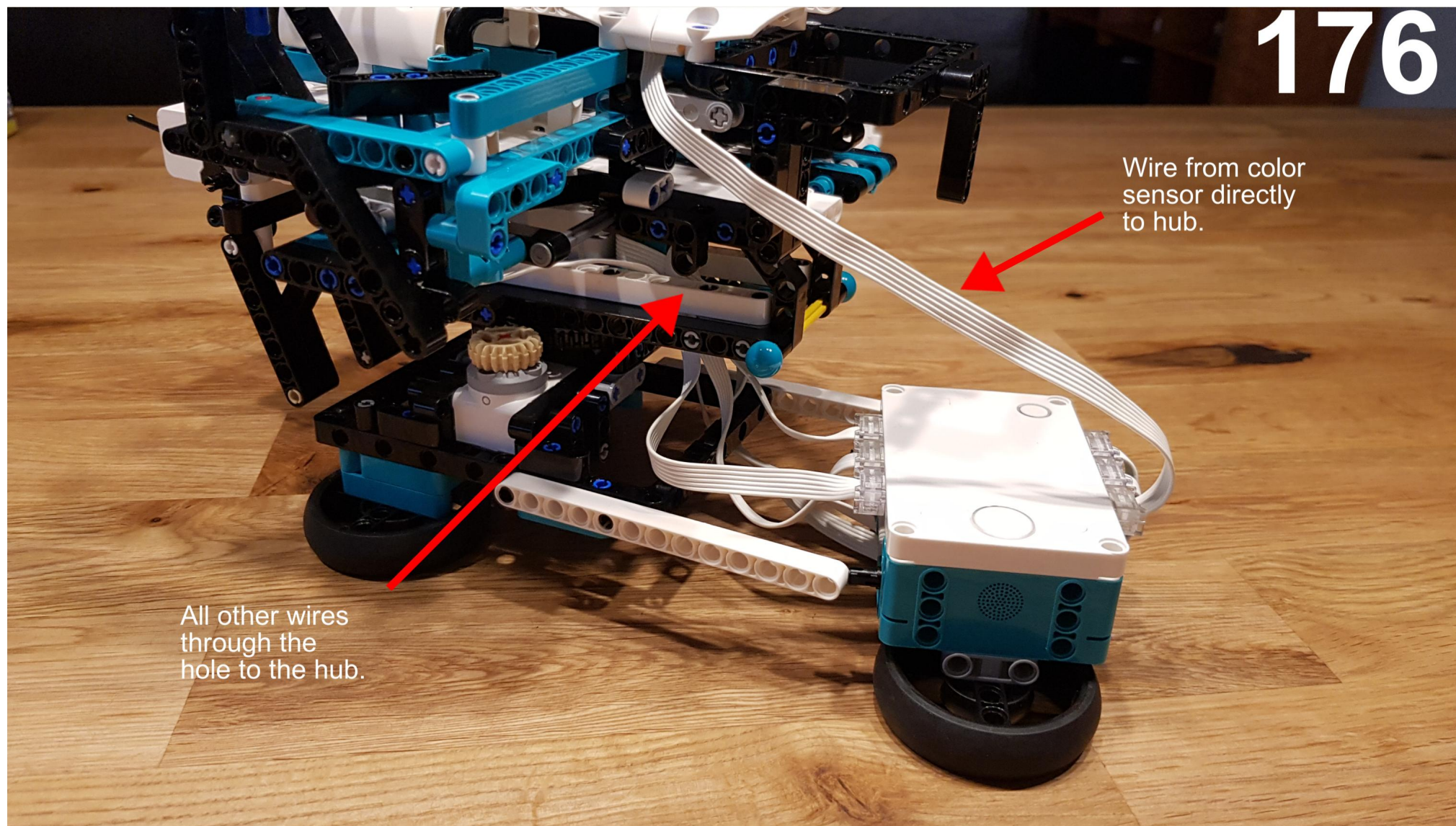

Wire from color sensor directly to hub.

All other wires through the hole to the hub.

WIRE CONNECTIONS

- A: Distance sensor
- B: Left/Right motor (turntable)
- C: Shooter motor
- D: Up/Down motor
- E: Basket motor
- F: Color sensor

177

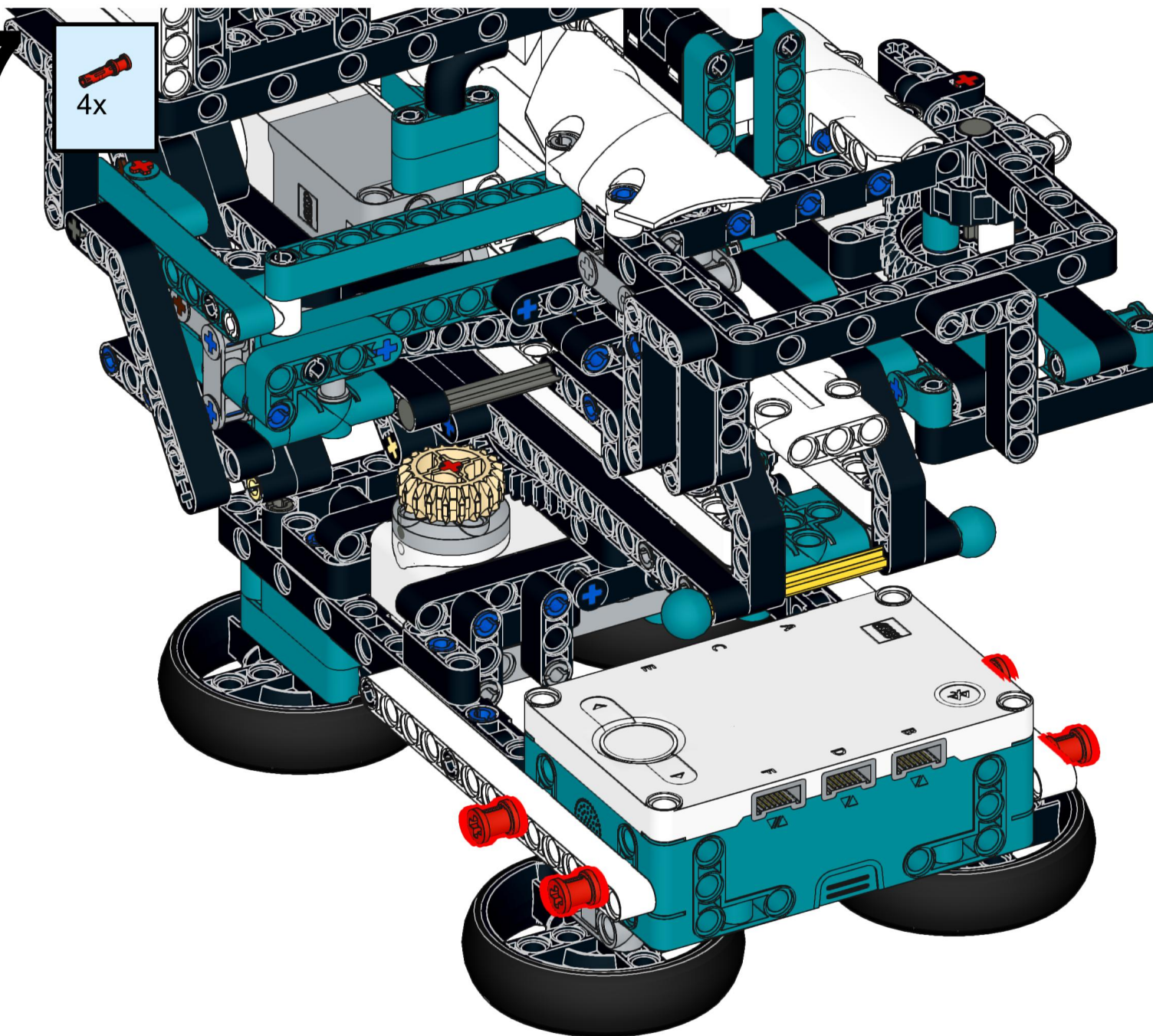
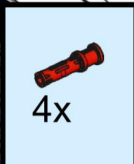

178

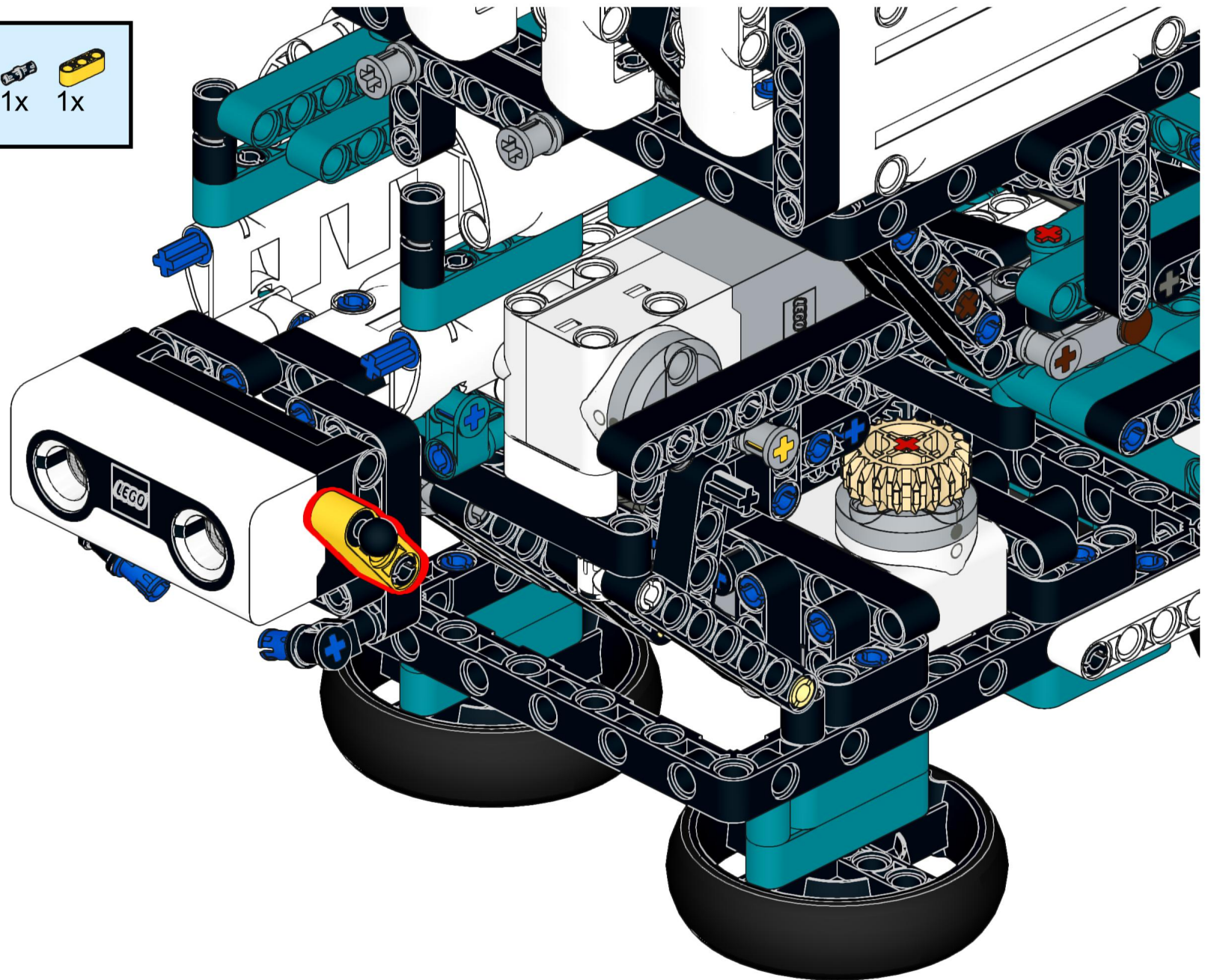
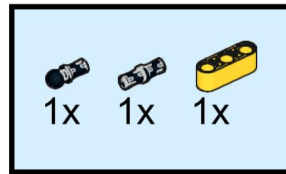

179

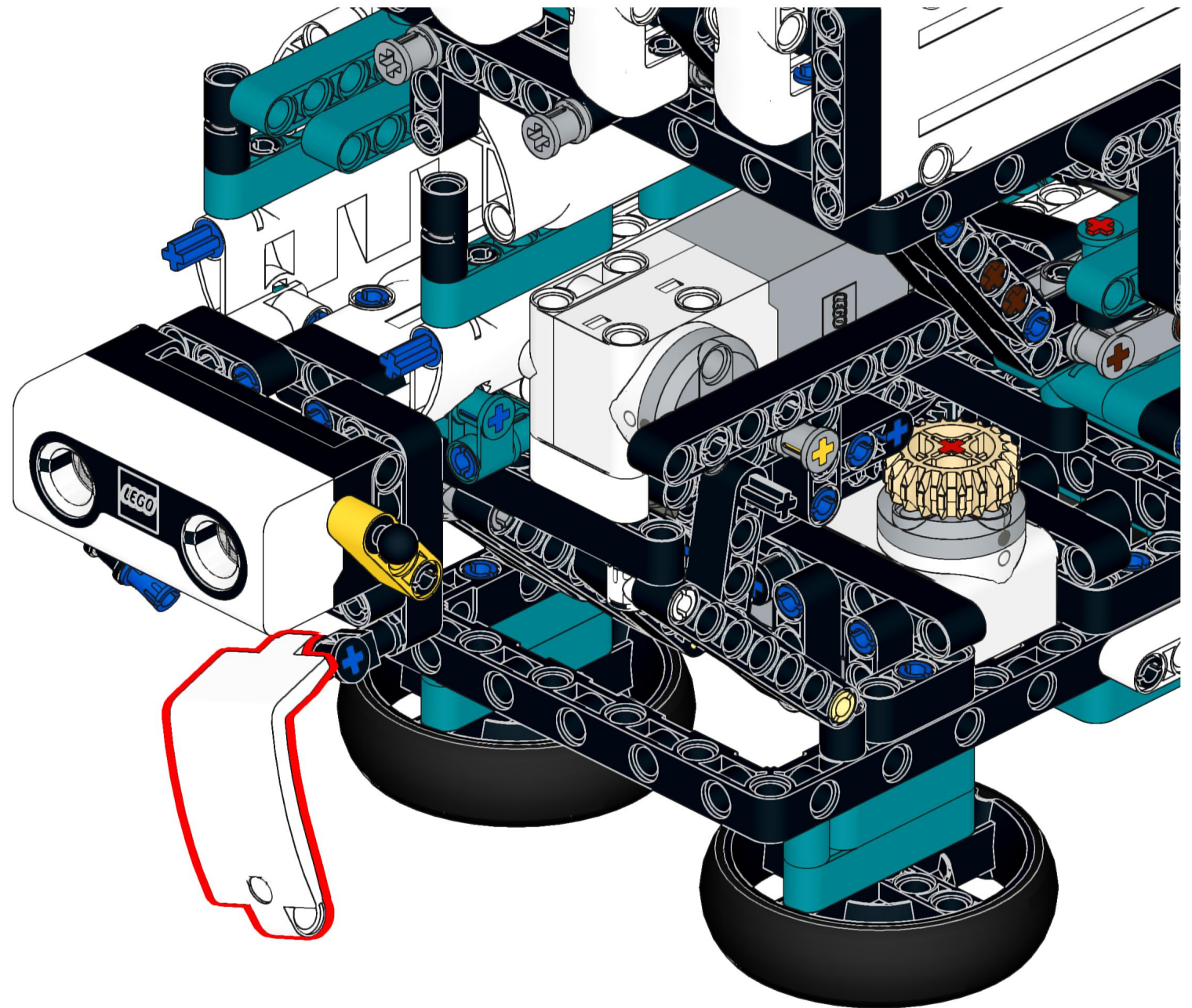
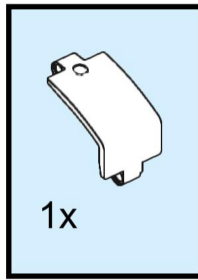

180

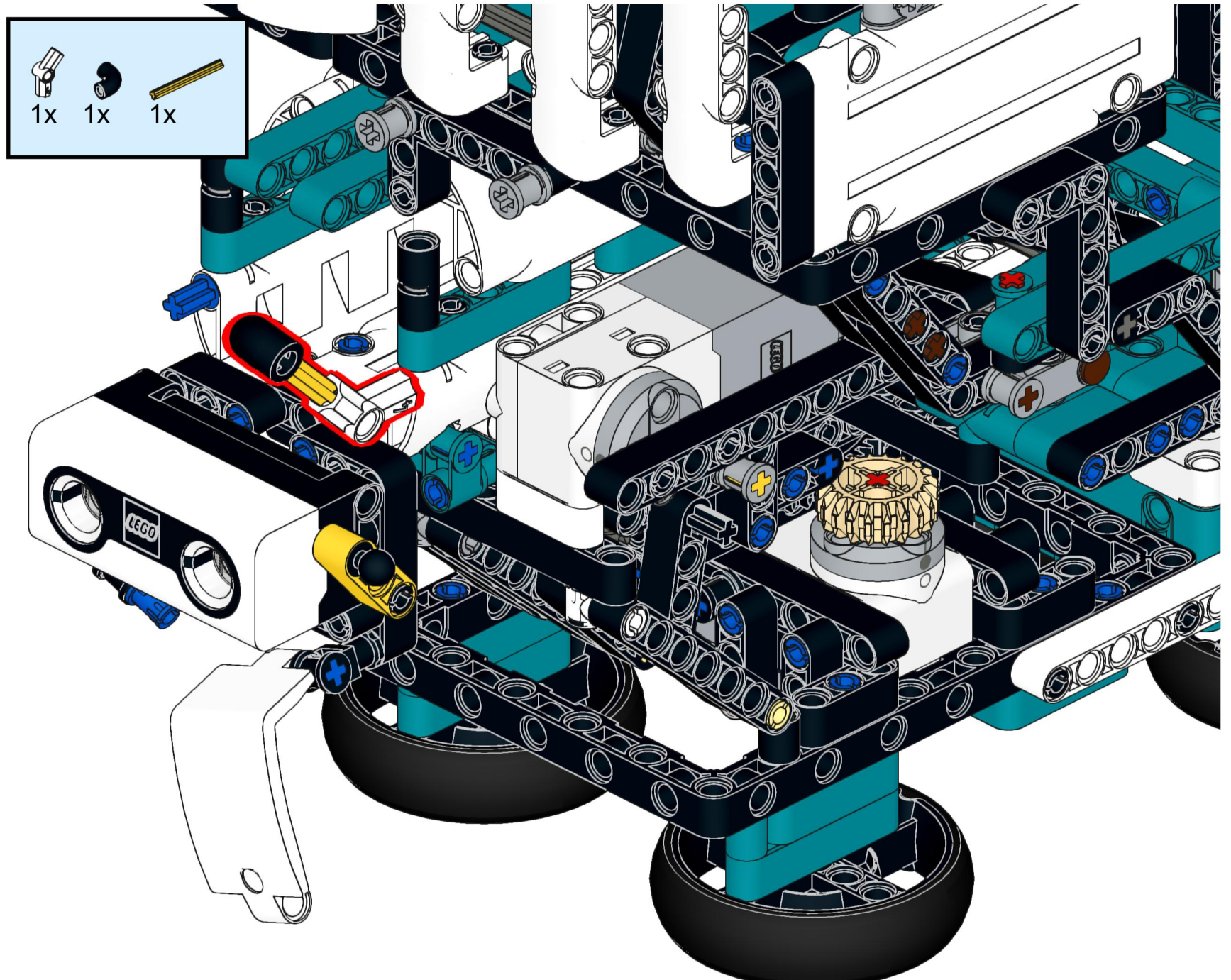

181

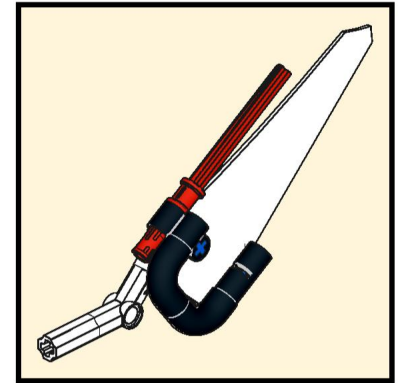
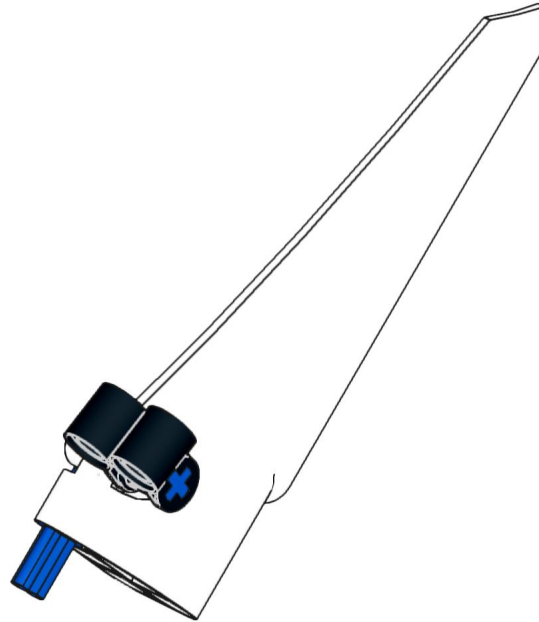
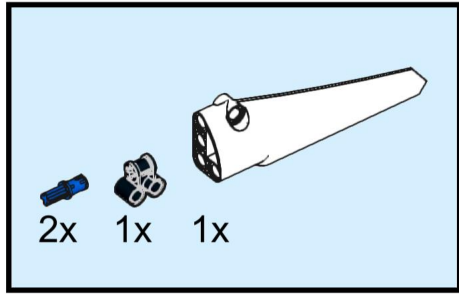

182

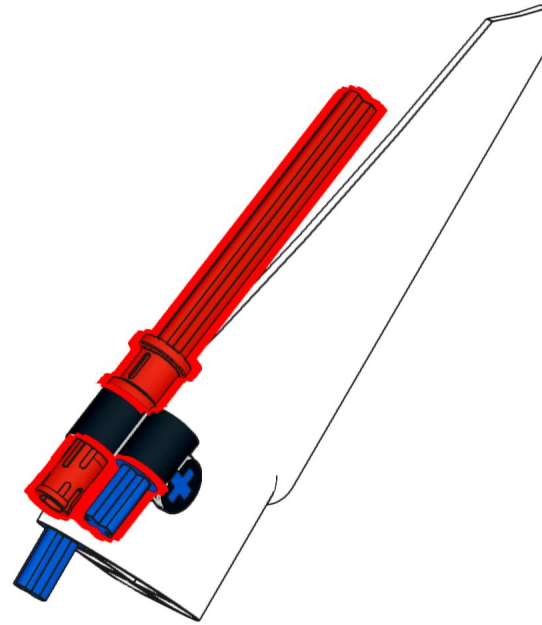
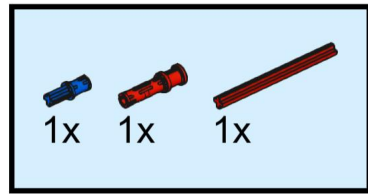

183

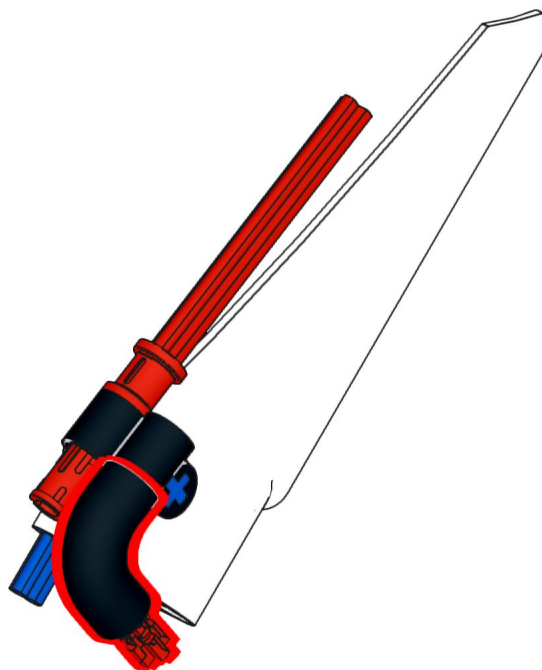
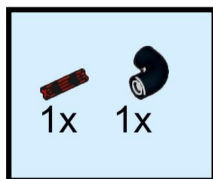

184

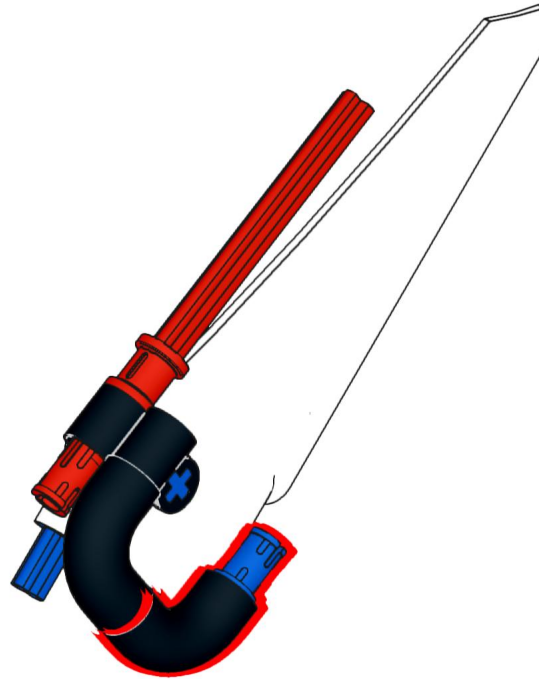
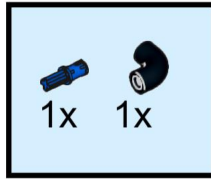

185

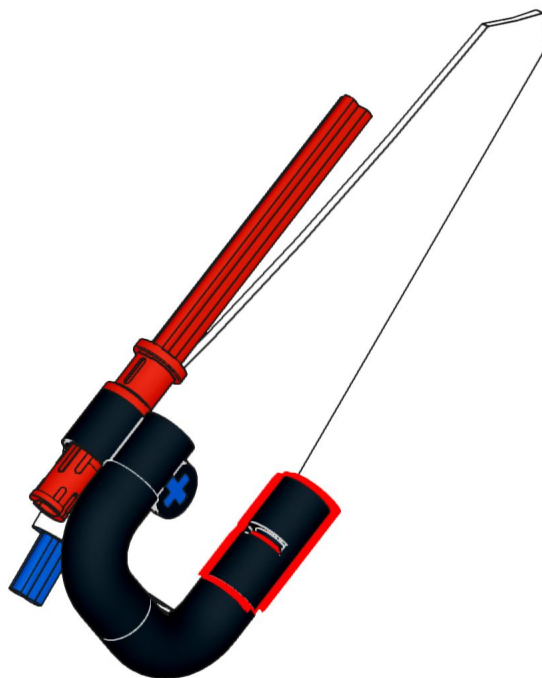
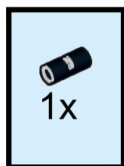

186

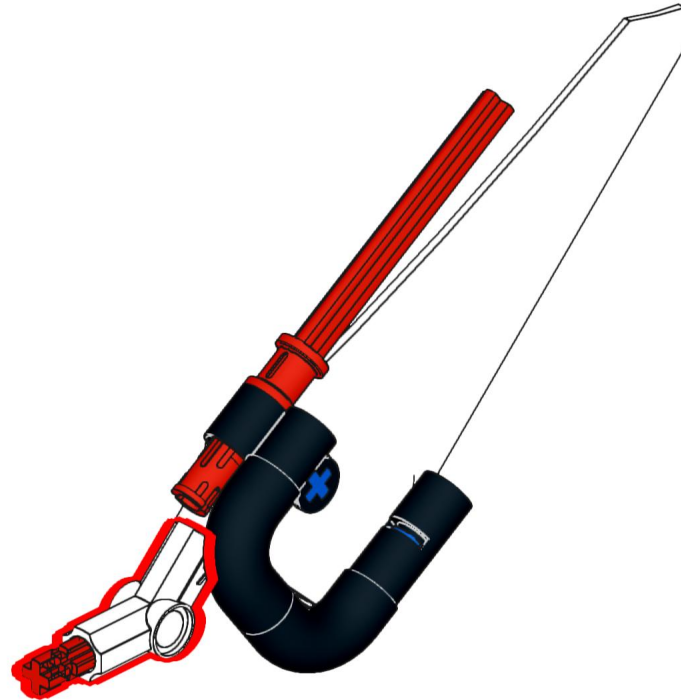
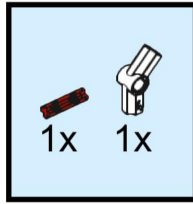

187

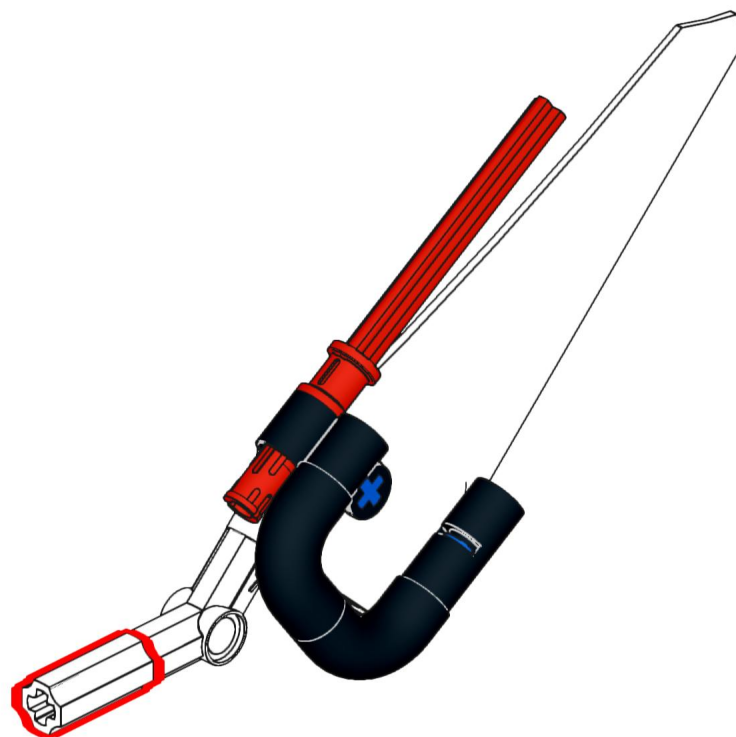
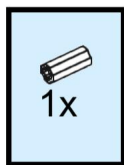

188

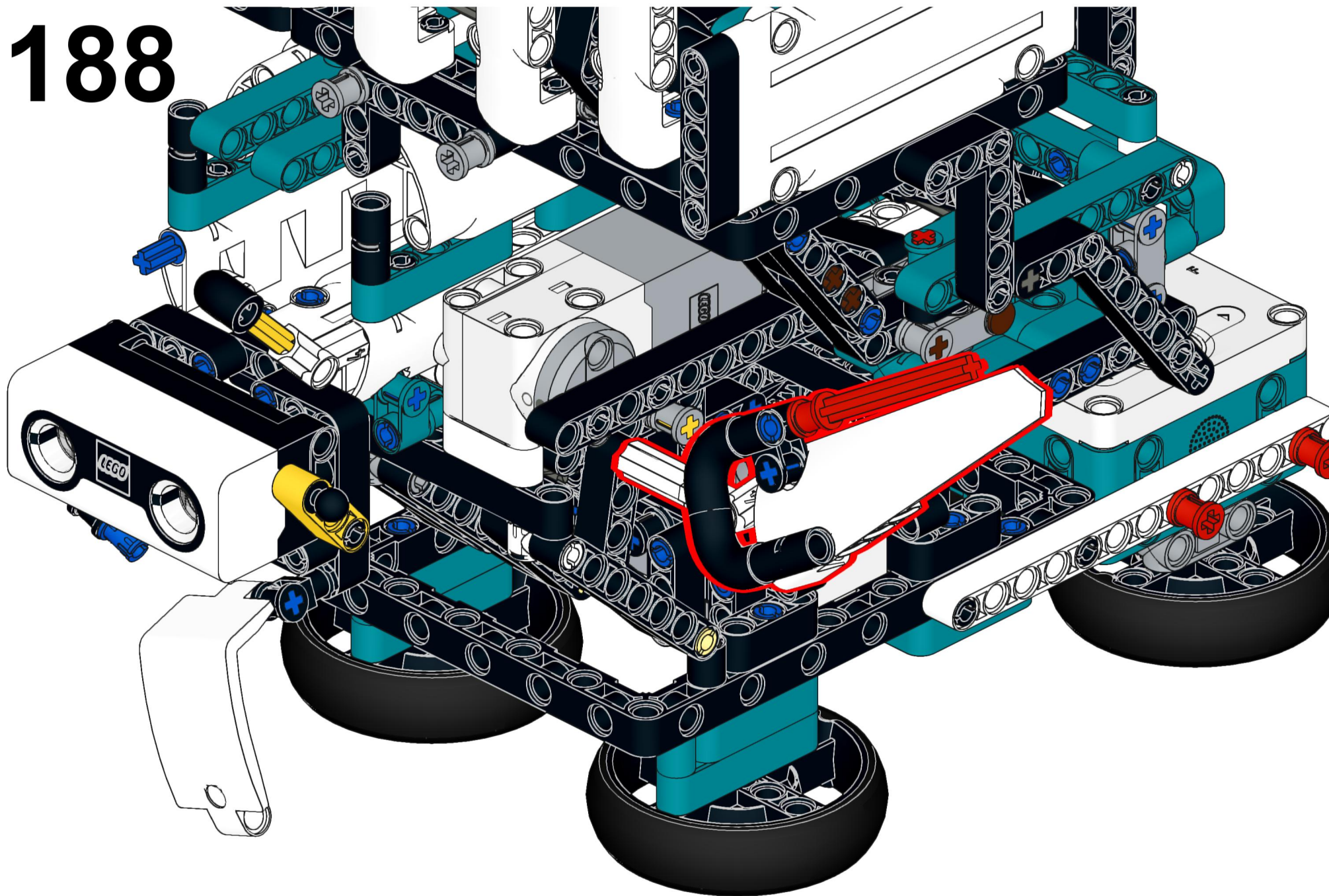

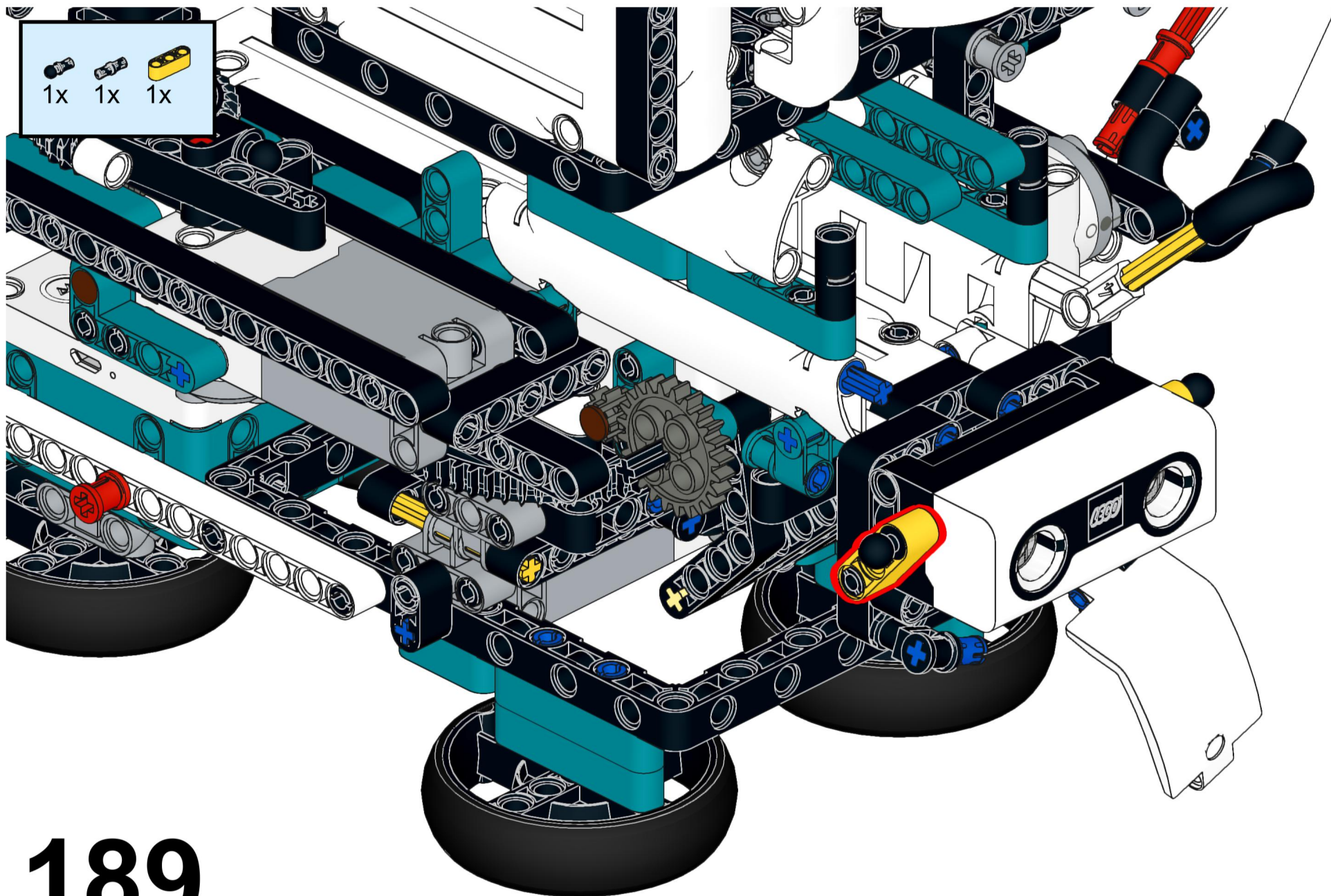

189

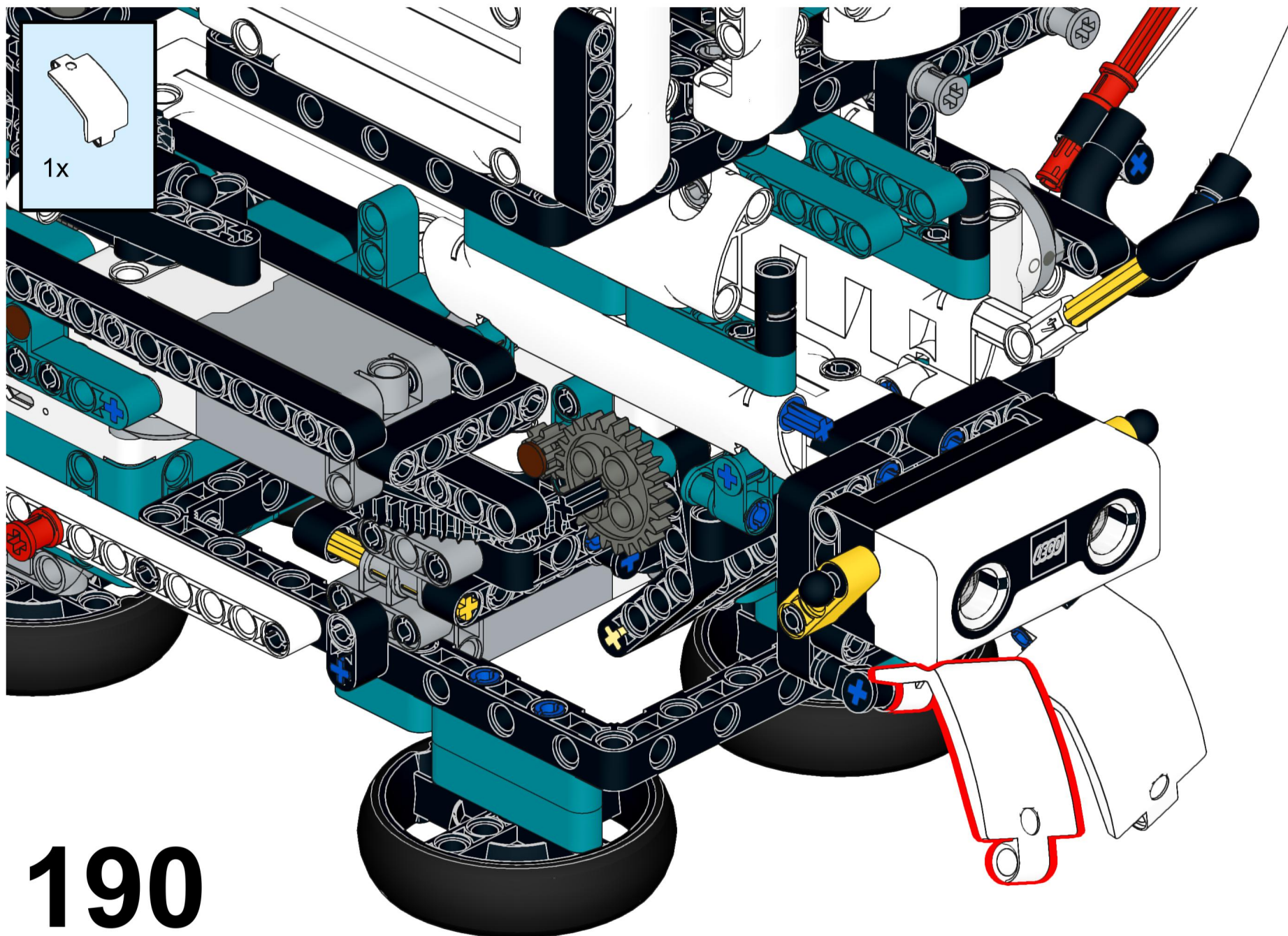

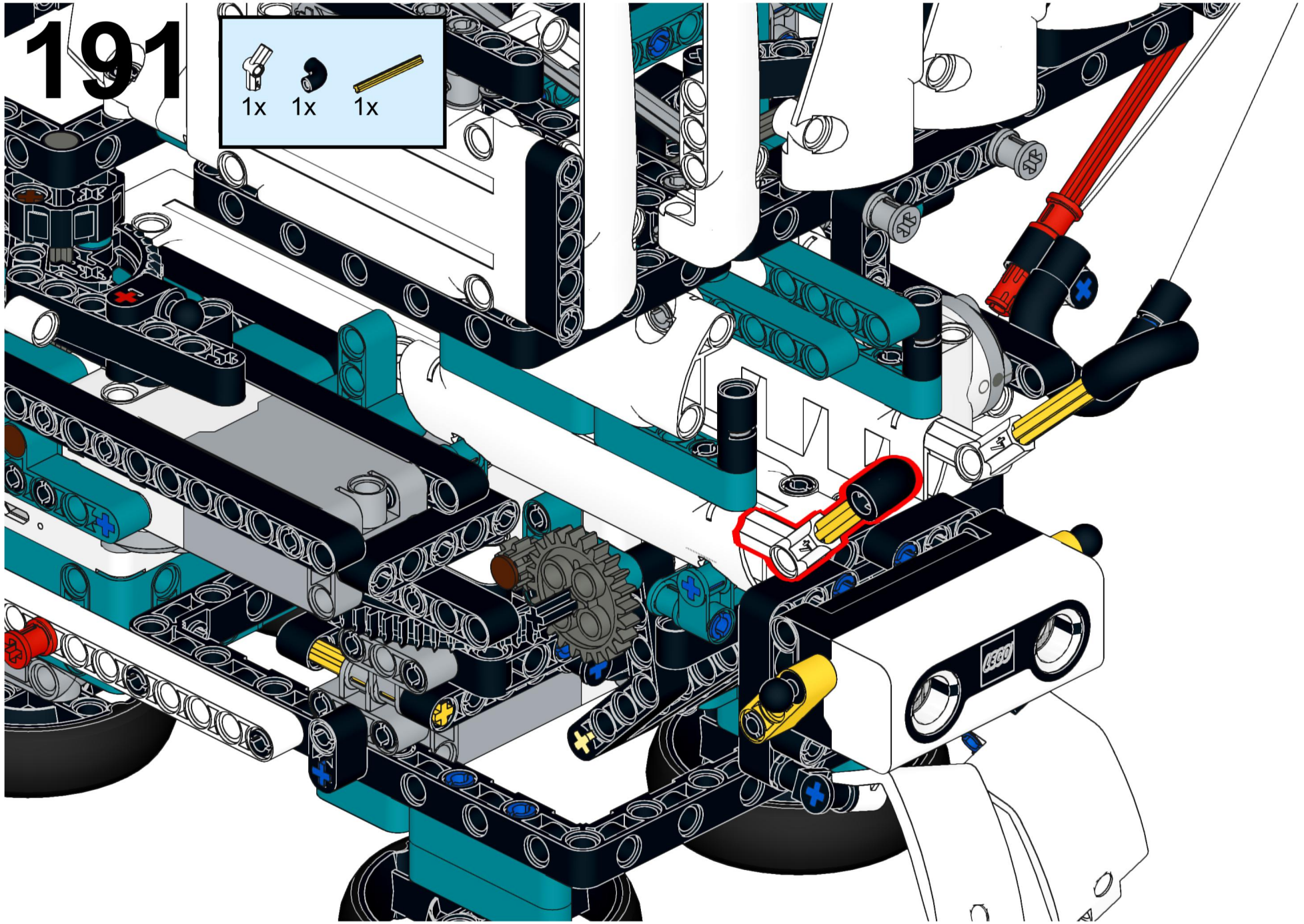

192

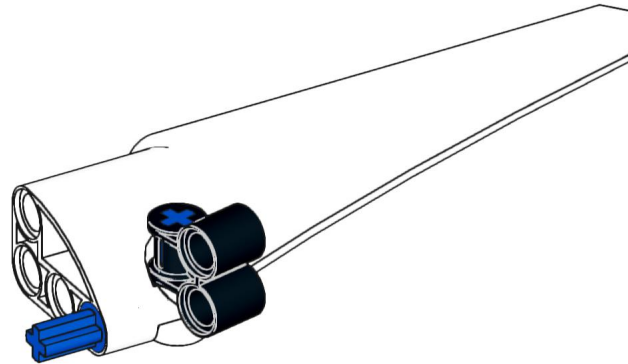
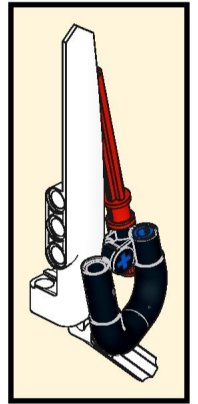
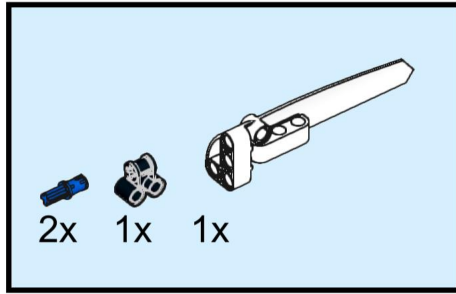

193

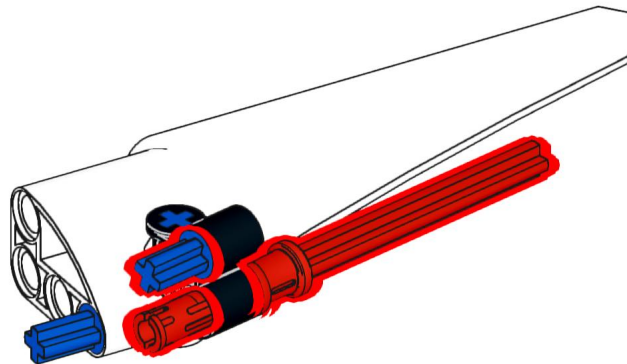
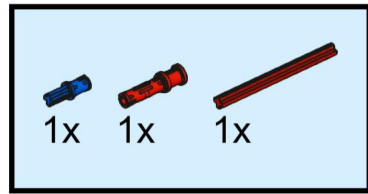

194

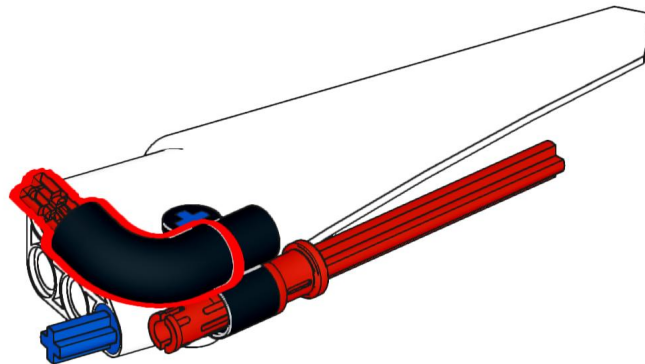
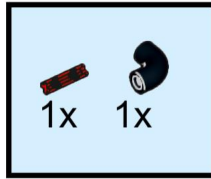

195

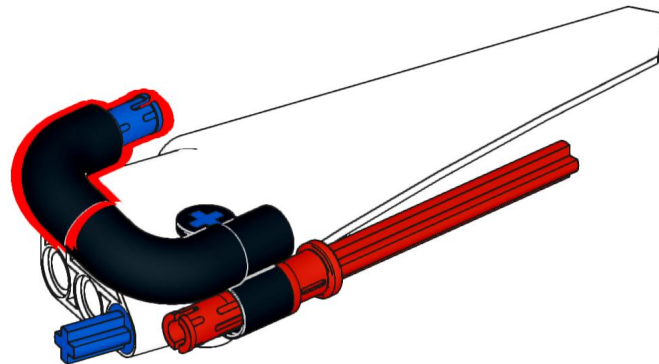
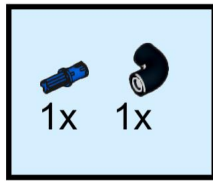

196

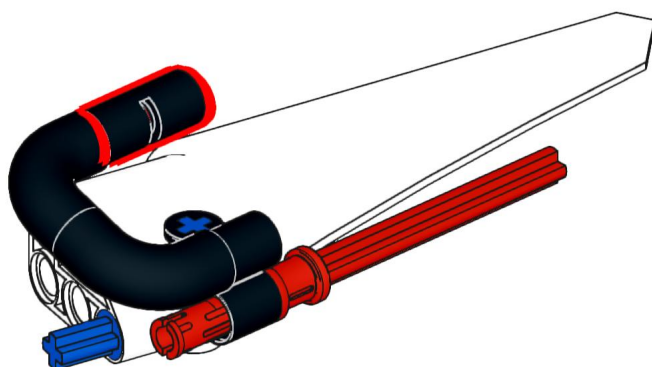
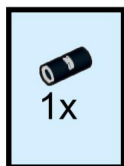

197

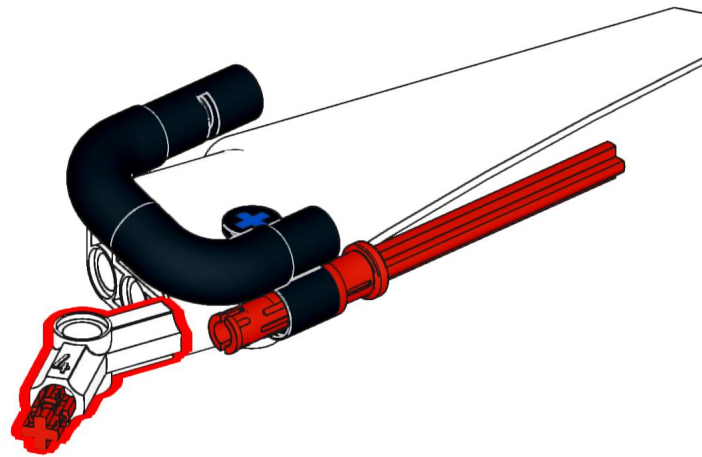
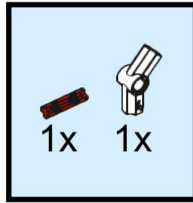

198

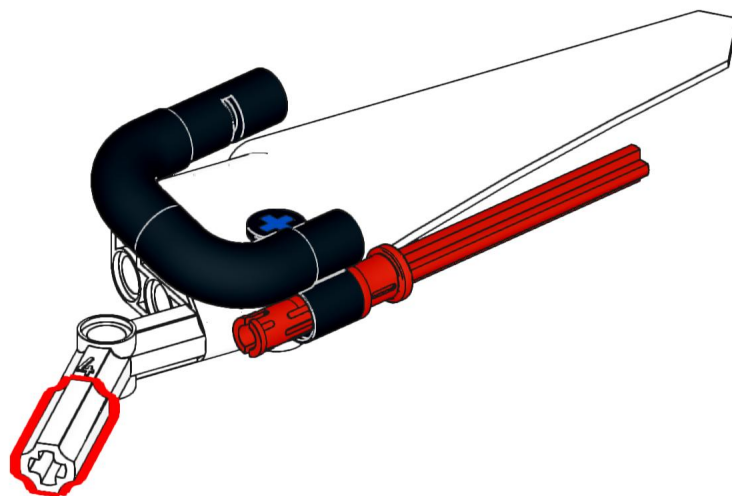
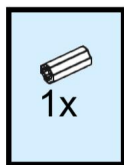

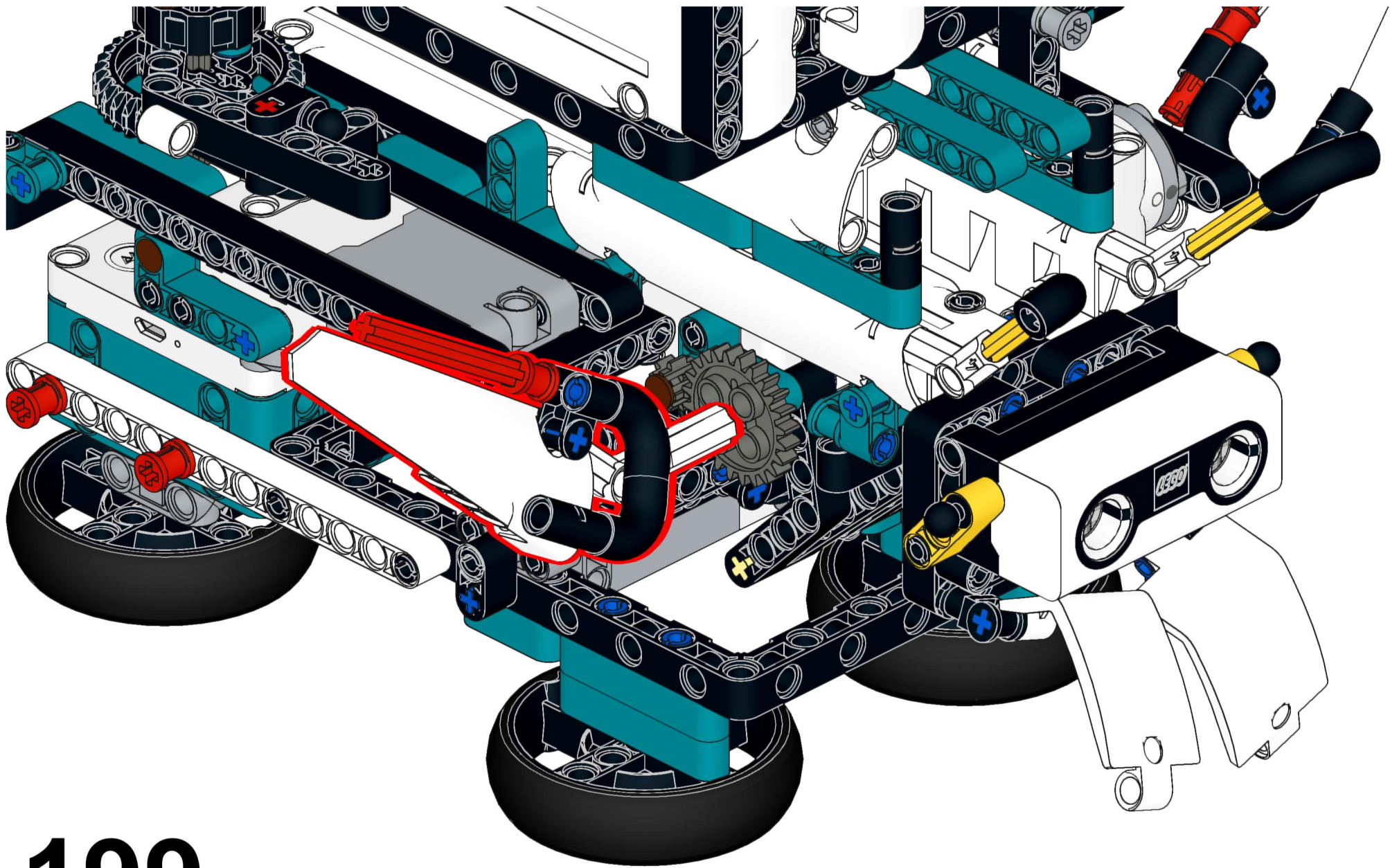

199

200

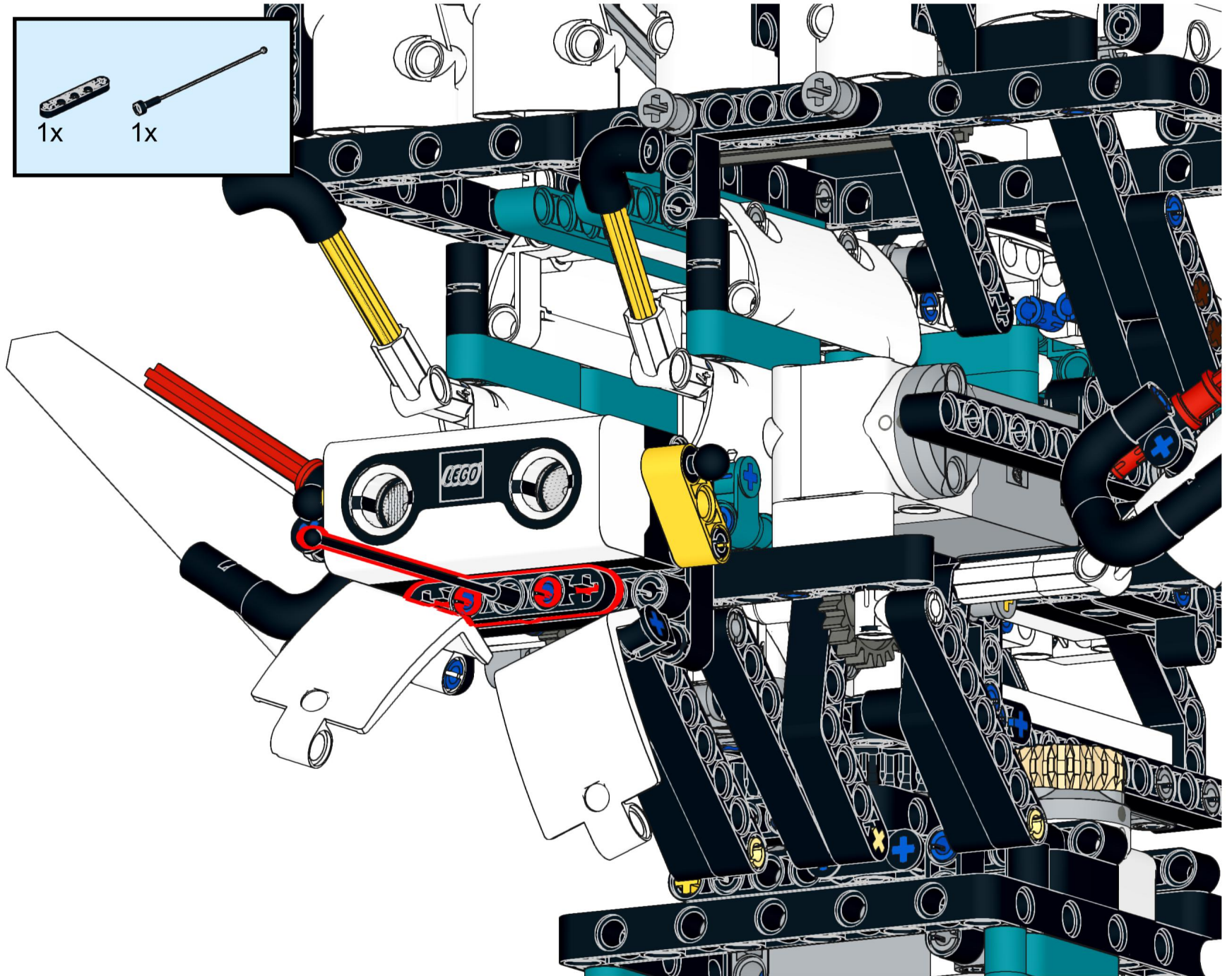
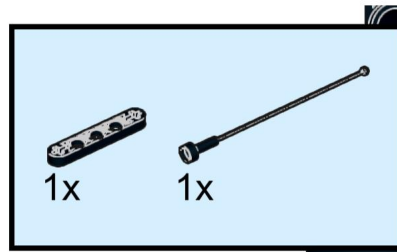

201

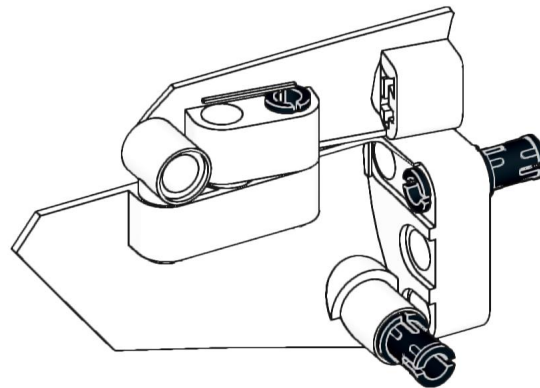
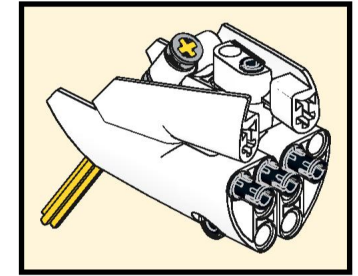
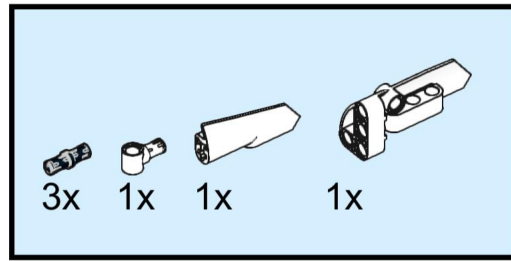

202

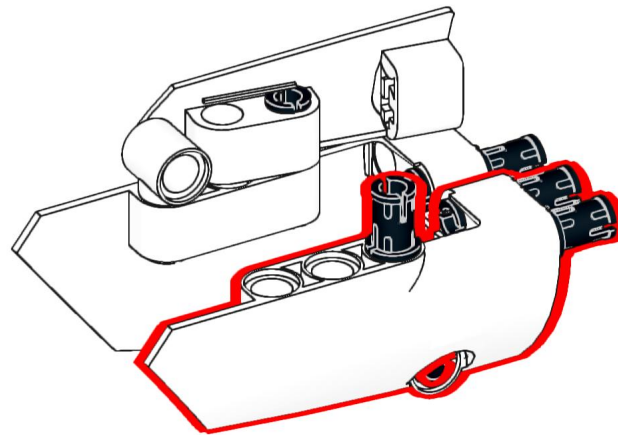
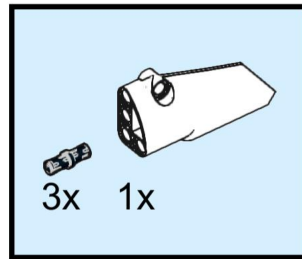

203

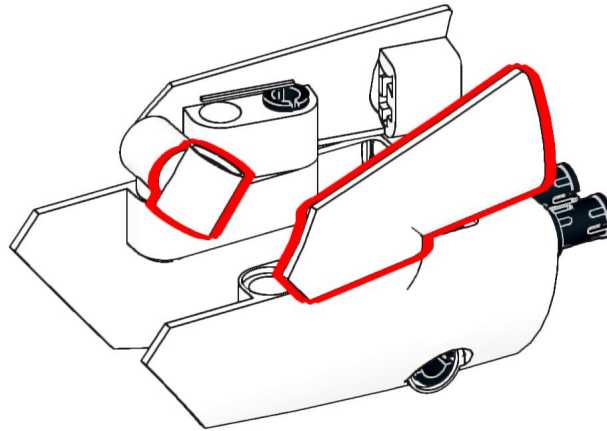
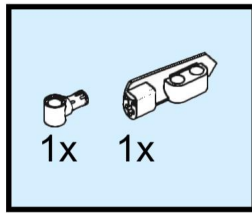

204

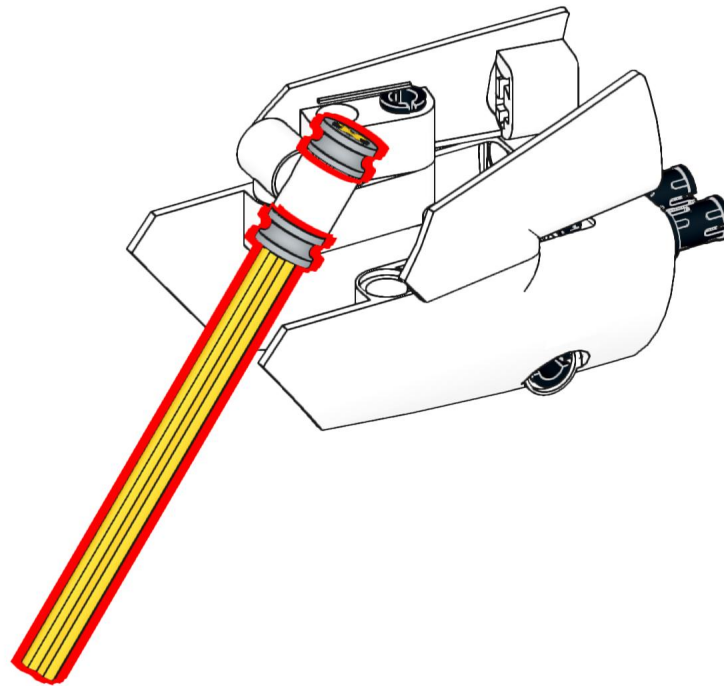
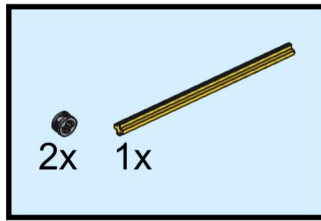

205

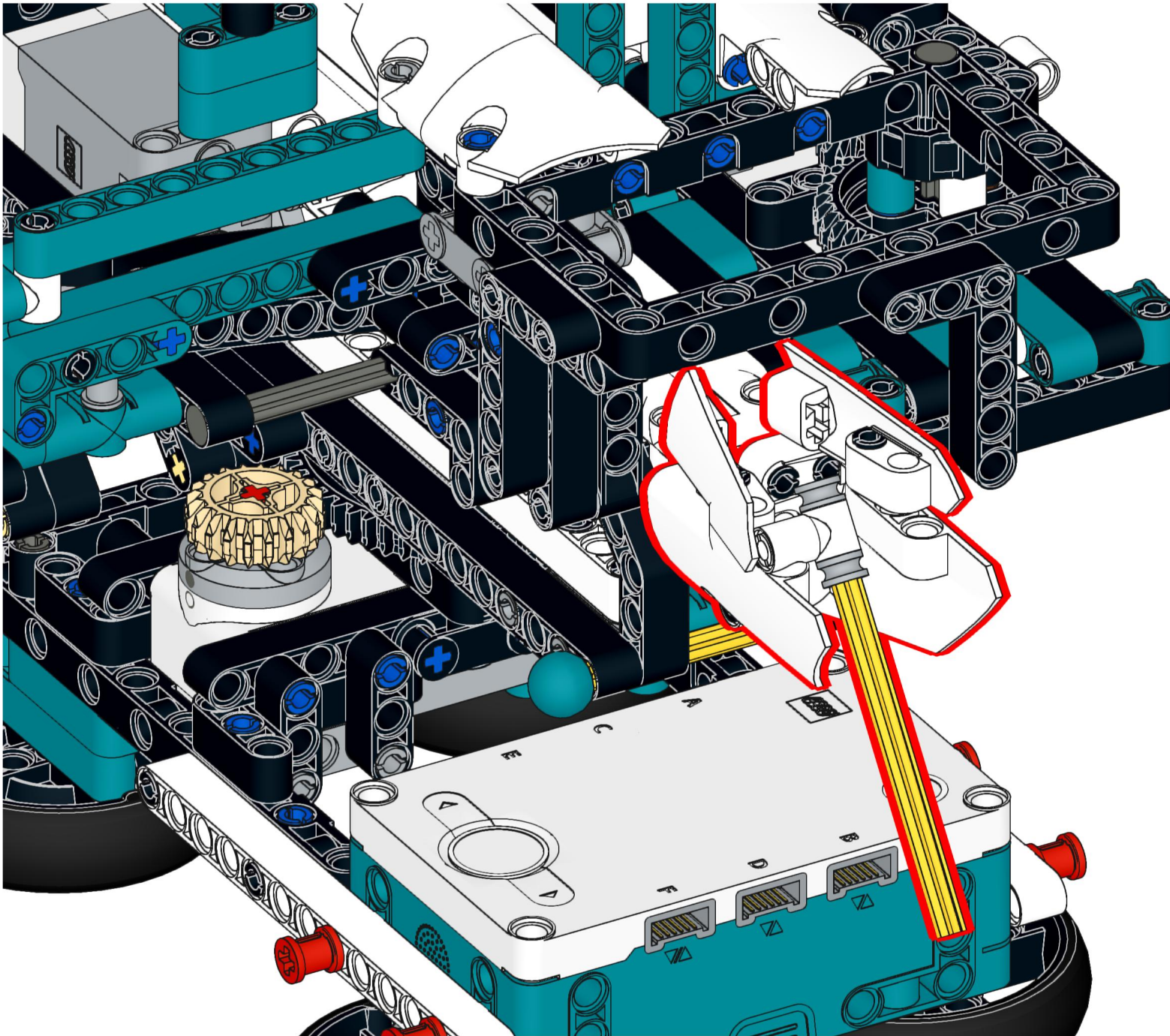

206

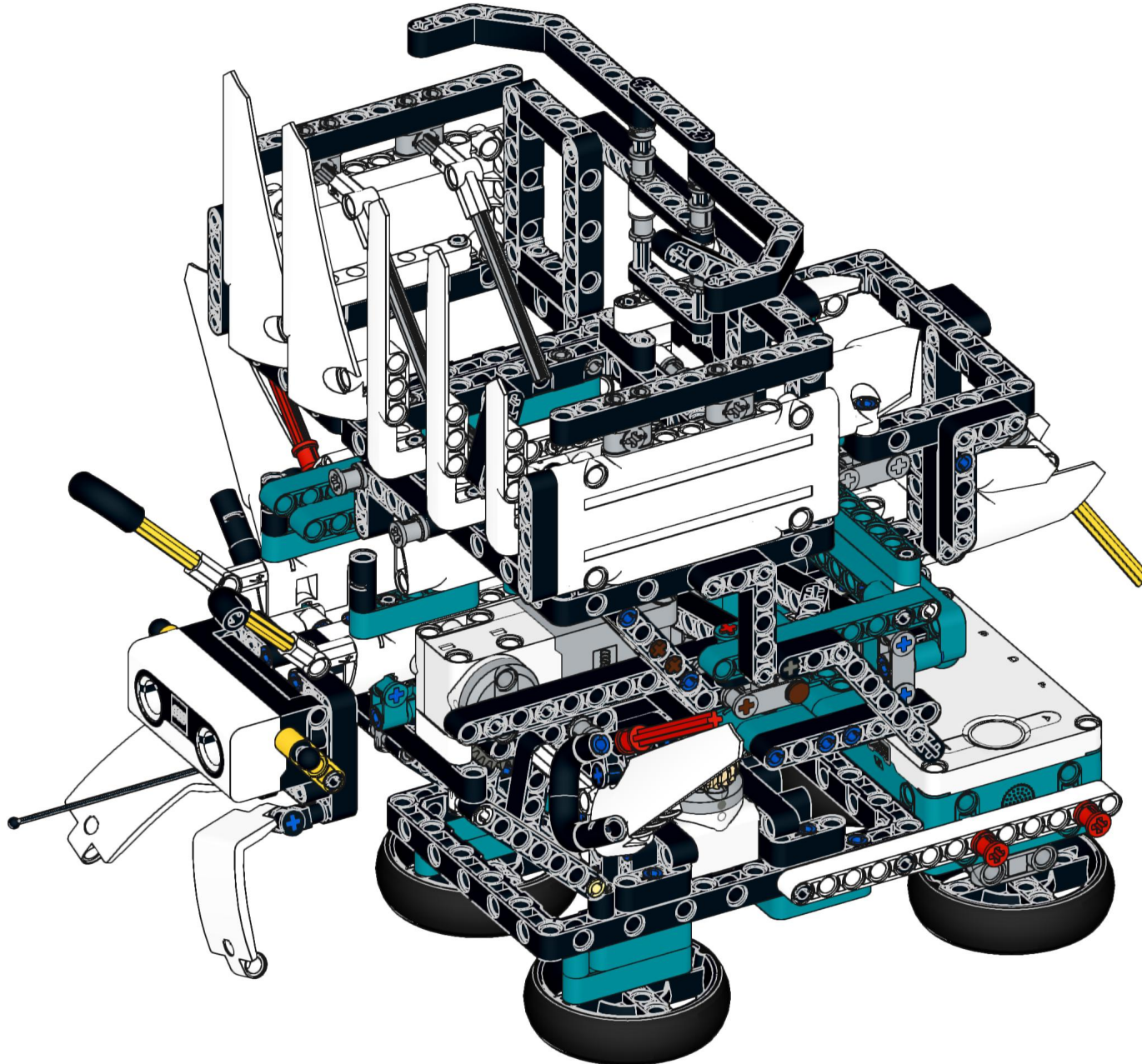

OPERATING INSTRUCTIONS

The easiest way to control PINGERBEE is using the software I wrote.

Watch the video on my Youtube channel to see how this works: <https://www.youtube.com/c/BingobricksSwitzerland>

The following instructions describe the most important functions of the software in brief:

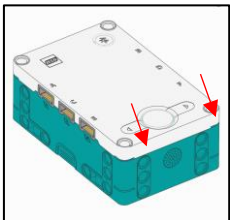

Use the buttons (left/right) on the hub to go through the program selection.



Hold your hands in front of the PINGERBEE distance sensor to start the program. ("ENTER")

TRAINING PROGRAMS

Choose one of the following training programs. Directions are meant in the line of fire.

Slowly flashing dots indicate a low rate of fire. Fast flashing dots indicate a high rate of fire.

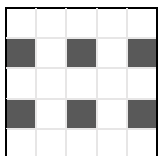

Random shots everywhere.

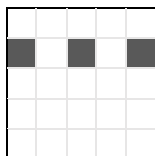

Random shots high

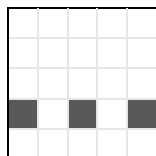

Random shots flat

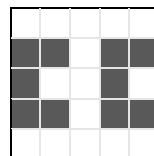

Color control:
White balls high, every other color flat

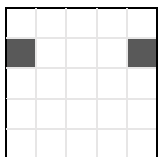

High shots alternately left and right

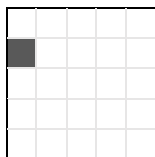

High shots to the left side.

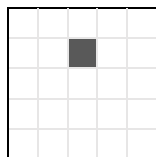

High shots to the middle.

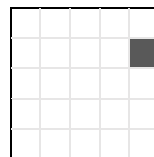

High shots to the right side.

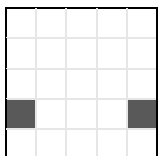

Flat shots alternately left and right

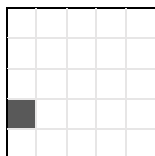

Flat shots to the left side.

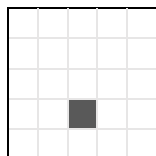

Flat shots to the middle.

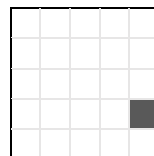

Flat shots to the right side.

TAKE A LOOK AT ALL MODELS FROM BINGOBRICKS!



PINGERBEE!

More than just ping pong!



PINGERBEE is the RI51515 Version of PONG3R. No additional parts are required! It shoots balls in different directions at various speed levels. Additionally, it has an extended ball basket for up to 12 balls and it comes with a lot of light and sound effects!

www.rebrickable.com/users/Bingobricks/mocs



BUGRIDER!

Beware of the beast!



BUGRIDER attacks everything that gets in front of his bared teeth. His rider recognizes all his enemies who approach him and his fearsome beast from the front or the side. BUGRIDER boldly finds its own way through your territory. If you want to make it a little easier for him, you can also let him follow a black line or control him directly with your smartphone. But beware of his most dangerous weapon: he can shoot his rubber bullets up to 10 meters in all directions!

www.rebrickable.com/users/Bingobricks/mocs



PONG3R!

The ultimate ping pong training machine!



PONG3R shoots table tennis balls in different directions at various speed levels. Choose one of many exciting shooting programs to train your trick shots. PONG3R recognizes the color of the balls and will shoot white balls flat and orange balls high!

www.rebrickable.com/users/Bingobricks/mocs

MULTIPLE HITS AT ONCE
SLING3R!
MADE OF LEGO MINDSTORMS



SLING3R!

Multiple hits at once!

EV3
(31313)

SLING3R attacks everything that comes before its eyes. With its tightly stretched rubber bands, it is able to hit several targets simultaneously from up to ten meters away! SLING3R comes in two versions: Standard version and smartphone version!

www.rebrickable.com/users/Bingobricks/mocs

EL3VATOR!
Let the marble race begin!



EL3VATOR!

Let the marble race begin!

Technic

EL3VATOR! is a lift you can use for marble races. This is a fan project of the original Marbula One by Jelle's Marble Runs.

www.rebrickable.com/users/Bingobricks/mocs



Check out my YouTube channel! www.youtube.com/c/BingobricksSwitzerland

BINGOBRICKS